

Electronic Fuel Pumps & Fuel Module Assemblies

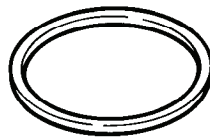

TI Automotive

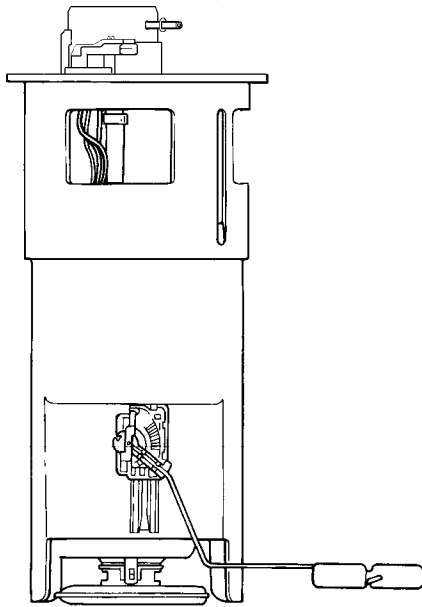

January 2013 Catalog

Supercedes 2012 catalog

Fuel Modules



75 140 09 (NEW)

00-04 VOLVO



TU266 (NEW)

08-10 FORD FULL SIZE TRUCK



TU267 (NEW)

08-10 FORD FULL SIZE TRUCK



TU281 (NEW)

05 FORD



TU282 (NEW)

06-09 FORD



TU283 (NEW)

05-07 FORD FULL SIZE TRUCK

Fuel Modules



TU284 (NEW)

05-07 FORD FULL SIZE TRUCK



TU285 (NEW)

08-10 FORD FULL SIZE TRUCK



TU286 (NEW)

08-10 FORD FULL SIZE TRUCK



TU464 (NEW)

04-07 CHEVY FULL SIZE TRK
04-07 GMC FULL SIZE TRUCK



TU465 (NEW)

04-07 CHEVY FULL SIZE TRK
04-07 GMC FULL SIZE TRUCK



TU466 (NEW)

04-08 CHEVY FULL SIZE VAN
04-08 GMC FULL SIZE VAN

Fuel Modules



TU469 (NEW)

04-08 CHEVY FULL SIZE VAN
04-08 GMC FULL SIZE VAN



TU470 (NEW)

06-07 CHEVY FULL SIZE TRK
06-07 GMC FULL SIZE TRUCK



TU471 (NEW)

07-08 CHEVY FULL SIZE TRK
07-08 GMC FULL SIZE TRUCK



TU473 (NEW)

09-11 CHEVY FULL SIZE TRK



TU475 (NEW)

04-06 CADILLAC
03-06 CHEVROLET



TU476 (NEW)

07-11 CHEVROLET

Fuel Modules



TU478 (NEW)

09-11 CHEVROLET



TU480 (NEW)

09 CHEVY FULL SIZE VAN
09 GMC FULL SIZE VAN



TU481 (NEW)

07 CHEVY FULL SIZE VAN
07 GMC FULL SIZE VAN



TU482 (NEW)

04-07 CHEVY FULL SIZE TRK
04-07 GMC FULL SIZE TRUCK



TU484 (NEW)

06-07 CHEVY FULL SIZE TRK
06-07 GMC FULL SIZE TRUCK



TU485 (NEW)

06-07 CHEVY FULL SIZE TRK
06-07 GMC FULL SIZE TRUCK

Fuel Modules



TU486 (NEW)

04-07 CHEVY FULL SIZE TRK
04-07 GMC FULL SIZE TRUCK

Pumps And Kits



78 209 01 (NEW)

98-04 AUDI
98-05 VOLKSWAGEN



7.22020.50 (NEW)

95-03 MERCEDES BENZ



7.22156.50 (NEW)

04-08 CHRYSLER
96-12 MERCEDES BENZ



7.28126.51 (NEW)

00-12 MERCEDES BENZ

MISCELLANEOUS INFORMATION

ABBREVIATIONS

4X2	Two Wheel Drive	S.C.	Supercharged
4X4	Four Wheel Drive	SDC	(In tank) Side Discharge
A/C	Air Conditioning	S.F.I.	Sequential Fuel Injection
AFM	Active Fuel Management	SIDI	Spark Ignition Direct Injection
Aft Axle	After Axle	SOHC	Single Overhead Camshaft
A.T.	Automatic Transmission	Spd	Speed
AWD	All Wheel Drive	Sta. Wag.	Station Wagon
C.F.I.	Crossfire Injection	TBD	To Be Determined
CNG	Compressed Natural Gas	T.B.I.	Throttle Body Injection
Cont'd	Continued	T.P.I.	Tune Port Injection
CPI	Central Port Injection	Turbo	Turbocharged
CRI	Common Rail Injection	VTEC	Variable Valve Timing Lift Electronic Control
Cyl.	Cylinder	VVT	Variable Valve Timing
D.F.I.	Digital Fuel Injection		
D.I.	Direct Injection		
DOHC	Dual Overhead Camshaft		
Ecotec	Emissions Control Optimization Technology		
E.F.I.	Electronic Fuel Injection		
E.G.R.	Exhaust Gas Recirculation		
E-Flex	Electric & Flex Fuel Capable Vehicle		
Eng.	Engine		
Exc.	Except		
FFV	Flex Fuel Vehicle		
F.I.	Fuel Injection		
FWD	Front Wheel Drive		
H.O.	Hi-Output Engines		
IDI	Indirect Injection		
Inj.	Injection		
Inst.	Instrument		
L	Liters		
L/	Less		
LIVC	Late Intake Valve Closing		
LPP	(In tank) Low-Pressure Primer Pump		
M.P.I.	Multi Point Fuel Injection		
M.T.	Manual Transmission		
O.E.	Original Equipment		
OHV	Overhead Valve		
Pass	Passenger		
Prop	Propane		
P.S.	Power Steering		
RWD	Rear Wheel Drive		

Definitions

Part Number: Fuel pump or tank unit (Module) and all necessary installation hardware, with instructions
Required Filter: If part number appears in this column, it must be ordered separately

MODEL YEAR DESIGNATIONS

Industry Standard for all Makes and Models

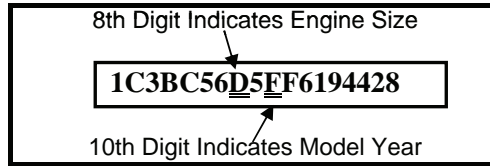

MODEL YEAR DESIGNATION			
F	1985	1	2001
G	1986	2	2002
H	1987	3	2003
J	1988	4	2004
K	1989	5	2005
L	1990	6	2006
M	1991	7	2007
N	1992	8	2008
P	1993	9	2009
R	1994	A	2010
S	1995	B	2011
T	1996	C	2012
V	1997	D	2013
W	1998	E	2014
X	1999		
Y	2000		

Passenger Cars

Engine Identification

CHRYSLER CORPORATION (4 Cyl.)

1984 - 2012 Model Years

Model Year	Engine V.I.N.	Cylinder Displacement	Description
2012	H	4 Cyl. / 1.4L	EFI
91-96	A	4 Cyl. / 1.5L	EFI
1988	P	4 Cyl. / 1.5L	EFI
89-90	X	4 Cyl. / 1.5L	EFI
84-88	F	4 Cyl. / 1.6L	Turbo
89-90	Y	4 Cyl. / 1.6L	EFI
1989	Z	4 Cyl. / 1.6L	Turbo
93-94	B	4 Cyl. / 1.8L	EFI
93-96	C	4 Cyl. / 1.8L	EFI
07-08	C	4 Cyl. / 1.8L	EFI
1992	D	4 Cyl. / 1.8L	EFI
89-92	T	4 Cyl. / 1.8L	EFI
07-08	B	4 Cyl. / 2.0L	EFI
94-05	C	4 Cyl. / 2.0L	EFI
93-94	E	4 Cyl. / 2.0L	EFI
93-98	F	4 Cyl. / 2.0L	Turbo
01-05	F	4 Cyl. / 2.0L	EFI
2012	H	4 Cyl. / 2.0L	EFI/VVT
90-92	R	4 Cyl. / 2.0L	EFI
90-92	U	4 Cyl. / 2.0L	Turbo
89-91	V	4 Cyl. / 2.0L	EFI
95-00	Y	4 Cyl. / 2.0L	EFI
2009	Y	4 Cyl. / 2.0L	Diesel
87-89	A	4 Cyl. / 2.2L	Turbo
91-93	A	4 Cyl. / 2.2L	Turbo
1990	C	4 Cyl. / 2.2L	Turbo
85-94	D	4 Cyl. / 2.2L	EFI
84-88	E	4 Cyl. / 2.2L	Turbo
88-89	F	4 Cyl. / 2.2L	EFI
1989	P	4 Cyl. / 2.2L	Turbo
89-90	R	4 Cyl. / 2.2L	Turbo

Model Year	Engine V.I.N.	Cylinder Displacement	Description
2004	8	4 Cyl. / 2.4L	Turbo
07-09	8	4 Cyl. / 2.4L	Turbo
2009	9	4 Cyl. / 2.4L	Turbo
2009	A	4 Cyl. / 2.4L	EFI
11-12	A	4 Cyl. / 2.4L	Diesel
96-12	B	4 Cyl. / 2.4L	EFI
05-08	E	4 Cyl. / 2.4L	Turbo
08-12	F	4 Cyl. / 2.4L	Turbo
93-96	G	4 Cyl. / 2.4L	EFI
2002	G	4 Cyl. / 2.4L	EFI
03-06	G	4 Cyl. / 2.4L	Turbo
2012	H	4 Cyl. / 2.4L	EFI/VVT
04-05	J	4 Cyl. / 2.4L	EFI
07-12	K	4 Cyl. / 2.4L	EFI
04-05	S	4 Cyl. / 2.4L	Turbo
90-92	W	4 Cyl. / 2.4L	EFI
95-06	X	4 Cyl. / 2.4L	EFI
1989	H	4 Cyl. / 2.5L	EFI
89-92	J	4 Cyl. / 2.5L	Turbo
86-95	K	4 Cyl. / 2.5L	EFI
93-94	V	4 Cyl. / 2.5L	Flex
1988	Z	4 Cyl. / 2.5L	EFI
84-87	H	4 Cyl. / 2.6L	Turbo
85-89	N	4 Cyl. / 2.6L	Turbo

Passenger Cars

Engine Identification

CHRYSLER CORPORATION (6, 8 and 10 Cyl.)

1984 - 2012 Model Years

Model Year	Engine V.I.N.	Cylinder Displacement	Description
95-00	H	6 Cyl. / 2.5L	EFI
95-00	N	6 Cyl. / 2.5L	EFI
09-10	D	6 Cyl. / 2.7L	EFI
98-08	R	6 Cyl. / 2.7L	EFI
11-12	R	6 Cyl. / 2.7L	EFI
04-06	T	6 Cyl. / 2.7L	Flex
06-08	T	6 Cyl. / 2.7L	EFI
00-02	U	6 Cyl. / 2.7L	EFI
87-00	3	6 Cyl. / 3.0L	EFI
91-92	B	6 Cyl. / 3.0L	EFI
91-92	C	6 Cyl. / 3.0L	Turbo
93-96	H	6 Cyl. / 3.0L	EFI
01-05	H	6 Cyl. / 3.0L	EFI
1988	J	6 Cyl. / 3.0L	EFI
93-96	J	6 Cyl. / 3.0L	EFI
93-96	K	6 Cyl. / 3.0L	Turbo
11-12	M	6 Cyl. / 3.0L	Diesel
89-92	S	6 Cyl. / 3.0L	EFI
89-92	U	6 Cyl. / 3.0L	EFI
98-01	J	6 Cyl. / 3.2L	EFI
04-08	L	6 Cyl. / 3.2L	EFI
01-06	3	6 Cyl. / 3.3L	Flex
98-07	G	6 Cyl. / 3.3L	Flex
90-07	R	6 Cyl. / 3.3L	EFI
03-04	S	6 Cyl. / 3.3L	Flex
93-97	T	6 Cyl. / 3.3L	EFI
94-95	U	6 Cyl. / 3.3L	Flex
04-06	4	6 Cyl. / 3.5L	EFI
93-97	F	6 Cyl. / 3.5L	EFI
99-08	G	6 Cyl. / 3.5L	EFI
03-04	K	6 Cyl. / 3.5L	EFI
02-12	M	6 Cyl. / 3.5L	EFI
03-10	V	6 Cyl. / 3.5L	EFI
11-12	G	6 Cyl. / 3.6L	EFI
91-08	L	6 Cyl. / 3.8L	EFI
11-12	L	6 Cyl. / 3.8L	EFI
2008	P	6 Cyl. / 3.8L	EFI
07-08	X	6 Cyl. / 4.0L	EFI

Model Year	Engine V.I.N.	Cylinder Displacement	Description
07-08	L	8 Cyl. / 4.7L	EFI
07-08	N	8 Cyl. / 4.7L	EFI
05-08	2	8 Cyl. / 5.7L	EFI
05-08	H	8 Cyl. / 5.7L	EFI
09-12	T	8 Cyl. / 5.7L	EFI
06-08	3	8 Cyl. / 6.1L	EFI
06-10	W	8 Cyl. / 6.1L	EFI
2012	J	8 Cyl. / 6.4L	EFI
92-02	E	10 Cyl. / 8.0L	EFI
03-06	Z	10 Cyl. / 8.3L	EFI
08-11	Z	10 Cyl. / 8.4L	EFI

Passenger Cars

Engine Identification

FORD MOTOR COMPANY

1984 - 2012 Model Years

Model Year	Engine V.I.N.	Cylinder Displacement	Description
89-97	H	4 Cyl. / 1.3L	EFI
1985	5	4 Cyl. / 1.6L	EFI
92-94	6	4 Cyl. / 1.6L	16 Valve Turbo
1991	6	4 Cyl. / 1.6L	EFI
1991	8	4 Cyl. / 1.6L	Turbo
2012	X	4 Cyl. / 1.6L	Ecoboost
93-94	Z	4 Cyl. / 1.6L	DOHC
91-92	Z	4 Cyl. / 1.6L	EFI
91-96	8	4 Cyl. / 1.8L	EFI / DOHC
1991	9	4 Cyl. / 1.9L	CFI
87-96	J	4 Cyl. / 1.9L	EFI
2012	2	4 Cyl. / 2.0L	EFI
95-04	3	4 Cyl. / 2.0L	DOHC
02-04	5	4 Cyl. / 2.0L	EFI
2002	9	4 Cyl. / 2.0L	EFI - Zetec
2012	9	4 Cyl. / 2.0L	Ecoboost
93-97	A	4 Cyl. / 2.0L	DOHC 16 Valve
05-10	N	4 Cyl. / 2.0L	EFI
97-04	P	4 Cyl. / 2.0L	EFI
98-00	Z	4 Cyl. / 2.0L	CNG
89-92	C	4 Cyl. / 2.2L	EFI
91-92	L	4 Cyl. / 2.2L	Turbo
87-97	A	4 Cyl. / 2.3L	EFI
06-08	H	4 Cyl. / 2.3L	Hybrid
91-93	M	4 Cyl. / 2.3L	EFI
88-91	S	4 Cyl. / 2.3L	EFI
84-88	T	4 Cyl. / 2.3L	Turbo
85-87	W	4 Cyl. / 2.3L	EFI
88-95	X	4 Cyl. / 2.3L	EFI
04-09	Z	4 Cyl. / 2.3L	EFI
09-12	3	4 Cyl. / 2.5L	Hybrid
09-12	7	4 Cyl. / 2.5L	EFI
10-12	A	4 Cyl. / 2.5L	EFI
86-91	D	4 Cyl. / 2.5L	EFI
1991	N	4 Cyl. / 2.5L	EFI

Model Year	Engine V.I.N.	Cylinder Displacement	Description
93-99	B	6 Cyl. / 2.5L	DOHC
98-00	G	6 Cyl. / 2.5L	DOHC 24 Valve
95-00	L	6 Cyl. / 2.5L	DOHC
1991	V	6 Cyl. / 2.9L	EFI
06-09	1	6 Cyl. / 3.0L	EFI
94-98	1	6 Cyl. / 3.0L	Flex
96-06	2	6 Cyl. / 3.0L	Flex
96-05	2	6 Cyl. / 3.0L	EFI
09-12	G	6 Cyl. / 3.0L	Flex
96-05	S	6 Cyl. / 3.0L	DOHC
86-07	U	6 Cyl. / 3.0L	EFI
90-95	Y	6 Cyl. / 3.0L	DOHC
1996	Z	6 Cyl. / 3.0L	EFI
93-95	P	6 Cyl. / 3.2L	DOHC 24 Valve
07-12	C	6 Cyl. / 3.5L	EFI
07-12	T	6 Cyl. / 3.5L	Ecoboost
08-10	W	6 Cyl. / 3.5L	EFI
2012	M	6 Cyl. / 3.7L	EFI
85-87	3	6 Cyl. / 3.8L	EFI
88-04	4	6 Cyl. / 3.8L	EFI
90-95	R	6 Cyl. / 3.8L	Supercharged
2004	6	6 Cyl. / 3.9L	EFI
00-02	A	6 Cyl. / 3.9L	EFI
98-11	E	6 Cyl. / 4.0L	EFI
05-08	N	6 Cyl. / 4.0L	EFI
2011	N	6 Cyl. / 4.0L	EFI
96-99	N	8 Cyl. / 3.4L	EFI
02-06	A	8 Cyl. / 3.9L	EFI
1996	6	8 Cyl. / 4.6L	EFI
06-12	8	8 Cyl. / 4.6L	EFI
96-03	9	8 Cyl. / 4.6L	CNG
05-11	H	8 Cyl. / 4.6L	SOHC
03-04	R	8 Cyl. / 4.6L	EFI
06-12	V	8 Cyl. / 4.6L	Flex
93-02	V	8 Cyl. / 4.6L	DOHC
91-08	W	8 Cyl. / 4.6L	SOHC
96-04	X	8 Cyl. / 4.6L	SOHC
03-04	Y	8 Cyl. / 4.6L	DOHC SC
94-95	D	8 Cyl. / 5.0L	EFI
87-93	E	8 Cyl. / 5.0L	EFI
85-91	F	8 Cyl. / 5.0L	EFI
2012	F	8 Cyl. / 5.0L	EFI
1993	G	8 Cyl. / 5.0L	EFI
85-90	M	8 Cyl. / 5.0L	EFI
91-95	T	8 Cyl. / 5.0L	EFI
06-08	5	8 Cyl. / 5.4L	EFI
09-12	5	8 Cyl. / 5.4L	Flex
05-12	S	8 Cyl. / 5.4L	SC
87-89	G	8 Cyl. / 5.8L	EFI

Passenger Cars

Engine Identification

GENERAL MOTORS (3 and 4 Cyl)

1982 - 2012 Model Years

Model Year	Engine V.I.N.	Cylinder Displacement	Description
87-91	2	3 Cyl. / 1.0L	MPI
2012	0	4 Cyl. / 1.0L	MPI
2012	1	4 Cyl. / 1.0L	MPI
2012	D	4 Cyl. / 1.2L	MPI
98-02	2	4 Cyl. / 1.3L	MPI
92-97	9	4 Cyl. / 1.3L	MPI
2012	B	4 Cyl. / 1.4L	MPI/Turbo/E85
2012	C	4 Cyl. / 1.4L	MPI/Turbo/Alum
2012	4	4 Cyl. / 1.4L	MPI / E-Flex
87-88	9	4 Cyl. / 1.5L	MPI
88-92	5	4 Cyl. / 1.6L	MPI
2012	6	4 Cyl. / 1.6L	MPI / 80KW
06-08	6	4 Cyl. / 1.6L	MPI
88-98	6	4 Cyl. / 1.6L	MPI
1991	8	4 Cyl. / 1.6L	MPI
1992	9	4 Cyl. / 1.6L	MPI
09-10	E	4 Cyl. / 1.6L	MPI
2012	F	4 Cyl. / 1.6L	MPI / 80KW
1986	K	4 Cyl. / 1.6L	MPI
2012	8	4 Cyl. / 1.8L	VVT / 103KW
93-06	8	4 Cyl. / 1.8L	MPI
2012	H	4 Cyl. / 1.8L	E85 / 103KW
84-86	J	4 Cyl. / 1.8L	MPI
2005	L	4 Cyl. / 1.8L	MPI
82-86	O	4 Cyl. / 1.8L	TBI
91-94	9	4 Cyl. / 1.9L	TBI

Model Year	Engine V.I.N.	Cylinder Displacement	Description
86-89	1	4 Cyl. / 2.0L	TBI
92-94	H	4 Cyl. / 2.0L	MPI
87-91	K	4 Cyl. / 2.0L	TBI
87-90	M	4 Cyl. / 2.0L	TBI
83-86	P	4 Cyl. / 2.0L	TBI
05-06	P	4 Cyl. / 2.0L	MPI
2012	R	4 Cyl. / 2.0L	CRI/Diesel 110kw
2012	V	4 Cyl. / 2.0L	SIDI/Turbo/Flex
08-10	X	4 Cyl. / 2.0L	MPI
2012	Y	4 Cyl. / 2.0L	CRI/Diesel 120kw
92-02	4	4 Cyl. / 2.2L	MPI
03-05	6	4 Cyl. / 2.2L	MPI
2006	B	4 Cyl. / 2.2L	MPI
06-08	D	4 Cyl. / 2.2L	MPI
02-08	F	4 Cyl. / 2.2L	MPI
90-91	G	4 Cyl. / 2.2L	TBI
09-10	H	4 Cyl. / 2.2L	MPI
89-94	A	4 Cyl. / 2.3L	MPI
87-95	D	4 Cyl. / 2.3L	MPI
08-09	5	4 Cyl. / 2.4L	Hybrid
06-10	B	4 Cyl. / 2.4L	MPI
2011	C	4 Cyl. / 2.4L	MPI
2011	I	4 Cyl. / 2.4L	MPI
2012	K	4 Cyl. / 2.4L	SIDI/H.O./Flex
2012	M	4 Cyl. / 2.4L	SIDI / VVT
2010	O	4 Cyl. / 2.4L	Flex
2012	O	4 Cyl. / 2.4L	MPI/H.O./Ecotec
2012	R	4 Cyl. / 2.4L	DI/BAS/Ecotec
96-04	T	4 Cyl. / 2.4L	MPI
11-12	U	4 Cyl. / 2.4L	MPI/H.O./Flex
82-86	2	4 Cyl. / 2.5L	TBI
82-92	R	4 Cyl. / 2.5L	TBI
85-91	U	4 Cyl. / 2.5L	TBI

Passenger Cars

Engine Identification

GENERAL MOTORS (6 and 8 Cyl)

1982 - 2012 Model Years

Model Year	Engine V.I.N.	Cylinder Displacement	Description
85-88	9	6 Cyl. / 2.8L	MPI
85-89	S	6 Cyl. / 2.8L	MPI
2006	T	6 Cyl. / 2.8L	MPI
85-89	W	6 Cyl. / 2.8L	MPI
2010	G	6 Cyl. / 3.0L	MPI
85-88	L	6 Cyl. / 3.0L	MPI
97-02	R	6 Cyl. / 3.0L	MPI
2010	Y	6 Cyl. / 3.0L	MPI
99-05	J	6 Cyl. / 3.1L	SFI
93-99	M	6 Cyl. / 3.1L	MPI
88-94	T	6 Cyl. / 3.1L	MPI
1993	W	6 Cyl. / 3.1L	MPI
89-93	N	6 Cyl. / 3.3L	MPI
99-05	E	6 Cyl. / 3.4L	MPI
93-95	S	6 Cyl. / 3.4L	MPI
91-97	X	6 Cyl. / 3.4L	MPI
04-06	8	6 Cyl. / 3.5L	MPI
99-02	H	6 Cyl. / 3.5L	MPI
06-11	K	6 Cyl. / 3.5L	MPI
06-11	N	6 Cyl. / 3.5L	MPI
2012	3	6 Cyl. / 3.6L	SIDI/VVT/E85/HO
05-12	7	6 Cyl. / 3.6L	SFI
09-12	D	6 Cyl. / 3.6L	SIDI/VVT/E85
08-10	V	6 Cyl. / 3.6L	MPI
92-07	1	6 Cyl. / 3.8L	MPI / SC
05-09	2	6 Cyl. / 3.8L	MPI
84-88	3	6 Cyl. / 3.8L	MPI
05-06	4	6 Cyl. / 3.8L	MPI
86-87	7	6 Cyl. / 3.8L	MPI
1989	7	6 Cyl. / 3.8L	MPI
2005	7	6 Cyl. / 3.8L	MPI
84-86	9	6 Cyl. / 3.8L	MPI
1986	B	6 Cyl. / 3.8L	MPI
88-91	C	6 Cyl. / 3.8L	MPI
95-05	K	6 Cyl. / 3.8L	MPI
90-95	L	6 Cyl. / 3.8L	MPI
06-10	1	6 Cyl. / 3.9L	MPI
2008	3	6 Cyl. / 3.9L	MPI
09-11	M	6 Cyl. / 3.9L	Flex
2007	R	6 Cyl. / 3.9L	MPI
87-88	7	6 Cyl. / 4.1L	MPI
04-06	S	6 Cyl. / 4.2L	MPI
92-02	W	6 Cyl. / 4.3L	CPI
96-02	X	6 Cyl. / 4.3L	MPI
85-90	Z	6 Cyl. / 4.3L	TBI
92-93	Z	6 Cyl. / 4.3L	TBI

Model Year	Engine V.I.N.	Cylinder Displacement	Description
95-02	C	8 Cyl. / 4.0L	MPI
82-87	8	8 Cyl. / 4.1L	DFI
94-96	W	8 Cyl. / 4.3L	MPI
06-09	D	8 Cyl. / 4.4L	MPI
1990	3	8 Cyl. / 4.5L	MPI
88-89	5	8 Cyl. / 4.5L	TBI
89-92	8	8 Cyl. / 4.5L	MPI
93-10	9	8 Cyl. / 4.6L	MPI
04-10	A	8 Cyl. / 4.6L	MPI
96-10	Y	8 Cyl. / 4.6L	MPI
93-98	9	8 Cyl. / 4.8L	MPI
91-95	B	8 Cyl. / 4.9L	MPI
1982	7	8 Cyl. / 5.0L	TBI
88-93	E	8 Cyl. / 5.0L	TBI
85-92	F	8 Cyl. / 5.0L	MPI / TPI
1983	S	8 Cyl. / 5.0L	TBI
06-09	C	8 Cyl. / 5.3L	MPI
04-05	P	8 Cyl. / 5.3L	MPI
2006	M	8 Cyl. / 5.3L	MPI
89-93	7	8 Cyl. / 5.7L	TBI
86-91	8	8 Cyl. / 5.7L	MPI
97-04	G	8 Cyl. / 5.7L	MPI
90-95	J	8 Cyl. / 5.7L	MPI
92-97	P	8 Cyl. / 5.7L	MPI
01-05	S	8 Cyl. / 5.7L	MPI
2012	2	8 Cyl. / 6.0L	SFI/AFM/Flex
2009	5	8 Cyl. / 6.0L	Hybrid
05-06	U	8 Cyl. / 6.0L	MPI
2010	F	8 Cyl. / 6.2L	Flex
10-12	J	8 Cyl. / 6.2L	SFI
09-12	P	8 Cyl. / 6.2L	SFI/SC
09-10	R	8 Cyl. / 6.2L	MPI
2012	T	8 Cyl. / 6.2L	SFI/HO/SC
08-12	W	8 Cyl. / 6.2L	SFI / HO
06-12	E	8 Cyl. / 7.0L	SFI

Passenger Cars

Engine Identification

JEEP CORPORATION

1986 - 2012 Model Years

Model Year	Engine V.I.N.	Cylinder Displacement	Description
Jeep Eagle (Alliance)			
88-83	D	4 Cyl. / 1.4L	EFI
86-85	A	4 Cyl. / 1.7L	EFI
Chrysler Jeep			
08-11	0	4 Cyl. / 2.0L	EFI
2009	A	4 Cyl. / 2.0L	EFI
2012	A	4 Cyl. / 2.0L	EFI / VVT
09-12	Y	4 Cyl. / 2.0L	Diesel
02-06	1	4 Cyl. / 2.4L	EFI
2009	B	4 Cyl. / 2.4L	EFI
2012	B	4 Cyl. / 2.4L	EFI / VVT
07-11	W	4 Cyl. / 2.4L	EFI
89-90	E	4 Cyl. / 2.5L	EFI
86-88	H	4 Cyl. / 2.5L	EFI
91-05	P	4 Cyl. / 2.5L	EFI
05-06	5	4 Cyl. / 2.8L	Diesel
2009	5	4 Cyl. / 2.8L	Diesel
09-11	9	4 Cyl. / 2.8L	Diesel
07-09	M	6 Cyl. / 3.0L	Diesel
11-12	G	6 Cyl. / 3.6L	EFI
02-12	K	6 Cyl. / 3.7L	EFI
07-11	1	6 Cyl. / 3.8L	EFI
89-90	L	6 Cyl. / 4.0L	EFI
87-88	M	6 Cyl. / 4.0L	EFI
91-06	S	6 Cyl. / 4.0L	EFI
03-04	J	8 Cyl. / 4.7L	EFI
99-08	N	8 Cyl. / 4.7L	EFI
2009	P	8 Cyl. / 4.7L	EFI
93-98	Y	8 Cyl. / 5.2L	EFI
1998	Z	8 Cyl. / 5.6L	EFI
05-08	2	8 Cyl. / 5.7L	EFI
2009	2	8 Cyl. / 5.7L	Gas-Hemi
09-12	T	8 Cyl. / 5.7L	EFI
06-09	3	8 Cyl. / 6.1L	EFI
2012	J	8 Cyl. / 6.4L	EFI / Hemi

Truck & Van

CHRYSLER CORPORATION

1986 - 2012 Model Years

Model Year	Engine V.I.N.	Cylinder Displacement	Description
2010	B	4 Cyl. / 2.4L	EFI
1993	G	4 Cyl. / 2.4L	EFI
90-92	W	4 Cyl. / 2.4L	EFI
2010	Y	4 Cyl. / 2.4L	Diesel
89-95	G	4 Cyl. / 2.5L	EFI
87-88	K	4 Cyl. / 2.5L	EFI
96-01	P	4 Cyl. / 2.5L	EFI
2010	5	4 Cyl. / 2.8L	EFI
2006	4	5 Cyl. / 2.7L	Diesel
2010	D	6 Cyl. / 2.7L	EFI
89-92	S	6 Cyl. / 3.0L	EFI
2010	E	6 Cyl. / 3.3L	EFI
2010	V	6 Cyl. / 3.5L	EFI
11-12	G	6 Cyl. / 3.6L	EFI
02-12	K	6 Cyl. / 3.7L	EFI
2010	I	6 Cyl. / 3.8L	EFI
88-03	X	6 Cyl. / 3.9L	EFI
07-08	6	6 Cyl. / 4.0L	EFI
10-11	X	6 Cyl. / 4.0L	EFI
07-11	A	6 Cyl. / 6.7L	Diesel
05-07	J	8 Cyl. / 4.7L	EFI
10-12	P	8 Cyl. / 4.7L	Magnum
00-08	N	8 Cyl. / 4.7L	EFI
88-03	Y	8 Cyl. / 5.2L	EFI
06-08	2	8 Cyl. / 5.7L	EFI
03-08	D	8 Cyl. / 5.7L	EFI
09-12	T	8 Cyl. / 5.7L	EFI
2006	Z	8 Cyl. / 5.7L	EFI
89-02	5	8 Cyl. / 5.9L	EFI
98-05	6	8 Cyl. / 5.9L	Diesel
2001	7	8 Cyl. / 5.9L	Diesel
94-96	C	8 Cyl. / 5.9L	Diesel
02-08	C	8 Cyl. / 5.9L	Diesel
94-99	D	8 Cyl. / 5.9L	Diesel
89-03	Z	8 Cyl. / 5.9L	EFI
2012	L	8 Cyl. / 6.7L	Diesel
94-04	W	10 Cyl. / 8.0L	EFI
04-05	Z	10 Cyl. / 8.3L	EFI
2006	H	10 Cyl. / 8.3L	EFI

Alliance engine size is indicated by the 7th digit of the VIN

1995-1989 Jeep engine sizes are indicated by the 8th digit of the VIN

1988-1987 Jeep engine sizes are indicated by the 4th digit of the VIN

Truck & Van

Engine Identification

FORD MOTOR COMPANY

1988 - 2012 Model Years

Model Year	Engine V.I.N.	Cylinder Displacement	Description
2012	2	4 Cyl. / 2.0L	MPI
2012	9	4 Cyl. / 2.0L	Turbo
00-04	B	4 Cyl. / 2.0L	SFI
10-11	N	4 Cyl. / 2.0L	EFI
91-97	A	4 Cyl. / 2.3L	MPI
05-11	D	4 Cyl. / 2.3L	MPI
05-08	H	4 Cyl. / 2.3L	Hybrid
05-08	Z	4 Cyl. / 2.3L	MPI
09-12	3	4 Cyl. / 2.5L	Hybrid
09-12	7	4 Cyl. / 2.5L	Hybrid
2012	A	4 Cyl. / 2.5L	MPI
98-02	C	4 Cyl. / 2.5L	MPI
91-04	T	6 Cyl. / 2.9L	MPI
97-08	1	6 Cyl. / 3.0L	MPI
2009	G	6 Cyl. / 3.0L	EFI
2012	G	6 Cyl. / 3.0L	MPI
91-08	U	6 Cyl. / 3.0L	MPI
1999	T	6 Cyl. / 3.3L	MPI
07-12	C	6 Cyl. / 3.5L	EFI
2012	T	6 Cyl. / 3.5L	Turbo
96-04	4	6 Cyl. / 3.8L	MPI
05-07	6	6 Cyl. / 3.9L	MPI
97-10	E	6 Cyl. / 4.0L	MPI
00-01	K	6 Cyl. / 4.0L	MPI
05-11	K	6 Cyl. / 4.0L	Flex
91-01	X	6 Cyl. / 4.0L	MPI
97-08	2	6 Cyl. / 4.2L	MPI
93-97	9	6 Cyl. / 4.9L	MPI
91-97	Y	6 Cyl. / 4.9L	MPI
96-97	Z	6 Cyl. / 4.9L	MPI

Model Year	Engine V.I.N.	Cylinder Displacement	Description
97-00	6	8 Cyl. / 4.6L	MPI
06-12	8	8 Cyl. / 4.6L	MPI
97-08	W	8 Cyl. / 4.6L	MPI/SOHC
09-10	W	8 Cyl. / 4.6L	Flex
2012	F	8 Cyl. / 5.0L	MPI
91-97	N	8 Cyl. / 5.0L	MPI
96-01	P	8 Cyl. / 5.0L	MPI
00-04	3	8 Cyl. / 5.4L	MPI/SC
05-12	5	8 Cyl. / 5.4L	SOHC
92-08	L	8 Cyl. / 5.4L	MPI
08-12	L	8 Cyl. / 5.4L	Flex
00-05	M	8 Cyl. / 5.4L	CNG
06-12	V	8 Cyl. / 5.4L	Flex
00-02	Z	8 Cyl. / 5.4L	PROP
91-98	H	8 Cyl. / 5.8L	MPI
93-95	R	8 Cyl. / 5.8L	MPI
2012	6	8 Cyl. / 6.2L	MPI
2012	T	8 Cyl. / 6.7L	Turbo Diesel
88-02	F	8 Cyl. / 7.3L	Diesel
91-98	G	8 Cyl. / 7.5L	MPI
92-12	S	10 Cyl. / 6.8L	MPI
05-06	V	10 Cyl. / 6.8L	MPI
06-12	Y	10 Cyl. / 6.8L	MPI

Truck & Van

Engine Identification

GENERAL MOTORS

1985 - 2012 Model Years

Model Year	Engine V.I.N.	Cylinder Displacement	Description
98-02	6	4 Cyl. / 1.6L	MPI
98-03	C	4 Cyl. / 2.0L	MPI
2009	X	4 Cyl. / 2.0L	MPI
94-99	4	4 Cyl. / 2.2L	MPI
2002	5	4 Cyl. / 2.2L	MPI
2009	B	4 Cyl. / 2.2L	Flex
2006	F	4 Cyl. / 2.2L	MPI
2003	H	4 Cyl. / 2.2L	MPI
2006	B	4 Cyl. / 2.4L	MPI
2011	C	4 Cyl. / 2.4L	MPI
2012	K	4 Cyl. / 2.4L	SIDI / Flex
2012	M	4 Cyl. / 2.4L	SIDI / VVT
2009	V	4 Cyl. / 2.4L	Flex
2010	W	4 Cyl. / 2.4L	MPI
91-93	A	4 Cyl. / 2.5L	TBI
85-91	E	4 Cyl. / 2.5L	TBI
05-06	8	4 Cyl. / 2.8L	MPI
07-12	9	4 Cyl. / 2.9L	MPI / VVT
05-06	6	5 Cyl. / 3.5L	MPI
07-12	E	5 Cyl. / 3.7L	MPI / VVT
01-04	4	6 Cyl. / 2.5L	MPI
2012	6	6 Cyl. / 2.8L	SFI / Turbo
86-93	R	6 Cyl. / 2.8L	TBI
11-12	5	6 Cyl. / 3.0L	SIDI/VVT/E85
2010	Y	6 Cyl. / 3.0L	MPI
90-95	D	6 Cyl. / 3.1L	TBI
96-05	E	6 Cyl. / 3.4L	SFI
05-09	F	6 Cyl. / 3.4L	MPI
2005	8	6 Cyl. / 3.5L	MPI
2006	L	6 Cyl. / 3.5L	MPI
2012	3	6 Cyl. / 3.6L	SIDI/VVT/E85
08-09	7	6 Cyl. / 3.6L	MPI
2012	D	6 Cyl. / 3.6L	SIDI
93-95	L	6 Cyl. / 3.8L	MPI
06-08	1	6 Cyl. / 3.9L	MPI
2006	L	6 Cyl. / 3.9L	MPI
07-08	W	6 Cyl. / 3.9L	MPI
05-08	S	6 Cyl. / 4.2L	MPI
90-91	B	6 Cyl. / 4.3L	TBI
92-02	W	6 Cyl. / 4.3L	MPI
96-12	X	6 Cyl. / 4.3L	MPI
86-95	Z	6 Cyl. / 4.3L	TBI

Model Year	Engine V.I.N.	Cylinder Displacement	Description
11-12	A	8 Cyl. / 4.8L	E85
07-09	C	8 Cyl. / 4.8L	MPI
99-02	V	8 Cyl. / 4.8L	SFI
03-07	V	8 Cyl. / 4.8L	MPI
92-93	E	8 Cyl. / 5.0L	TBI
87-95	H	8 Cyl. / 5.0L	TBI
96-02	M	8 Cyl. / 5.0L	SFI
2006		8 Cyl. / 5.3L	Hybrid
2012	0	8 Cyl. / 5.3L	SFI/OHV
07-08	3	8 Cyl. / 5.3L	MPI
09-11	3	8 Cyl. / 5.3L	Flex
2008	4	8 Cyl. / 5.3L	MPI
09-12	4	8 Cyl. / 5.3L	SFI/OHV/Flex
2012	7	8 Cyl. / 5.3L	SFI
05-07	B	8 Cyl. / 5.3L	HO
07-10	J	8 Cyl. / 5.3L	MPI
2009	L	8 Cyl. / 5.3L	MPI
05-08	M	8 Cyl. / 5.3L	MPI
2012	N	8 Cyl. / 5.3L	SFI/LPG/CNG
09-11	O	8 Cyl. / 5.3L	Flex
03-04, 10	P	8 Cyl. / 5.3L	MPI
2012	P	8 Cyl. / 5.3L	SFI/E85
99-05	T	8 Cyl. / 5.3L	SFI
06-07	T	8 Cyl. / 5.3L	MPI
03-07	Z	8 Cyl. / 5.3L	Flex
87-96	K	8 Cyl. / 5.7L	TBI
96-02	R	8 Cyl. / 5.7L	CPI/SFI
2006		8 Cyl. / 6.0L	CNG
2012	B	8 Cyl. / 6.0L	SFI/CNG/LPG
11-12	G	8 Cyl. / 6.0L	SFI/Flex
05-08	H	8 Cyl. / 6.0L	MPI
11-12	J	8 Cyl. / 6.0L	SFI/LIVC/Flex
08-10	K	8 Cyl. / 6.0L	MPI
03-07	N	8 Cyl. / 6.0L	MPI
99-07	U	8 Cyl. / 6.0L	MPI/SFI
07-09	Y	8 Cyl. / 6.0L	MPI
11-12	2	8 Cyl. / 6.2L	E85
07-08	8	8 Cyl. / 6.2L	MPI
2012	F	8 Cyl. / 6.2L	SFI / Flex
92-02	F	8 Cyl. / 6.5L	Diesel
01-04	1	8 Cyl. / 6.6L	Diesel
04-07	2	8 Cyl. / 6.6L	Diesel
07-10	6	8 Cyl. / 6.6L	Diesel
11-12	8	8 Cyl. / 6.6L	Diesel/PTI
2011	L	8 Cyl. / 6.6L	Diesel
98-99	B	8 Cyl. / 7.4L	MPI
96-02	J	8 Cyl. / 7.4L	MPI/SFI
87-97	N	8 Cyl. / 7.4L	TBI
00-07	G	8 Cyl. / 8.1L	MPI/SFI

FLOW & PRESSURE GUIDELINES FOR ELECTRIC FUEL PUMPS & MODULES

Model Number	System Volts	Operating Pressure PSI	* Min @ Outlet	GPH	Pressure High	Pressure Low	Location	Model Number	System Volts	Operating Pressure PSI	* Min @ Outlet	GPH	Pressure High	Pressure Low	Location
511	12	15	22			X	In-Tank	7.22020.50	12	58	37		X		In-Line
515	12	15	32			X	In-Tank	7.22156.50	12	58	34		X		In-Line
516	12	65	24		X		In-Tank	AOU168	12	36	40		X		In-Tank
520	12	56	23		X		In-Tank	AOU196	12	17	24			X	In-Tank
521	12	45	16		X		In-Tank	AOU201	12	46	28		X		In-Tank
525	12	56	23		X		In-Tank	GCA308	12	43.5	26		X		In-Tank
526	12	45	29		X		In-Tank	GCA309	12	43.5	21		X		In-Tank
550	12	17	28			X	In-Tank	GCA310	12	43.5	21		X		In-Tank
5CA201	12	45	16		X		In-Tank	GCA311	12	43.5	21		X		In-Tank
5CA204	12	56	23		X		In-Tank	GCA312	12	43.5	42		X		In-Tank
5CA205	12	48	20		X		In-Tank	GCA313	12	43.5	38		X		In-Tank
5CA206	12	45	16		X		In-Tank	GCA314	12	43.5	38		X		In-Tank
5CA210	12	45	16		X		In-Tank	GCA315	12	40	40		X		In-Tank
5CA211	12	56	23		X		In-Tank	GCA316	12	45	38		X		In-Tank
5CA212	12	45	16		X		In-Tank	GCA317	12	43.5	42		X		In-Tank
5CA213	12	65	24		X		In-Tank	GCA325	12	12	33			X	In-Tank
5CA215	12	45	16		X		In-Tank	GCA333	12	43.5	42		X		In-Tank
5CA220	12	56	23		X		In-Tank	GCA338	12	43.5	42		X		In-Tank
5CA221	12	45	16		X		In-Tank	GCA343	12	37	42		X		In-Tank
5CA222	12	45	16		X		In-Tank	GCA355	12	43.5	42		X		In-Tank
5CA223	12	56	23		X		In-Tank	GCA359	12	37	21		X		In-Tank
5CA224	12	56	23		X		In-Tank	GCA382	12	43.5	42		X		In-Tank
5CA225	12	56	23		X		In-Tank	GCA383	12	43.5	42		X		In-Tank
5CA226	12	45	16		X		In-Tank	GCA702	12	45	21		X		In-Tank
5CA227	12	56	23		X		In-Tank	GCA703	12	45	21		X		In-Tank
5CA228	12	45	16		X		In-Tank	GCA704	12	45	21		X		In-Tank
5CA229	12	56	23		X		In-Tank	GCA705	12	45	21		X		In-Tank
5CA230	12	56	23		X		In-Tank	GCA706	12	45	38		X		In-Tank
5CA231	12	45	16		X		In-Tank	GCA707	12	45	21		X		In-Tank
5CA234	12	65	24		X		In-Tank	GCA709	12	43.5	42		X		In-Tank
5CA237	12	45	33		X		In-Tank	GCA711	12	43.5	21		X		In-Tank
5CA246	12	43.5	35		X		In-Tank	GCA712	12	43.5	26		X		In-Tank
5CA247	12	45	16		X		In-Tank	GCA713	12	43.5	26		X		In-Tank
5CA248	12	46	18		X		In-Tank	GCA714	12	43.5	21		X		In-Tank
5CA273	12	45	16		X		In-Tank	GCA715	12	43.5	26		X		In-Tank
5CA274	12	45	21		X		In-Tank	GCA716	12	43.5	26		X		In-Tank
5CA300	12	43	26		X		In-Tank	GCA717	12	43.5	21		X		In-Tank
5CA302	12	46	28		X		In-Tank	GCA720	12	43.5	21		X		In-Tank
5CA303	12	17	19			X	In-Tank	GCA721	12	43.5	21		X		In-Tank
5CA305	12	43.5	27		X		In-Tank	GCA733	12	50	27		X		In-Tank
5CA306	12	17	27			X	In-Tank	GCA739	12	45	32		X		In-Tank
5CA400	12	50	27		X		In-Tank	GCA741	12	45	27		X		In-Tank
5CA401	12	12	29			X	In-Tank	GCA742	12	45	29		X		In-Tank
5CA404	12	12	29			X	In-Tank	GCA743	12	45	31		X		In-Tank
5CA407	12	50	27		X		In-Tank	GCA745	12	45	30		X		In-Tank
5CA408	12	12	29			X	In-Tank	GCA746	12	45	30		X		In-Tank
5CA409	12	50	27		X		In-Tank	GCA747	12	45	32		X		In-Tank
5CA413	12	50	27		X		In-Tank	GCA748	13	49	33		X		In-Tank
5CA421	12	50	27		X		In-Tank	GCA749	13.5	49	33		X		In-Tank
5CA429	12	50	29		X		In-Tank	GCA752	12	45	30		X		In-Tank
5CA3306	12	15	22			X	In-Tank	GCA755	12	45	75		X		In-Tank
5CA3310	12	50	27		X		In-Tank	GCA763	12	45	21		X		In-Tank
5CA3349	12	56	23		X		In-Tank	GCA764	12	45	21		X		In-Tank
5CA3351	12	40	35		X		In-Tank	GCA765	13.5	46	26		X		In-Tank
5CA3353	12	43.5	16		X		In-Tank	GCA767	12	45	31		X		In-Tank
5CA3359	12	36	30		X		In-Tank	GCA780	12	65	24		X		In-Tank
5CA3360	12	43.5	32		X		In-Tank	GCA781	12	40	32		X		In-Tank
5CA3371	12	12	29			X	In-Tank	GCA782	12	50	27		X		In-Tank
78 009 00	13	58	35		X		In-Tank	GCA783	12	65	24		X		In-Tank

* Measured @ 13.5 volts and at operating pressure

FLOW & PRESSURE GUIDELINES FOR ELECTRIC FUEL PUMPS & MODULES

Model Number	System Volts	Operating Pressure PSI	* Min GPH @ Outlet	Pressure High	Pressure Low	Location	Model Number	System Volts	Operating Pressure PSI	* Min GPH @ Outlet	Pressure High	Pressure Low	Location
GCA784	12	50	20	X		In-Tank	TCA321	12	43.5	21	X		In-Tank
GCA785	12	48	24	X		In-Tank	TCA322	12	40	21	X		In-Tank
GCA786	12	50	20	X		In-Tank	TCA323	12	43.5	21	X		In-Tank
GCA3304	12	43.5	21	X		In-Tank	TCA324	12	41	21	X		In-Tank
GCA3305	12	43.5	42	X		In-Tank	TCA341	12	41	21	X		In-Tank
GCA3308	12	43.5	26	X		In-Tank	TCA361	12	47	21	X		In-Tank
GCA3312	12	43.5	21	X		In-Tank	TCA375	12	43.5	21	X		In-Tank
GCA3318	12	37	42	X		In-Tank	TCA376	12	37	21	X		In-Tank
GCA3321	12	43.5	26	X		In-Tank	TCA380	12	43.5	21	X		In-Tank
GCA3323	12	43.5	26	X		In-Tank	TCA430	12	43.5	21	X		In-Tank
GCA3324	12	43.5	42	X		In-Tank	TCA708	12	43.5	21	X		In-Tank
GCA3325	12	43.5	42	X		In-Tank	TCA776	13	58	29	X		In-Tank
GCA3333	12	47	42	X		In-Tank	TCA777	12	58	32	X		In-Tank
GCA3334	12	40	26	X		In-Tank	TCA778	13	58	48	X		In-Tank
GCA3338	12	43.5	21	X		In-Tank	TCA779	13	58	29	X		In-Tank
GCA3339	12	43.5	21	X		In-Tank	TCA900	12	45	48	X		In-Tank
GCA3341	12	43.5	26	X		In-Tank	TCA902	12	45	32	X		In-Tank
GCA3342	12	36	26	X		In-Tank	TCA903	12	45	48	X		In-Tank
GCA3348	12	60	36	X		In-Tank	TCA904	12	45	32	X		In-Tank
GCA3350	12	45	38	X		In-Tank	TCA905	12	45	32	X		In-Tank
GCA3352	12	35	23	X		In-Tank	TCA906	12	45	27	X		In-Tank
GCA3354	12	43.5	56	X		In-Tank	TCA908	12	45	48	X		In-Tank
GCA3355	12	43.5	21	X		In-Tank	TCA909	12	45	27	X		In-Tank
GCA3356	12	43.5	21	X		In-Tank	TCA910	12	45	32	X		In-Tank
GCA3357	12	35	23	X		In-Tank	TCA911	12	45	48	X		In-Tank
GCA3361	12	43.5	21	X		In-Tank	TCA912	12	45	48	X		In-Tank
GCA3362	12	43.5	26	X		In-Tank	TCA913	12	45	27	X		In-Tank
GCA3363	12	43.5	21	X		In-Tank	TCA914	12	45	32	X		In-Tank
GCA3364	12	43.5	21	X		In-Tank	TCA915	12	45	32	X		In-Tank
GCA3372	12	43.5	21	X		In-Tank	TCA917	12	45	48	X		In-Tank
GCA3377	12	43.5	26	X		In-Tank	TCA918	12	45	32	X		In-Tank
GCA3378	12	43.5	42	X		In-Tank	TCA919	12	45	48	X		In-Tank
GCA3379	12	43.5	26	X		In-Tank	TCA925	12	45	48	X		In-Tank
GCA3389	12	43.5	26	X		In-Tank	TCA926	12	43.5	21	X		In-Tank
GCA3390	12	43.5	42	X		In-Tank	TCA3307	12	41	21	X		In-Tank
GCA3393	12	48	15	X		In-Tank	TCA3309	12	43.5	21	X		In-Tank
GCA3394	12	48	15	X		In-Tank	TCA3370	12	43.5	21	X		In-Tank
GCA3397	12	43.5	26	X		In-Tank	TU100	12	65	24	X		In-Tank
GCA3398	12	43.5	26	X		In-Tank	TU101	12	65	24	X		In-Tank
GCA3401	12	43.5	26	X		In-Tank	TU102	12	65	24	X		In-Tank
GCA3402	12	43.5	21	X		In-Tank	TU105	12	55	24	X		In-Tank
GCL601	12	45	32	X		In-Line	TU106	12	48	24	X		In-Tank
GCL602	12	43.5	32	X		In-Line	TU107	12	40	32	X		In-Tank
GCL603	12	43.5	38	X		In-Line	TU111	12	50	20	X		In-Tank
GCL604	12	73	56	X		In-Line	TU114	12	50	33	X		In-Tank
GCL605	12	73	38	X		In-Line	TU115	12	50	27	X		In-Tank
GCL606	12	58	38	X		In-Line	TU116	12	50	27	X		In-Tank
GCL607	12	45	32	X		In-Line	TU117	12	50	20	X		In-Tank
GCL608	12	73	56	X		In-Line	TU118	12	50	24	X		In-Tank
GCL609	12	73	56	X		In-Line	TU119	12	50	20	X		In-Tank
GCL610	12	45	32	X		In-Line	TU120	12	40	32	X		In-Tank
GCL616	12	45	32	X		In-Line	TU121	12	40	32	X		In-Tank
GCL617	12	73	38	X		In-Line	TU122	12	40	32	X		In-Tank
TCA275	12	60	27	X		In-Tank	TU123	12	40	32	X		In-Tank
TCA278	12	60	27	X		In-Tank	TU124	12	40	32	X		In-Tank
TCA279	12	60	27	X		In-Tank	TU125	12	40	32	X		In-Tank
TCA282	12	60	27	X		In-Tank	TU129	13.5	39	31	X		In-Tank
TCA318	12	43.5	21	X		In-Tank	TU130	13.5	39	31	X		In-Tank
TCA320	12	41	21	X		In-Tank	TU131	13.5	49	28	X		In-Tank

* Measured @ 13.5 volts and at operating pressure

FLOW & PRESSURE GUIDELINES FOR ELECTRIC FUEL PUMPS & MODULES

Model Number	System Volts	Operating Pressure PSI	* Min GPH @ Outlet	Pressure High	Low	Location	Model Number	System Volts	Operating Pressure PSI	* Min GPH @ Outlet	Pressure High	Low	Location
TU132	12	50	24	X		In-Tank	TU216	13.5	43.5	22	X		In-Tank
TU133	12	50	27	X		In-Tank	TU217	13.5	43.5	32	X		In-Tank
TU136	12	50	29	X		In-Tank	TU218	13.5	43.5	32	X		In-Tank
TU137	12	50	29	X		In-Tank	TU219	13.5	43.5	32	X		In-Tank
TU138	12	50	33	X		In-Tank	TU220	13.5	43.5	32	X		In-Tank
TU139	12	50	33	X		In-Tank	TU221	13.5	43.5	32	X		In-Tank
TU140	12	50	33	X		In-Tank	TU222	13.5	43.5	32	X		In-Tank
TU141	12	50	33	X		In-Tank	TU223	13.5	43.5	32	X		In-Tank
TU142	12	50	33	X		In-Tank	TU224	13.5	43.5	18	X		In-Tank
TU143	12	50	33	X		In-Tank	TU225	13.5	43.5	18	X		In-Tank
TU144	12	50	24	X		In-Tank	TU226	13.5	43.5	32	X		In-Tank
TU145	12	50	24	X		In-Tank	TU227	13.5	43.5	32	X		In-Tank
TU146	13.5	58	20	X		In-Tank	TU228	13.5	43.5	32	X		In-Tank
TU147	12	50	20	X		In-Tank	TU229	13.5	43.5	32	X		In-Tank
TU148	13	58	16	X		In-Tank	TU230	13.5	43.5	18	X		In-Tank
TU149	13	49	24	X		In-Tank	TU231	13.5	43.5	18	X		In-Tank
TU150	13	58	20	X		In-Tank	TU232	13.5	43.5	32	X		In-Tank
TU151	13	58	20	X		In-Tank	TU233	13.5	43.5	22	X		In-Tank
TU152	13	58	20	X		In-Tank	TU234	13.5	43.5	22	X		In-Tank
TU153	13	58	20	X		In-Tank	TU235	13.5	43.5	36	X		In-Tank
TU154	13	58	20	X		In-Tank	TU236	13.5	43.5	18	X		In-Tank
TU155	13	58	25	X		In-Tank	TU237	13.5	43.5	37	X		In-Tank
TU156	13	58	25	X		In-Tank	TU238	13.5	43.5	18	X		In-Tank
TU157	13	49	33	X		In-Tank	TU239	13.5	43.5	29	X		In-Tank
TU158	13.5	58	32	X		In-Tank	TU240	12	45	48	X		In-Tank
TU160	12	58	20	X		In-Tank	TU241	13.5	43.5	37	X		In-Tank
TU161	13	58	29	X		In-Tank	TU242	13.5	43.5	36	X		In-Tank
TU162	12	58	32	X		In-Tank	TU243	13.5	43.5	37	X		In-Tank
TU163	12	58	16	X		In-Tank	TU244	12	55	20	X		In-Tank
TU164	12	50	33	X		In-Tank	TU245	13.5	43.5	36	X		In-Tank
TU165	12	50	33	X		In-Tank	TU246	13.5	43.5	37	X		In-Tank
TU166	12	50	33	X		In-Tank	TU247	12	45	48	X		In-Tank
TU167	12	50	33	X		In-Tank	TU248	12	45	48	X		In-Tank
TU168	12	50	33	X		In-Tank	TU249	12	45	48	X		In-Tank
TU169	13	58	20	X		In-Tank	TU250	12	45	48	X		In-Tank
TU170	13	58	29	X		In-Tank	TU251	13.5	45	22	X		In-Tank
TU171	13	58	48	X		In-Tank	TU252	13.5	45	22	X		In-Tank
TU172	13	58	29	X		In-Tank	TU253	13.5	45	22	X		In-Tank
TU173	13.5	58	32	X		In-Tank	TU254	13.5	45	22	X		In-Tank
TU174	13	58	20	X		In-Tank	TU255	13.5	45	22	X		In-Tank
TU175	13	58	48	X		In-Tank	TU256	13.5	45	22	X		In-Tank
TU176	12	58	20	X		In-Tank	TU257	13.5	45	22	X		In-Tank
TU177	13	58	48	X		In-Tank	TU258	13.5	45	22	X		In-Tank
TU178	13	58	38	X		In-Tank	TU259	13.5	45	22	X		In-Tank
TU182	13	58	29	X		In-Tank	TU260	12	45	32	X		In-Tank
TU183	13	58	35	X		In-Tank	TU262	13.5	45	28	X		In-Tank
TU200	12	45	33	X		In-Tank	TU265	13.5	45	28	X		In-Tank
TU201	12	45	33	X		In-Tank	TU269	12	45	24	X		In-Tank
TU204	12	45	33	X		In-Tank	TU270	12	45	24	X		In-Tank
TU205	12	45	33	X		In-Tank	TU271	12	45	24	X		In-Tank
TU206	12	45	33	X		In-Tank	TU272	12	45	24	X		In-Tank
TU208	13.5	43.5	18	X		In-Tank	TU273	12	45	24	X		In-Tank
TU209	13.5	43.5	22	X		In-Tank	TU274	12	45	24	X		In-Tank
TU210	13.5	43.5	18	X		In-Tank	TU275	12	45	24	X		In-Tank
TU211	13.5	43.5	32	X		In-Tank	TU276	12	45	24	X		In-Tank
TU212	13.5	43.5	32	X		In-Tank	TU277	12	45	24	X		In-Tank
TU213	13.5	43.5	18	X		In-Tank	TU278	12	40	24	X		In-Tank
TU214	13.5	43.5	22	X		In-Tank	TU279	12	40	24	X		In-Tank
TU215	13.5	43.5	22	X		In-Tank	TU280	12	40	24	X		In-Tank

* Measured @ 13.5 volts and at operating pressure

FLOW & PRESSURE GUIDELINES FOR ELECTRIC FUEL PUMPS & MODULES

Model Number	System Volts	Operating Pressure PSI	* Min GPH @ Outlet	Pressure High	Pressure Low	Location	Model Number	System Volts	Operating Pressure PSI	* Min GPH @ Outlet	Pressure High	Pressure Low	Location
TU300	12	43.5	32	X		In-Tank	TU449	13	61	26	X		In-Tank
TU301	12	43.5	32	X		In-Tank	TU450	13	61	26	X		In-Tank
TU302	12	43.5	32	X		In-Tank	TU451	13	61	26	X		In-Tank
TU303	12	43.5	32	X		In-Tank	TU452	13	61	33	X		In-Tank
TU304	12	65	40	X		In-Tank	TU453	13	58	29	X		In-Tank
TU305	12	43.5	32	X		In-Tank	TU454	13	58	29	X		In-Tank
TU311	12	50	28	X		In-Tank	TU455	13	58	29	X		In-Tank
TU312	12	50	45	X		In-Tank	TU456	12	55	22	X		In-Tank
TU313	13	61	26	X		In-Tank	TU457	12	43.5	20	X		In-Tank
TU314	13	61	26	X		In-Tank	TU458	12	43.5	20	X		In-Tank
TU315	13	61	26	X		In-Tank	TU459	12	43.5	20	X		In-Tank
TU400	13	50	16	X		In-Tank	TU460	12	43.5	20	X		In-Tank
TU401	13	61	26	X		In-Tank	TU461	12	43.5	20	X		In-Tank
TU402	13	61	26	X		In-Tank	TU462	12	43.5	20	X		In-Tank
TU403	13	61	26	X		In-Tank	TU463	12	55	22	X		In-Tank
TU404	13	61	26	X		In-Tank	TU467	12	62	20	X		In-Tank
TU405	12	43.5	20	X		In-Tank	TU468	12	43.5	20	X		In-Tank
TU406	12	43.5	20	X		In-Tank	TU473	12	43.5	20	X		In-Tank
TU408	12	43.5	20	X		In-Tank	TU475	13	60	46	X		In-Tank
TU409	12	43.5	20	X		In-Tank	TU476	13	60	46	X		In-Tank
TU410	13	61	26	X		In-Tank	TU478	13	60	46	X		In-Tank
TU411	13	61	26	X		In-Tank							
TU412	13	61	33	X		In-Tank							
TU413	12	43.5	20	X		In-Tank							
TU414	13	50	16	X		In-Tank							
TU415	13	61	26	X		In-Tank							
TU416	13	61	33	X		In-Tank							
TU417	13	61	33	X		In-Tank							
TU418	13	61	26	X		In-Tank							
TU419	13	61	26	X		In-Tank							
TU420	13	61	26	X		In-Tank							
TU421	13	61	26	X		In-Tank							
TU422	13	61	26	X		In-Tank							
TU423	13	61	26	X		In-Tank							
TU424	13	61	26	X		In-Tank							
TU425	13	61	26	X		In-Tank							
TU426	13	61	26	X		In-Tank							
TU427	13	50	16	X		In-Tank							
TU428	12	43.5	20	X		In-Tank							
TU429	13	61	26	X		In-Tank							
TU430	13	61	26	X		In-Tank							
TU431	13	61	26	X		In-Tank							
TU432	13	61	26	X		In-Tank							
TU433	13	61	26	X		In-Tank							
TU434	12	43.5	20	X		In-Tank							
TU435	13	61	26	X		In-Tank							
TU436	13	61	26	X		In-Tank							
TU437	13	61	26	X		In-Tank							
TU438	12	61	26	X		In-Tank							
TU439	13	61	26	X		In-Tank							
TU440	13	61	26	X		In-Tank							
TU441	13	61	26	X		In-Tank							
TU442	13	61	26	X		In-Tank							
TU443	13	61	26	X		In-Tank							
TU444	13	61	26	X		In-Tank							
TU445	13	61	26	X		In-Tank							
TU446	13	50	16	X		In-Tank							
TU447	13	61	26	X		In-Tank							
TU448	13	61	26	X		In-Tank							

* Measured @ 13.5 volts and at operating pressure

WALBRO ELECTRIC FUEL PUMP APPLICATION GUIDE

Year	Engine	Part #	Required Filter	Year	Engine	Part #	Required Filter
------	--------	--------	-----------------	------	--------	--------	-----------------

ACURA

CL

4 Cyl.

1997	2.2L	GCA3308	
1999-98	2.3L	GCA3308	

6 Cyl.

1999-97	3.0L	GCA3308	
2002-01	3.2L	GCA3401	

INTEGRA

4 Cyl.

1989-86	1.6L	GCL616 *	
1993-90	1.8L	GCA3355	
1993-92	1.7L	GCA3355	
1999-94	1.8L Non VTEC	GCA308	
2001-94	1.8L VTEC	GCA308	

LEGEND

6 Cyl.

1987-86	2.5L	GCA3338	
1990-87	2.7L	GCA3338	
1992-91	3.2L	GCA3356	
1995-91	3.2L Coupe	GCA3333	
1995-93	3.2L Sedan	GCA3356	
1995-94	3.2L GS Sedan	GCA3333	

NSX

6 Cyl.

2001-91	3.0L	GCA3378	
2001-97	3.2L	GCA3378	

RL

6 Cyl.

1999-96	3.5L	GCA3333	
---------	------	---------	--

ACURA - CONTINUED

SLX

6 Cyl.

1997-96	3.2L	TCA375	
1999-98	3.5L	TCA375	

TL

5 Cyl.

1998-95	2.5L	GCA3308	
---------	------	---------	--

6 Cyl.

1998-96	3.2L	GCA3308	
2001-99	3.2L	GCA3401	

VIGOR

5 Cyl.

1994-92	2.5L	GCA3355	
---------	------	---------	--

ALFA ROMEO

33 1.5 IE

4 Cyl.

1994-92	1.5L	GCL603 *	
---------	------	----------	--

33 1.5 IE 4X4

4 Cyl.

1994-92	1.5L	GCL603 *	
---------	------	----------	--

33 1.7 IE

4 Cyl.

1994-92	1.7L	GCL603 *	
---------	------	----------	--

33 1.7 IE 4X4

4 Cyl.

1994-92	1.7L	GCL603 *	
---------	------	----------	--

33 1.7 IE SPORTWAGON 4X4

4 Cyl.

1994-92	1.7L	GCL603 *	
---------	------	----------	--

TU = Tank Unit (Module) All Other Part #'s are Pump/Kits * Indicates Inline Pump
If a part number appears in the "Filter Required" column, it MUST be ordered separately

Note "A" - Additional service parts (for applications so noted) available in "Accessories" section of this catalog

NOTE: All part numbers must have a dash (-) suffix when ordering!
-1 denotes "Walbro" packaging -2 denotes plain white box packaging -3 denotes bulk packed

Year	Engine	Part #	Required Filter	Year	Engine	Part #	Required Filter
ALFA ROMEO - CONTINUED				ALFA ROMEO - CONTINUED			
6 2.5				GTV 2.0 TURBODELTA			
6 Cyl.				4 Cyl.			
1980-79	2.5L	GCL603 *		1979	2.0L Turbo	GCL603 *	
6 2.5IE				GTV-6			
6 Cyl.				6 Cyl.			
1986-83	2.5L	GCL606 *		1987-80	2.5L	GCL603 *	
75 1.8 TURBO				MILANO			
4 Cyl.				6 Cyl.			
1992-86	1.8L	GCL606 *		1989-87	2.5L	GCL603 *	
75 1.8IE				1989-87			
4 Cyl.				3.0L			
1993-88	1.8L	GCL606 *		SPIDER			
75 2.0IE TWIN SPARK				4 Cyl.			
4 Cyl.				1994-82			
1992-87	1.8L	GCL606 *		2.0L			
75 2.5IE V6				SPIDER 2.0IE			
6 Cyl.				4 Cyl.			
1988-86	2.5L	GCL606 *		1993-89	2.0L	GCL606 *	
1989	2.5L with banjo outlet	GCL606 *		AMERICAN MOTORS			
1989	2.5L with single barb outlet	GCL603 *		ALLIANCE			
1991-90	2.5L	GCL603 *		4 Cyl.			
75 3.0IE V6				1986-85			
6 Cyl.				1.7L (A) E.F.I.			
1993-89	3.0L	GCL603 *		550			
90 2.0IE V6				1988-85			
6 Cyl.				1.4L (D) E.F.I.			
1987-84	2.0L	GCL606 *		550			
90 2.5IE V6				AUDI			
6 Cyl.				100LS, GL			
1987-84	2.0L	GCL606 *		4 Cyl.			
ALFETTA 2.0IE				1977			
4 Cyl.				1.6L			
1984-83	2.0L	GCL606 *		GCL604 *			
GIULIETTA 2.0 TURBODELTA				200			
4 Cyl.				5 Cyl.			
1984-83	2.0L	GCL606 *		1982-79	2.1L 5E	GCL604 *	
				1982-79	2.1L 5T Turbo	GCL604 *	

TU = Tank Unit (Module) All Other Part #'s are Pump/Kits * Indicates Inline Pump
If a part number appears in the "Filter Required" column, it MUST be ordered separately

Note "A" - Additional service parts (for applications so noted) available in "Accessories" section of this catalog

NOTE: All part numbers must have a dash (-) suffix when ordering!
-1 denotes "Walbro" packaging -2 denotes plain white box packaging -3 denotes bulk packed

Year	Engine	Part #	Required Filter	Year	Engine	Part #	Required Filter
AUDI - CONTINUED				AUDI - CONTINUED			
4000				90			
4 Cyl.				4 Cyl.			
1980	1.6L	GCL604 *		1987-84	2.0L	GCL604 *	
1987-81	1.8L	GCL604 *		1988	2.0L	GCL605 *	
5 Cyl.				5 Cyl.			
1982-80	2.1L	GCL604 *		1987-84	2.1L Quattro	GCL605 *	
1983	2.2L	GCL604 *		1991-88	2.3L	GCL605 *	
1987-84	2.2L Quattro	GCL604 *		1991-88	2.3L Quattro	GCL605 *	
5000				90 QUATTRO			
5 Cyl.				5 Cyl.			
1983-80	2.1L Turbo	GCL604 *		1992	2.3L Quattro	GCL605 *	
1984-78	2.1L	GCL604 *		A6			
80				6 Cyl.			
4 Cyl.				2001-98 2.8L 78 209 01			
1977-76	1.6L	GCL604 *		2004-02 3.0L 78 209 01			
1978	1.6L 15mm inlet	GCL605 *		CABRIO/CABRIOLET			
1978	1.6L 12mm inlet	GCL604 *		5 Cyl.			
1982-79	1.6L	GCL605 *		1994-91	2.3L	GCL605 *	
1984-83	2.0L Quattro	GCL604 *		6 Cyl.			
1986-83	1.8L	GCL604 *		1994	2.6L	GCL605 *	
1986-85	1.8L Quattro To 8/86	GCL604 *		1995-92	2.8L To Chassis #S-002-000 (10/94)	GCL605 *	
1990-88	2.0L	GCL605 *		COUPE			
1991-86	1.8L Quattro From 9/86	GCL605 *		4 Cyl.			
1991-88	2.0L E/SE	GCL605 *		1988-83	2.0L	GCL604 *	
1991-88	2.0L E/SE (Switzerland, Sweden)	GCL604 *		1988-85	1.8L	GCL604 *	
1991-90	1.6L	GCL605 *		5 Cyl.			
5 Cyl.				1983-81 2.2L GCL604 *			
1983-80	2.1L 5E	GCL604 *		1988 2.2L GCL604 *			
1984-82	2.1L Quattro	GCL604 *		COUPE GT			
1992-88	2.3L Quattro	GCL605 *		5 Cyl.			
1992-91	2.3L	GCL605 *		1984-81	2.1L	GCL604 *	
				1987	2.3L	GCL604 *	
				1987-84	2.2L To 1/87	GCL604 *	

TU = Tank Unit (Module) All Other Part #'s are Pump/Kits * Indicates Inline Pump
If a part number appears in the "Filter Required" column, it MUST be ordered separately

Note "A" - Additional service parts (for applications so noted) available in "Accessories" section of this catalog

NOTE: All part numbers must have a dash (-) suffix when ordering!
-1 denotes "Walbro" packaging -2 denotes plain white box packaging -3 denotes bulk packed

Year	Engine	Part #	Required Filter	Year	Engine	Part #	Required Filter
BMW - CONTINUED				BMW - CONTINUED			
325IX				630CSI			
	6 Cyl.				6 Cyl.		
1987-86	2.5L	GCL603 *		1977	3.0L	GCL603 *	
518I				633CSI			
	4 Cyl.				6 Cyl.		
1987-84	1.8L	GCL603 *		1984-76	3.2L	GCL603 *	
520I				635CSI			
	4 Cyl.				6 Cyl.		
1987-82	2.0L	GCL603 *		1989-78	3.5L	GCL603 *	
520I LUX				728I			
	4 Cyl.				6 Cyl.		
1982	2.0L	GCL604 *		1986-78	2.8L	GCL603 *	
525I				730I			
	6 Cyl.				6 Cyl.		
1987-81	2.5L	GCL603 *		1987-86	3.0L	GCL603 *	
528E				732I			
	6 Cyl.				6 Cyl.		
1988-81	2.7L	GCL603 *		1986-79	3.2L	GCL603 *	
528I				733I			
	6 Cyl.				6 Cyl.		
1987-77	2.8L	GCL603 *		1984-77	3.2L	GCL603 *	
530I				735I			
	6 Cyl.				6 Cyl.		
1978-77	3.0L	GCL603 *		1987-85	3.5L	GCL603 *	
533I				L6			
	6 Cyl.				6 Cyl.		
1984-83	3.2L	GCL603 *		1987	3.5L	GCL603 *	
535I				L7			
	6 Cyl.				6 Cyl.		
1988-85	3.5L	GCL603 *		1986	3.4L	GCL603 *	
535IS				M3			
	6 Cyl.				4 Cyl.		
1988	3.5L	GCL603 *		1991-86	2.3L	GCL603 *	
628CSI				M5			
	6 Cyl.				6 Cyl.		
1987-79	2.8L	GCL603 *		1988-85	3.5L	GCL603 *	

TU = Tank Unit (Module) All Other Part #'s are Pump/Kits * Indicates Inline Pump
If a part number appears in the "Filter Required" column, it MUST be ordered separately

Note "A" - Additional service parts (for applications so noted) available in "Accessories" section of this catalog

NOTE: All part numbers must have a dash (-) suffix when ordering!
-1 denotes "Walbro" packaging -2 denotes plain white box packaging -3 denotes bulk packed

Year	Engine	Part #	Required Filter	Year	Engine	Part #	Required Filter
BMW - CONTINUED				BUICK - CONTINUED			
M6				CENTURY Con't			
6 Cyl.				6 Cyl. Con't			
1988-87	3.5L	GCL603 *		1989	2.8L (W) M.P.I. (Wagon) with 50mm pump	GCA382	
M635 CSI				1989	3.3L (N) M.P.I. with 50mm pump	GCA382	
6 Cyl.				1989-88	2.8L (W) M.P.I. (Exc. Wagon)	5CA409	125-549
1988-84	3.5L	GCL603 *		1992-89	3.3L (N) M.P.I. (Exc. Wagon)	5CA409	125-549
BUICK				1992-90	3.3L (N) M.P.I. (Wagon) with 50mm pump	GCA382	
CENTURY				1993	3.3L (N) M.P.I.	5CA429	
4 Cyl.				1996-94	3.1L (M) M.P.I.	5CA429	
1985-82	2.5L (R) T.B.I.	5CA401	125-547	1997	3.1L (M) M.P.I.	TU408	
1987-86	2.5L (R) T.B.I.	5CA401	125-549	1999-98	3.1L (M) M.P.I.	TU409	
1988	2.5L (R) T.B.I. 1st design with level sender harness code APH	5CA401	125-549	2004-00	3.1L (J) M.P.I.	TU428	
1988	2.5L (R) T.B.I. 2nd design with level sender harness code ARA	5CA404	125-549	2005	3.1L (J) M.P.I.	TU431	
1992-89	2.5L (R) T.B.I.	5CA404	125-549	ELECTRA			
1996-93	2.2L (4) M.P.I.	5CA429		6 Cyl.			
6 Cyl.				1985	3.8L (3) M.P.I.	5CA400	125-549
1986	2.8L (W) M.P.I.	5CA400	125-549	1986	3.8L (B) M.P.I.	5CA400	125-549
1986	3.8L (B) M.P.I.	5CA400	125-549	1987	3.8L (3) M.P.I.	5CA400	125-549
1986-84	3.8L (3) M.P.I.	5CA400	125-549	1988	3.8L (3,C) w/ sender harness code CPB or CPC and 50mm pump	GCA382	
1987	2.8L (W) M.P.I. (Exc. Wagon)	5CA400	125-549	1988	3.8L (3,C) w/ sender harness code HEL or HEM	5CA400	125-549
1987	3.8L (3) (Exc. Wagon)	5CA400	125-549	1990-89	3.8L (C) M.P.I. with 50mm pump	GCA382	
1988	3.8L (3) M.P.I. (Exc. Wagon)	5CA409	125-549	LESABRE			
1988-87	2.8L (W) M.P.I. with 50mm pump	GCA382		6 Cyl.			
1988-87	3.8L (3) M.P.I. with 50mm pump	GCA382		1986	3.0L (L) M.P.I.	5CA400	125-549
				1986	3.8L (B) S.F.I.	5CA400	125-549
				1987	3.8L (3) S.F.I. with level sender harness code CPB or CPC	5CA409	125-549

TU = Tank Unit (Module) All Other Part #'s are Pump/Kits * Indicates Inline Pump
If a part number appears in the "Filter Required" column, it MUST be ordered separately

Note "A" - Additional service parts (for applications so noted) available in "Accessories" section of this catalog

NOTE: All part numbers must have a dash (-) suffix when ordering!
-1 denotes "Walbro" packaging -2 denotes plain white box packaging -3 denotes bulk packed

Year	Engine	Part #	Required Filter	Year	Engine	Part #	Required Filter
BUICK - CONTINUED				BUICK - CONTINUED			
LESABRE Con't				LESABRE Con't			
6 Cyl. Con't				6 Cyl. Con't			
1987-86	3.8L (3) M.P.I.	5CA400	125-549	1995-94	3.8L (L) M.P.I.	5CA429	
1988	3.8L (3,C) M.P.I. 1st design with fuel level sender harness code HEL or HEM	5CA400	125-549	1999-96	3.8L (K) M.P.I.	5CA429	
1988	3.8L (3,C) M.P.I. 3rd design with fuel level sender harness code CPD or CPE	5CA409	125-549	2005-00	3.8L (K) M.P.I.	TU444	
1988	3.8L (3,C) M.P.I. with level sender harness code CPB or CPC and 50mm pump	GCA382		PARK AVENUE			
1988	3.8L (C) M.P.I. with level sender harness code CPB or CPC	5CA409	125-549	6 Cyl.			
1989	3.8L (C) with level sender harness code CPB or CPC and 50mm pump	GCA382		1993	3.8L (L) M.P.I. with 27mm pump	TCA430	
1989	3.8L (C) M.P.I.	5CA409	125-549	1993-91	3.8L (1,L) M.P.I. with 50mm pump	GCA382	
1989	3.8L (C) M.P.I. with fuel level sender harness code CPJ, CPK or CPV	5CA409	125-549	1994	3.8L (L) M.P.I.	5CA429	
1990	3.8L (C) M.P.I. with fuel level sender harness code CPK	5CA409	125-549	1994	3.8L (L) M.P.I. with fuel level sender harness code CAC and 27mm pump	TCA430	
1991	3.8L (C) M.P.I.	5CA409	125-549	1995-94	3.8L (1) M.P.I. Supercharged with 50mm pump	GCA382	
1991-90	3.8L (C) M.P.I. with 50mm pump	GCA382		1996	3.8L (1) M.P.I.	5CA400	125-547
1992	3.8L (L) M.P.I.	5CA409	125-549	1996-95	3.8L (K) M.P.I.	5CA429	
1992	3.8L (L) M.P.I. with 50mm pump	GCA382		1999-98	3.8L (K) M.P.I.	TU444	
1993	3.8L (L) M.P.I. with 27mm pump	TCA430		2002-98	3.8L (1) M.P.I. Supercharged	TU445	
1994	3.8L (L) M.P.I. with fuel level sender harness code CAC and 27mm pump	TCA430		2004-03	3.8L (1) M.P.I. Supercharged	TU446	
				2005	3.8L (1) M.P.I.	TU444	
				2005-00	3.8L (K) M.P.I.	TU444	
				RAINIER			
				6 Cyl.			
				2007-05	4.2L (S) M.P.I. Short w/b 113"	TU454	
				8 Cyl.			
				2007-05	5.3L (M) M.P.I. Short w/b 113"	TU454	
				REATTA			
				6 Cyl.			
				1988	3.8L (C) M.P.I.	5CA400	125-554
				1990-89	3.8L (C) M.P.I.	5CA409	125-554

TU = Tank Unit (Module) All Other Part #'s are Pump/Kits * Indicates Inline Pump
If a part number appears in the "Filter Required" column, it MUST be ordered separately

Note "A" - Additional service parts (for applications so noted) available in "Accessories" section of this catalog

NOTE: All part numbers must have a dash (-) suffix when ordering!
-1 denotes "Walbro" packaging -2 denotes plain white box packaging -3 denotes bulk packed

Year	Engine	Part #	Required Filter	Year	Engine	Part #	Required Filter
------	--------	--------	-----------------	------	--------	--------	-----------------

BUICK - CONTINUED

REATTA Con't

6 Cyl. Con't

1991	3.8L (L) M.P.I.	5CA409	125-554
------	-----------------	--------	---------

REGAL

6 Cyl.

1985	3.8L (9) M.P.I.	5CA400	125-547
------	-----------------	--------	---------

1987-86	3.8L (7) M.P.I.	5CA400	125-547
---------	-----------------	--------	---------

1988	2.8L (W) M.P.I.	5CA407	125-554
------	-----------------	--------	---------

	Stamped WEC07 fuel level harness code		
--	---------------------------------------	--	--

1988	2.8L (W) M.P.I.	5CA409	125-554
------	-----------------	--------	---------

	Stamped WEC22 fuel level harness code		
--	---------------------------------------	--	--

1989	2.8L (W) M.P.I.	5CA409	125-554
------	-----------------	--------	---------

1990-89	3.1L (T) M.P.I.	5CA409	125-554
---------	-----------------	--------	---------

1991	3.1L (T) M.P.I.	5CA409	125-549
------	-----------------	--------	---------

1991-90	3.8L (L) M.P.I.	5CA409	125-549
---------	-----------------	--------	---------

1992	3.1L (T) M.P.I.	5CA409	125-554
------	-----------------	--------	---------

1992	3.8L (L) M.P.I.	5CA409	125-554
------	-----------------	--------	---------

1993	3.1L (T) M.P.I.	5CA409	125-546
------	-----------------	--------	---------

1995-93	3.8L (L) M.P.I.	5CA409	125-546
---------	-----------------	--------	---------

1996	3.8L (K) M.P.I.	5CA409	125-547
------	-----------------	--------	---------

1996-94	3.1L (M) M.P.I.	5CA409	125-549
---------	-----------------	--------	---------

1996-94	3.8L (M) M.P.I.	5CA409	125-546
---------	-----------------	--------	---------

1997	3.8L (1) M.P.I.	TU415	
------	-----------------	-------	--

	Supercharged		
--	--------------	--	--

1997	3.8L (K) M.P.I.	TU408	
------	-----------------	-------	--

1999-98	3.8L (1) M.P.I.	TU410	
---------	-----------------	-------	--

	Supercharged		
--	--------------	--	--

1999-98	3.8L (K) M.P.I.	TU409	
---------	-----------------	-------	--

2004-00	3.8L (K) M.P.I.	TU428	
---------	-----------------	-------	--

2004-01	3.8L (1) M.P.I.	TU431	
---------	-----------------	-------	--

	Supercharged		
--	--------------	--	--

RIVIERA

6 Cyl.

1985	3.8L (9) M.P.I.	5CA400	125-547
------	-----------------	--------	---------

1986	3.8L (B) M.P.I.	5CA400	125-549
------	-----------------	--------	---------

BUICK - CONTINUED

RIVIERA Con't

6 Cyl. Con't

1987	3.8L (3) M.P.I.	5CA400	125-554
------	-----------------	--------	---------

1988	3.8L (C) M.P.I.	5CA400	125-554
------	-----------------	--------	---------

1990-89	3.8L (C) M.P.I.	5CA409	125-554
---------	-----------------	--------	---------

1993-91	3.8L (L) M.P.I.	5CA409	125-554
---------	-----------------	--------	---------

1999-98	3.8L (1) M.P.I.	TU445	
---------	-----------------	-------	--

ROADMASTER

8 Cyl.

1991	5.0L (E) T.B.I.	5CA408	125-549
------	-----------------	--------	---------

	Wagon with fuel level sender code BAK		
--	---------------------------------------	--	--

1991	5.0L (E) T.B.I.	5CA408	125-546
------	-----------------	--------	---------

	Wagon with fuel level sender code BAS or BEK		
--	--	--	--

1991	5.7L (7) T.B.I. Sedan	5CA408	125-549
------	-----------------------	--------	---------

1992	5.7L (7) T.B.I. Sedan	5CA408	125-549
------	-----------------------	--------	---------

	with fuel level sender code BAG		
--	---------------------------------	--	--

1992	5.7L (7) T.B.I. Sedan	5CA408	125-546
------	-----------------------	--------	---------

	with fuel level sender code BAJ		
--	---------------------------------	--	--

1992	5.7L (7) T.B.I. Wagon	5CA408	125-547
------	-----------------------	--------	---------

1993	5.7L (7) T.B.I.	5CA408	125-546
------	-----------------	--------	---------

1996-94	5.7L (P) M.P.I.	5CA400	125-546
---------	-----------------	--------	---------

SKYHAWK

4 Cyl.

1985-82	2.5L (R) T.B.I.	5CA401	125-549
---------	-----------------	--------	---------

1986-82	1.8L (O) T.B.I.	5CA401	125-547
---------	-----------------	--------	---------

1986-83	2.0L (P) T.B.I.	5CA401	125-547
---------	-----------------	--------	---------

1986-84	1.8L (J) M.P.I. Turbo	5CA400	125-547
---------	-----------------------	--------	---------

1987	2.0L (1) T.B.I.	5CA401	125-547
------	-----------------	--------	---------

1987	2.0L (K) T.B.I.	5CA401	125-547
------	-----------------	--------	---------

1987	2.0L (M) M.P.I. Turbo	5CA400	125-547
------	-----------------------	--------	---------

1987-86	2.5L (U) T.B.I.	5CA401	125-547
---------	-----------------	--------	---------

1988	2.0L (K) T.B.I.	5CA404	125-547
------	-----------------	--------	---------

1989-88	2.0L (1) T.B.I.	5CA404	125-547
---------	-----------------	--------	---------

TU = Tank Unit (Module)

All Other Part #'s are Pump/Kits

* Indicates Inline Pump

If a part number appears in the "Filter Required" column, it MUST be ordered separately

Note "A" - Additional service parts (for applications so noted) available in "Accessories" section of this catalog

NOTE:

All part numbers must have a dash (-) suffix when ordering!

-1 denotes "Walbro" packaging

-2 denotes plain white box packaging

-3 denotes bulk packed

Year	Engine	Part #	Required Filter
------	--------	--------	-----------------

BUICK - CONTINUED

SKYLARK

4 Cyl.

1985-82	2.5L (R) T.B.I.	5CA401	125-549
1987-86	2.5L (U) T.B.I.	5CA401	125-549
1991-88	2.3L (D) M.P.I.	5CA409	125-549
1991-88	2.5L (U) T.B.I.	5CA404	125-549
1994-92	2.3L (3) M.P.I.	TU400	
1995	2.3L (D) M.P.I.	TU400	
1998-96	2.4L (T) E.F.I.	TU457	

6 Cyl.

1985	2.8L (W) Hi-Output	5CA400	125-549
1987-86	3.0L (L) M.P.I.	5CA400	125-549
1988	3.0L (L) M.P.I.	5CA409	125-549
1991-89	3.3L (N) M.P.I.	5CA409	125-549
1993-92	3.3L (N) M.P.I.	TU400	
1995-94	3.1L (M) M.P.I.	TU400	
1998-96	3.1L (M) E.F.I.	TU457	

SOMERSET

4 Cyl.

1987-85	2.5L (U) T.B.I.	5CA401	125-547
---------	-----------------	--------	---------

6 Cyl.

1987-85	3.0L (L) M.P.I.	5CA400	125-547
---------	-----------------	--------	---------

CADILLAC

ALLANTE

8 Cyl.

1987	4.1L (7) M.P.I.	5CA400	125-549
1988	4.1L (7) M.P.I.	5CA409	125-549
1992-89	4.5L (8) M.P.I.	5CA409	125-547

BROUGHAM/FLEETWOOD

8 Cyl.

1987-85	4.1L (8) T.B.I.	5CA401	125-549
1989-88	4.5L (5) T.B.I.	5CA404	125-549

Year	Engine	Part #	Required Filter
------	--------	--------	-----------------

CADILLAC - CONTINUED

BROUGHAM/FLEETWOOD Con't

8 Cyl. Con't

1990	4.5L (3) M.P.I. w/ 50mm pump	GCA382	
1990	4.5L (3) M.P.I. w/o 50mm pump	5CA409	125-549
1991	4.9L (B) M.P.I. w/o 50mm pump	5CA409	125-549
1992-90	5.7L (7) T.B.I.	5CA401	125-546
1992-91	5.0L (E) T.B.I.	5CA401	125-546
1993	5.7L (7) T.B.I.	5CA408	125-546
1993-91	4.9L (B) M.P.I. w/ 50mm pump	GCA382	
1996-94	5.7L (P) M.P.I.	5CA400	125-546

CIMARRON

4 Cyl.

1986-83	2.0L (P) T.B.I.	5CA401	125-547
---------	-----------------	--------	---------

6 Cyl.

1987-85	2.8L (W) M.P.I.	5CA400	125-547
1988	2.8L (W) M.P.I.	5CA409	125-547

COMM. CHASSIS

8 Cyl.

1987-86	4.1L (8) D.F.I.	5CA400	125-549
1989-88	4.5L (5) D.F.I.	5CA404	125-549
1990	4.5L (3) M.P.I.	5CA400	125-549
1993-91	4.9L (B) M.P.I.	5CA400	125-549
1993-92	5.7L (7) T.B.I.	5CA401	125-549

CONCOURS

8 Cyl.

1997	4.6L (9) M.P.I.	TU443	
1998	4.6L (9) M.P.I.	TU440	
1999	4.6L (9) M.P.I. w/o Refuel Vapor Recovery	TU440	
1999	4.6L (9) M.P.I. w/Refuel Vapor Recovery (Optional)	TU441	

TU = Tank Unit (Module)

All Other Part #'s are Pump/Kits

* Indicates Inline Pump

If a part number appears in the "Filter Required" column, it MUST be ordered separately

Note "A" - Additional service parts (for applications so noted) available in "Accessories" section of this catalog

NOTE: All part numbers must have a dash (-) suffix when ordering!

-1 denotes "Walbro" packaging -2 denotes plain white box packaging -3 denotes bulk packed

Year	Engine	Part #	Required Filter	Year	Engine	Part #	Required Filter
CADILLAC - CONTINUED				CADILLAC - CONTINUED			
DEVILLE				ELDORADO Con't			
8 Cyl.				8 Cyl. Con't			
1985-82	4.1L (8) T.B.I. RWD	5CA401	125-546	2002-00	4.6L (9,Y) M.P.I.	TU441	
1987-85	4.1L (8) T.B.I. FWD	5CA401	125-549	ESCALADE			
1989-88	4.5L (5) T.B.I.	5CA404	125-549	8 Cyl.			
1990	4.5L (3) M.P.I. w/ 50mm pump	GCA382		2000-99	5.7L (R) M.P.I.	TU435	
1990	4.5L (3) M.P.I. w/o 50mm pump	5CA409	125-549	LIMO / HEARSE CONV.			
1991	4.9L (B) M.P.I. w/o 50mm pump	5CA409	125-549	8 Cyl.			
1993-91	4.9L (B) M.P.I. w/ 50mm pump	GCA382		1987-86	4.1L (8) D.F.I.	5CA401	125-549
1997	4.6L (Y) M.P.I.	TU443		1988	4.5L (5) D.F.I.	5CA401	125-549
1998	4.6L (Y) M.P.I.	TU440		SEVILLE			
1999	4.6L (Y) M.P.I. w/o Refuel Vapor Recovery	TU440		8 Cyl.			
1999	4.6L (Y) M.P.I. w/ Refuel Vapor Recovery (Optional)	TU441		1985-82	4.1L (8) T.B.I.	5CA401	125-546
2005-00	4.6L (9,Y) M.P.I.	TU444		1986	4.1L (8) T.B.I.	5CA401	125-549
ELDORADO				1987	4.1L (8) T.B.I.	5CA401	125-554
8 Cyl.				1989-88	4.5L (5) T.B.I.	5CA404	125-554
1985-82	4.1L (8) T.B.I.	5CA401	125-546	1990	4.5L (3) M.P.I.	5CA409	125-554
1986	4.1L (8) T.B.I.	5CA401	125-549	1992-91	4.9L (B) M.P.I.	5CA409	125-554
1987	4.1L (8) T.B.I.	5CA401	125-554	1997	4.6L (9,Y) M.P.I.	TU443	
1989-88	4.5L (5) T.B.I.	5CA404	125-554	2004-98	4.6L (9,Y) M.P.I.	TU444	
1990	4.5L (3) M.P.I.	5CA409	125-554	XLR			
1992-91	4.9L (B) M.P.I.	5CA409	125-554	8 Cyl.			
1997	4.6L (9,Y) M.P.I.	TU443		2006-04	4.6L (A) M.P.I.	TU475	
1998	4.6L (9,Y) M.P.I.	TU440		CHEVROLET			
1999	4.6L (9,Y) M.P.I. w/o Refuel Vapor Recovery	TU440		BERETTA			
1999	4.6L (9,Y) M.P.I. w/Refuel Vapor Recovery (Optional)	TU441		4 Cyl.			
				1987	2.0L (1) T.B.I.	5CA401	125-547
				1988	2.0L (1) T.B.I. 2nd design-VIN serial number 500,001 & up	5CA404	125-547
				1988	2.0L (1) T.B.I. 1st design-VIN serial number 200,001-500,000	5CA401	125-547
				1989	2.0L (1) T.B.I.	5CA404	125-547

TU = Tank Unit (Module) All Other Part #'s are Pump/Kits * Indicates Inline Pump
If a part number appears in the "Filter Required" column, it MUST be ordered separately

Note "A" - Additional service parts (for applications so noted) available in "Accessories" section of this catalog

NOTE: All part numbers must have a dash (-) suffix when ordering!
-1 denotes "Walbro" packaging -2 denotes plain white box packaging -3 denotes bulk packed

Year	Engine	Part #	Required Filter
CHEVROLET - CONTINUED			
BERETTA Con't			
4 Cyl. Con't			
1990	2.2L (G) T.B.I.	5CA404	125-547
1990	2.3L (A) M.P.I.	5CA409	125-547
1991	2.2L (G) T.B.I.	5CA404	125-554
1991	2.3L (A) M.P.I.	5CA409	125-554
1992	2.2L (4) M.P.I.	5CA409	125-546
1992	2.3L (A) M.P.I.	5CA409	125-546
1994-93	2.3L (A) M.P.I.	TU400	
1996-93	2.2L (4) M.P.I.	TU400	
6 Cyl.			
1987	2.8L (W) M.P.I.	5CA400	125-547
1988	2.8L (W) M.P.I. 1st design-VIN serial number 200,001-500,000	5CA400	125-547
1988	2.8L (W) M.P.I. 2nd design-VIN serial number 500,001 & up	5CA409	125-547
1989	2.8L (W) M.P.I.	5CA409	125-547
1990	3.1L (T) M.P.I.	5CA409	125-547
1991	3.1L (T) M.P.I.	5CA409	125-554
1992	3.1L (T) M.P.I.	5CA409	125-546
1993	3.1L (T) M.P.I.	TU400	
1996-94	3.1L (M) M.P.I.	TU400	
CAMARO			
4 Cyl.			
1986-82	2.5L (2) T.B.I.	5CA401	125-547
6 Cyl.			
1988-85	2.8L (S) M.P.I.	5CA400	125-547
1989	2.8L (S) M.P.I.	5CA400	125-546
1992-90	3.1L (T) M.P.I.	5CA407	125-546
2002-99	3.8L (K) M.P.I.	TU442	
8 Cyl.			
1982	5.0L (7) T.B.I.	5CA401	125-547
1983	5.0L (S) T.B.I.	5CA401	125-547
1989-85	5.0L (F) M.P.I.	5CA400	125-547

Year	Engine	Part #	Required Filter
CHEVROLET - CONTINUED			
CAMARO Con't			
8 Cyl. Con't			
1989-87	5.7L (8) M.P.I.	5CA400	125-547
1989-88	5.0L (E) T.B.I.	5CA401	125-547
1992-90	5.0L (E) T.B.I.	5CA401	125-546
1992-90	5.0L (F) M.P.I.	5CA400	125-546
1992-90	5.7L (8) M.P.I.	5CA400	125-546
CAPRICE			
6 Cyl.			
1990-85	4.3L (Z) T.B.I.	5CA401	125-546
1993-92	4.3L (Z) T.B.I.	5CA408	125-546
8 Cyl.			
1990-89	5.0L (E) T.B.I.	5CA401	125-546
1990-89	5.7L (7) T.B.I.	5CA401	125-546
1991	5.0L (E) T.B.I. Sta. Wag. with fuel level sender code BAK	5CA408	125-546
1991	5.0L (E) T.B.I. with fuel level sender code BAJ	5CA408	125-546
1991	5.0L (E) T.B.I. with fuel level sender code BES or BEX	5CA408	125-549
1991	5.7L (7) T.B.I. all except those stamped BAJ, BAK, BES, or BEX	5CA408	125-549
1991	5.7L (7) T.B.I. harness to pump stamped BAJ, BAK, BES, or BEX	5CA408	125-546
1992	5.0L (E) T.B.I.	5CA408	125-549
1992	5.7L (7) T.B.I.	5CA408	125-549
1993	5.0L (E) T.B.I.	5CA408	125-546
1993	5.7L (7) T.B.I.	5CA408	125-546
1996-94	4.3L (W) M.P.I.	5CA400	125-546
1996-94	5.7L (P) M.P.I.	5CA400	125-546

TU = Tank Unit (Module) All Other Part #'s are Pump/Kits * Indicates Inline Pump
If a part number appears in the "Filter Required" column, it MUST be ordered separately

Note "A" - Additional service parts (for applications so noted) available in "Accessories" section of this catalog

NOTE: All part numbers must have a dash (-) suffix when ordering!
-1 denotes "Walbro" packaging -2 denotes plain white box packaging -3 denotes bulk packed

Year	Engine	Part #	Required Filter	Year	Engine	Part #	Required Filter
CHEVROLET - CONTINUED				CHEVROLET - CONTINUED			
CAVALIER				CELEBRITY Con't			
4 Cyl.				4 Cyl. Con't			
1986-83	2.0L (P) T.B.I.	5CA401	125-547	1988	2.5L (R) T.B.I. 1st design -with fuel level sender harness code APH	5CA401	125-549
1987	2.0L (1) T.B.I.	5CA401	125-547	1988	2.5L (R) T.B.I. 2nd design-with fuel level sender harness code ARA	5CA404	125-549
1988	2.0L (1) T.B.I.	5CA404	125-547	1990-89	2.5L (R) T.B.I.	5CA404	125-549
1989	2.0L (1) T.B.I.	5CA404	125-546	6 Cyl.			
1991-90	2.2L (G) T.B.I.	5CA404	125-547	1986-85	2.8L (W) M.P.I.	5CA400	125-549
1994-92	2.2L (4) M.P.I.	TU400		1987	2.8L (W) M.P.I. Exc. Wagon	5CA400	125-549
1995	2.2L (4) E.F.I.	TU459		1989-87	2.8L (W) M.P.I. with 50mm pump	GCA382	
1995	2.3L (D) E.F.I.	TU459		1989-88	2.8L (W) M.P.I. Exc. Wagon	5CA409	125-549
1998-96	2.2L (4) E.F.I.	TU457		1990	3.1L (T) M.P.I. with 50mm pump	GCA382	
1998-96	2.4L (T) E.F.I.	TU457		CITATION			
1999	2.2L (4) E.F.I.	TU468		4 Cyl.			
1999	2.4L (T) E.F.I.	TU468		1985-82	2.5L (R) T.B.I.	5CA401	125-547
2000	2.2L (4) E.F.I. (Plastic Tank)	TU427		6 Cyl.			
2000	2.2L (4) E.F.I. (metal tank)	TU468		1985	2.8L (W) M.P.I.	5CA400	125-549
2000	2.4L (T) E.F.I. (Plastic Tank)	TU427		CLASSIC			
2000	2.4L (T) E.F.I. (metal tank)	TU468		4 Cyl.			
2002-01	2.2L (4) E.F.I.	TU427		2005-04	2.2L (F) E.F.I.	TU427	
2002-01	2.4L (T) E.F.I.	TU427		CORSICA			
2004-03	2.2L (6) E.F.I.	TU427		4 Cyl.			
2005-02	2.2L (F) E.F.I.	TU427		1987	2.0L (1) T.B.I.	5CA401	125-547
6 Cyl.				1988	2.0L (1) T.B.I. 1st design-VIN serial number 200,001-500,000	5CA401	125-547
1987-85	2.8L (W) M.P.I.	5CA400	125-547	1988	2.0L (1) T.B.I. 2nd design-VIN serial number 500,001 & up	5CA404	125-547
1988	2.8L (W) M.P.I.	5CA409	125-547	1989	2.0L (1) T.B.I.	5CA404	125-547
1989	2.8L (W) M.P.I.	5CA409	125-546	1990	2.2L (G) T.B.I.	5CA404	125-547
1991-90	3.1L (T) M.P.I.	5CA409	125-547	1990	2.3L (A) M.P.I.	5CA409	125-547
1994-92	3.1L (T) M.P.I.	TU400					
CELEBRITY							
4 Cyl.							
1985-82	2.5L (R) T.B.I.	5CA401	125-547				
1987-86	2.5L (R) T.B.I.	5CA401	125-549				

TU = Tank Unit (Module) All Other Part #'s are Pump/Kits * Indicates Inline Pump
If a part number appears in the "Filter Required" column, it MUST be ordered separately

Note "A" - Additional service parts (for applications so noted) available in "Accessories" section of this catalog

NOTE: All part numbers must have a dash (-) suffix when ordering!
-1 denotes "Walbro" packaging -2 denotes plain white box packaging -3 denotes bulk packed

Year	Engine	Part #	Required Filter
------	--------	--------	-----------------

CHEVROLET - CONTINUED

CORSICA Con't

4 Cyl. Con't

1991	2.2L (G) T.B.I.	5CA404	125-554
1992	2.2L (4) M.P.I.	5CA409	125-546
1996-93	2.2L (4) M.P.I.	TU400	

6 Cyl.

1987	2.8L (W) M.P.I.	5CA400	125-547
1988	2.8L (W) M.P.I. 1st design-VIN serial number 200,001-500,000	5CA400	125-547
1988	2.8L (W) M.P.I. 2nd design-VIN serial number 500,001 & up	5CA409	125-547
1989	2.8L (W) M.P.I.	5CA409	125-547
1990	3.1L (T) M.P.I.	5CA409	125-549
1991	3.1L (T) M.P.I.	5CA409	125-554
1992	3.1L (T) M.P.I.	5CA409	125-546
1993	3.1L (T) M.P.I.	TU400	
1996-94	3.1L (M) M.P.I.	TU400	

CORVETTE

8 Cyl.

1989-85	5.7L (8) M.P.I.	5CA400	125-547
1991-90	5.7L (8) M.P.I.	5CA409	125-547
1996	5.7L (5) M.P.I.	5CA400	125-547
1996-92	5.7L (P) M.P.I.	5CA400	125-547
2004-03	5.7L (G,S) M.P.I. 4 Pin Electrical Connector	TU475	
2006	7.0L (E) M.P.I. 4 Pin Electrical Connector	TU475	
2006-05	6.0L (U) M.P.I. 4 Pin Electrical Connector	TU475	
2007	6.0L (U) M.P.I. 4 Pin Electrical Connector	TU476	
2008-07	7.0L (E) M.P.I. 4 Pin Electrical Connector	TU476	
2009	7.0L (E) M.P.I. 6 Pin Electrical Connector	TU478	

Year	Engine	Part #	Required Filter
------	--------	--------	-----------------

CHEVROLET - CONTINUED

CORVETTE Con't

8 Cyl. Con't

2010	6.2L (T) M.P.I. 4 Pin Electrical Connector	TU476	
2010-09	6.2L (R) M.P.I. 4 Pin Electrical Connector	TU476	
2011	6.2L (T) M.P.I. 6 Pin Electrical Connector	TU478	
2011	7.0L (E) M.P.I. 6 Pin Electrical Connector	TU478	
2011-08	6.2L (W) M.P.I. 4 Pin Electrical Connector	TU476	
2011-10	7.0L (E) M.P.I. 4 Pin Electrical Connector	TU476	

IMPALA

6 Cyl.

1986-85	4.3L (Z) T.B.I.	5CA401	125-546
2003-00	3.4L (E) M.P.I.	TU428	
2003-00	3.8L (K) M.P.I.	TU428	
2005-04	3.4L (E) M.P.I.	TU431	
2005-04	3.8L (1,K) M.P.I.	TU431	

IMPALA SS

8 Cyl.

1996-94	5.7L (P) M.P.I.	5CA400	125-546
---------	-----------------	--------	---------

LUMINA

4 Cyl.

1992-90	2.5L (R) M.P.I.	5CA409	125-554
1993	2.2L (4) E.F.I.	TU400	

6 Cyl.

1992-90	3.1L (T) M.P.I.	5CA409	125-554
1992-91	3.4L (X) M.P.I.	5CA409	125-554
1993	3.1L (W) M.P.I.	5CA409	125-546
1993	3.4L (X) M.P.I.	5CA409	125-546
1994-93	3.1L (T) M.P.I.	5CA409	125-546
1996-94	3.1L (M) M.P.I.	5CA409	125-549
1996-94	3.4L (X) M.P.I.	5CA409	125-549
1997	3.4L (X) E.F.I.	TU461	

TU = Tank Unit (Module)

All Other Part #'s are Pump/Kits

* Indicates Inline Pump

If a part number appears in the "Filter Required" column, it MUST be ordered separately

Note "A" - Additional service parts (for applications so noted) available in "Accessories" section of this catalog

NOTE:

All part numbers must have a dash (-) suffix when ordering!

-1 denotes "Walbro" packaging -2 denotes plain white box packaging -3 denotes bulk packed

Year	Engine	Part #	Required Filter	Year	Engine	Part #	Required Filter
CHEVROLET - CONTINUED				CHEVROLET - CONTINUED			
LUMINA Con't				MALIBU Con't			
6 Cyl. Con't				6 Cyl. Con't			
1999	3.1L (M) E.F.I. (Refuel Vapor Recovery)	TU462		2007	3.9L (1) M.P.I. Notchback (new style)	TU463	
1999-97	3.1L (M) E.F.I.	TU460		2008-07	3.5L (N) M.P.I. Notchback (new style)	TU463	
1999-98	3.8L (K) E.F.I.	TU460		MONTE CARLO			
2001-00	3.1L (J) E.F.I.	TU462		6 Cyl.			
LUMINA VAN				1987-85	4.3L (Z) T.B.I.	5CA401	125-547
6 Cyl.				1988	4.3L (Z) T.B.I.	5CA401	125-546
1995-90	3.1L (D) T.B.I. (Chevrolet # 25115097)	5CA408	125-554	1996-95	3.1L (M) M.P.I.	5CA409	125-547
1995-90	3.1L (D) T.B.I. (Chevrolet # 25115462)	5CA401	125-546	1996-95	3.4L (X) M.P.I.	5CA409	125-547
1995-92	3.8L (L) M.P.I.	5CA409	125-546	1997	3.4L (X) E.F.I.	TU461	
1995-94	3.1L (D) M.P.I.	5CA409	125-546	1999	3.1L (M) E.F.I. (Refuel Vapor Recovery)	TU462	
1996	3.4L (E) M.P.I.	5CA409	125-546	1999-97	3.1L (M) E.F.I.	TU460	
MALIBU				1999-98	3.8L (K) E.F.I.	TU460	
4 Cyl.				2003-00	3.4L (E) M.P.I.	TU428	
1997	2.4L (T) E.F.I.	TU458		2003-00	3.8L (K) M.P.I.	TU428	
1999-98	2.4L (T) E.F.I.	TU468		2005-04	3.4L (E) M.P.I.	TU431	
2006-04	2.2L (F) E.F.I. Notchback (new style)	TU456		2005-04	3.8L (1,K) M.P.I.	TU431	
2008-07	2.2L (F) M.P.I. Notchback (new style)	TU463		GEO			
6 Cyl.				METRO			
1997	3.1L (M) E.F.I.	TU458		3 Cyl.			
1999	3.1L (J) E.F.I.	TU468		1994-89	1.0L	GCA764	
1999-98	3.1L (M) E.F.I.	TU468		1997-95	1.0L	TCA323	
2003-00	3.1L (J) M.P.I.	TU427		4 Cyl.			
2006	3.9L (1) E.F.I. Notchback (new style)	TU456		1997-95	1.3L	TCA323	
2006-04	3.5L (8) E.F.I. Notchback (new style)	TU456		PRIZM			
				4 Cyl.			
				1992-89	1.6L	GCA311	
				1997-93	1.6L	TCA324	
				1997-93	1.8L	TCA324	

TU = Tank Unit (Module) All Other Part #'s are Pump/Kits * Indicates Inline Pump
If a part number appears in the "Filter Required" column, it MUST be ordered separately

Note "A" - Additional service parts (for applications so noted) available in "Accessories" section of this catalog

NOTE: All part numbers must have a dash (-) suffix when ordering!
-1 denotes "Walbro" packaging -2 denotes plain white box packaging -3 denotes bulk packed

Year	Engine	Part #	Required Filter	Year	Engine	Part #	Required Filter
GEO - CONTINUED				CHEVROLET COMPACT (MINI) TRUCKS CONTINUED			
SPECTRUM				S10 BLAZER/TRAILBLAZER Con't			
4 Cyl.				6 Cyl. Con't			
1989-87	1.5L Turbo	GCA3325		1998-97	4.3L (W) M.P.I. (4 Door Metal Tank)	TU401	
STORM				2002-97	4.3L (W) M.P.I. (2 Door)	TU411	
4 Cyl.				2002-99	4.3L (W) M.P.I. (4 Door Plastic Tank)	TU429	
1993-90	1.6L	TCA321		2004-03	4.3L (X) M.P.I. (4 Door)	TU429	
CHEVROLET TRUCKS & VANS				2005-03	4.3L (X) M.P.I. (2 Door)	TU433	
CHEVROLET COMPACT (MINI) TRUCKS				2006-05	4.2L (S) M.P.I. EXT Extended (long) w/b 129"	TU455	
GEO/CHEVROLET TRACKER				2007-05	4.2L (S) M.P.I. LS / LT Short w/b 113"	TU454	
4 Cyl.				2008	4.2L (S) M.P.I.	TU453	
1995-89	1.6L (U) E.F.I.	TCA323		2009	4.2L (S) M.P.I. LS / LT Short w/b 113"	TU454	
1998-94	1.6L (6) E.F.I.	TCA323		2009	4.2L (S) M.P.I. EXT Extended (long) w/b 129"	TU455	
2000-99	1.6L (6)	GCA3321		8 Cyl.			
2003-99	2.0L	GCA3321		2006	6.0L(H) M.P.I. EXT Extended (long) w/b 129"	TU455	
6 Cyl.				2007-05	5.3L (M) M.P.I. LS / LT Short w/b 113"	TU454	
1999	3.5L (G) E.F.I.	TCA322		2007-05	5.3L (M) M.P.I. EXT Extended (long) w/b 129"	TU455	
2004-01	2.5L (4, L)	GCA3321		2007-06	6.0L(H) M.P.I. LS / LT Short w/b 113"	TU454	
LLV (POSTAL VEHICLE)				2008	5.3L (M) M.P.I.	TU453	
4 Cyl.				2008	6.0L (H) M.P.I.	TU453	
1991-87	2.5L (E) T.B.I.	5CA401	125-546	2009	6.0L (H) LS / LT Short w/b 113"	TU454	
1993-91	2.5L (A) T.B.I.	5CA401	125-546	2009	6.0L (H) EXT Extended (long) w/b 129"	TU455	
1995-94	2.2L (4) M.P.I.	5CA409	125-546	S10 BLAZER/TRAILBLAZER			
4 Cyl.				1988-85	2.5L (E) T.B.I.	5CA401	125-546
6 Cyl.				1990-86	2.8L (R) T.B.I.	5CA401	125-546
1994-88	4.3L (Z) T.B.I.	5CA401	125-546	1994-88	4.3L (Z) T.B.I.	5CA401	125-546
1995-92	4.3L (W) M.P.I.	5CA400	125-546	1995-92	4.3L (W) M.P.I.	5CA400	125-546
1996	4.3L (W) M.P.I. (4 Door)	TU404		1996	4.3L (W) M.P.I. (4 Door)	TU404	
1996	4.3L (W) M.P.I. (2 Door)	TU450		1996	4.3L (W) M.P.I. (2 Door)	TU450	
1998	4.3L (W) M.P.I. (4 Door 18 Gal. Plastic Tank)	TU429		1998	4.3L (W) M.P.I. (4 Door 18 Gal. Plastic Tank)	TU429	

TU = Tank Unit (Module) All Other Part #'s are Pump/Kits * Indicates Inline Pump
If a part number appears in the "Filter Required" column, it MUST be ordered separately

Note "A" - Additional service parts (for applications so noted) available in "Accessories" section of this catalog

NOTE: All part numbers must have a dash (-) suffix when ordering!
-1 denotes "Walbro" packaging -2 denotes plain white box packaging -3 denotes bulk packed

Year	Engine	Part #	Required Filter	Year	Engine	Part #	Required Filter
------	--------	--------	-----------------	------	--------	--------	-----------------

CHEVROLET COMPACT (MINI) TRUCKS CONTINUED

S10 PICKUP

4 Cyl.			
1991-85	2.5L (E) T.B.I.	5CA401	125-546
1993-91	2.5L (A) T.B.I.	5CA401	125-546
1995-94	2.2L (4) M.P.I.	5CA400	125-546
1996	2.2L (4) M.P.I.	TU405	
2000-97	2.2L (4) M.P.I.	TU406	

6 Cyl.			
1993-86	2.8L (R) T.B.I.	5CA401	125-546
1995-88	4.3L (Z) T.B.I.	5CA401	125-546
1995-92	4.3L (W) M.P.I.	5CA400	125-546
1996	4.3L (W, X) M.P.I.	TU403	
1998	4.3L (Z) T.B.I.	5CA401	125-546
1999-97	4.3L (X) M.P.I.	TU402	
2001-97	4.3L (W) M.P.I.	TU402	
2002	4.3L (W) M.P.I. With Plastic Tank (exc. Crew Cab)	TU449	
2002	4.3L (W) M.P.I. With Metal Tank, Crew Cab & Regular Cab (exc. Wheelbase 108.3")	TU402	
2003	4.3L (X) M.P.I. Crew Cab	TU430	
2003	4.3L (X) M.P.I. Exc. Crew Cab	TU449	
2004	4.3L (X) M.P.I. All Cabs	TU430	

SSR

8 Cyl.			
2006-05	6.0L(H) M.P.I. Short w/b 113"	TU454	

CHEVROLET COMPACT (MINI) VANS

ASTRO

4 Cyl.			
1990-85	2.5L (E) T.B.I.	5CA401	125-546
6 Cyl.			
1991-90	4.3L (B) T.B.I.	5CA401	125-546
1994-86	4.3L (Z) T.B.I.	5CA401	125-546
1996-92	4.3L (W) M.P.I.	5CA400	125-546
1999-97	4.3L (W) M.P.I.	TU438	
2001-00	4.3L (W) M.P.I.	TU439	
2005-02	4.3L (X) M.P.I.	TU439	

CHEVROLET FULL SIZE TRUCKS

ALL SERIES NOTE

1986-75	"C" old style cab 2 wd All Platforms (example-C20 Pickup)
1986-75	"K" old style cab 4 wd All Platforms (example-K20 Pickup)
1987	"R" old style cab 2 wd All Platforms (example-R20 Pickup)
1987	"V" old style cab 4 wd All Platforms (example-V20 Pickup)
1991-88	"C" new style cab 2 wd Pickup Only (example-C20 Pickup)
1991-88	"K" new style cab 4 wd Pickup Only (example-K20 Pickup)
1991-88	"R" old style cab Blazer/Suburban 2 wd (example-R20 Suburban)

TU = Tank Unit (Module) All Other Part #'s are Pump/Kits * Indicates Inline Pump
If a part number appears in the "Filter Required" column, it MUST be ordered separately

Note "A" - Additional service parts (for applications so noted) available in "Accessories" section of this catalog

NOTE:

All part numbers must have a dash (-) suffix when ordering!

-1 denotes "Walbro" packaging -2 denotes plain white box packaging -3 denotes bulk packed

Year	Engine	Part #	Required Filter	Year	Engine	Part #	Required Filter
CHEVROLET FULL SIZE TRUCKS - CONTINUED				CHEVROLET FULL SIZE TRUCKS - CONTINUED			
ALL SERIES NOTE Con't				C, K, R, SILVERADO & V PICKUPS Con't			
1991-88	"V" old style cab Blazer/Suburban 4 wd (example-V20 Suburban)			1993-87	7.4L (N) T.B.I.	5CA401	125-546
2005-92	"C" new style cab 2 wd All Platforms			1994	7.4L (N) M.P.I.	5CA409	125-546
2005-92	"K" new style cab 4 wd All Platforms			1995	7.4L (N) M.P.I. (Exc. 31 Gal. Gas Tank)	5CA409	125-546
AVALANCHE				1995	7.4L (N) T.B.I. (31 Gal. Gas Tank)	5CA401	125-546
8 Cyl.				1995-87	5.0L (H) T.B.I.	5CA401	125-546
2008	6.0L (Y) Gas or Flex Fuel (EVAP Emissions)	TU471		1995-87	5.7L (K) T.B.I.	5CA401	125-546
BLAZER				1997-96	5.0L (M) M.P.I.	5CA400	125-546
8 Cyl.				1997-96	5.7L (R) M.P.I.	5CA400	125-546
1987	5.0L (H) T.B.I.	5CA401	125-546	1997-96	7.4L (J) M.P.I.	5CA400	125-546
1994-87	5.7L (K) T.B.I.	5CA401	125-546	1999-98	5.0L (M) M.P.I. w/ OBD II	TU426	
C, K, R, SILVERADO & V PICKUPS				1999-98	5.7L (R) M.P.I. w/ OBD II	TU426	
6 Cyl.				1999-98	5.7L (R) M.P.I. w/o OBD II (Stamped GFT)	TU423	
1995-87	4.3L (Z) T.B.I.	5CA401	125-546	1999-98	7.4L (J) M.P.I. w/ OBD II (Stamped GAV, GDJ or GFK)	TU426	
1996	4.3L (W) M.P.I.	5CA400	125-546	1999-98	7.4L (J) M.P.I. w/ OBD II (Stamped GFS)	TU425	
1998-97	4.3L (W) M.P.I. w/ OBD II, stamped GAV, GDJ or GFK	TU426		1999-98	7.4L (J) M.P.I. w/o OBD II (Stamped GFT)	TU423	
2002-99	4.3L (W) M.P.I. (EVAP Emissions)	TU432		1999-98	7.4L (J) M.P.I. w/o OBD II (Stamped GFP)	TU424	
2002-99	4.3L (W) M.P.I. (Exc. EVAP Emissions)	TU434		2000	5.7L (R) M.P.I. w/o OBD II (W-T Truck Exc. Chassis Cab & Calif.)	TU423	
2003-02	4.3L (X) M.P.I. (EVAP Emissions)	TU432		2000	5.7L (R) M.P.I. w/ OBD II (Calif., All Cabs, stamped GAV, GDJ or GFK)	TU426	
2003-02	4.3L (X) M.P.I. (Exc. EVAP Emissions)	TU434					
2004	4.6L (X) E.F.I. (EVAP Emissions)	TU432					
2007-05	4.3L (X) (EVAP Emissions, 78" Bed Length)	TU464					

TU = Tank Unit (Module) All Other Part #'s are Pump/Kits * Indicates Inline Pump
If a part number appears in the "Filter Required" column, it MUST be ordered separately

Note "A" - Additional service parts (for applications so noted) available in "Accessories" section of this catalog

NOTE: All part numbers must have a dash (-) suffix when ordering!
-1 denotes "Walbro" packaging -2 denotes plain white box packaging -3 denotes bulk packed

Year	Engine	Part #	Required Filter	Year	Engine	Part #	Required Filter
CHEVROLET FULL SIZE TRUCKS - CONTINUED				CHEVROLET FULL SIZE TRUCKS - CONTINUED			
C, K, R, SILVERADO & V PICKUPS Con't 8 Cyl. Con't				C, K, R, SILVERADO & V PICKUPS Con't 8 Cyl. Con't			
2000	5.7L (R) M.P.I. w/o OBD II (Dump Truck, Utility Truck, etc. Chassis Cab, exc. Calif.)	TU424		2003-01	8.1L (G) M.P.I. w/ OBD II (EVAP Emissions, exc. Commercial Chassis)	TU432	
2000	7.4L (J) M.P.I. w/o OBD II (Exc. Chassis Cab & Calif.)	TU423		2003-01	8.1L (G) M.P.I. w/o OBD II (Exc. EVAP Emissions & Commercial Chassis)	TU434	
2000	7.4L (J) M.P.I. w/ OBD II (Calif., All Cabs, stamped GAV, GDJ or GFK)	TU426		2003-99	4.8L (V) M.P.I. (EVAP Emissions)	TU432	
2000	7.4L (J) M.P.I. w/o OBD II (Chassis Cab, exc. Calif.)	TU424		2003-99	4.8L (V) M.P.I. (Exc. EVAP Emissions)	TU434	
2000-99	6.0L (U) M.P.I. w/ OBD II (EVAP Emissions)	TU432		2003-99	5.3L (T) M.P.I. w/ OBD II (EVAP Emissions)	TU432	
2000-99	6.0L (U) M.P.I. w/o OBD II (Exc. EVAP Emissions)	TU434		2003-99	5.3L (T) M.P.I. w/o OBD II (Exc. EVAP Emissions)	TU434	
2002-01	8.1L (G) M.P.I. w/o OBD II	TU424		2004	6.0L (U) (Exc. EVAP Emissions, 78" Bed Length)	TU482	
2002-01	8.1L (G) M.P.I. w/ OBD II	TU425		2007-04	4.8L (V) (EVAP Emissions, 78" Bed Length)	TU464	
2003	6.0L (N) M.P.I. (EVAP Emissions, Exc. Commercial Chassis)	TU432		2007-04	5.3L (T) (EVAP Emissions)	TU464	
2003	6.0L (N) M.P.I. w/o OBD II (Exc. EVAP Emissions & Commercial Chassis)	TU434		2007-04	5.3L (T) (EVAP Emissions, 68.4" & 69.2" Bed Length)	TU486	
2003-01	6.0L (U) M.P.I. w/o OBD II (Exc. EVAP Emissions & Commercial Chassis)	TU434		2007-04	6.0L (N) (EVAP Emissions)	TU464	
2003-01	6.0L (U) M.P.I. w/ OBD II (EVAP Emissions, exc. Commercial Chassis)	TU432		2007-04	6.0L (U) (EVAP Emissions, 78" Bed Length, 143.5" & 153" wheelbase)	TU464	
				2007-04	6.0L (U) (Exc. EVAP Emissions & Commercial Chassis, 133", 157.5" & 167" wheelbase)	TU465	

TU = Tank Unit (Module) All Other Part #'s are Pump/Kits * Indicates Inline Pump
If a part number appears in the "Filter Required" column, it MUST be ordered separately

Note "A" - Additional service parts (for applications so noted) available in "Accessories" section of this catalog

NOTE: All part numbers must have a dash (-) suffix when ordering!
-1 denotes "Walbro" packaging -2 denotes plain white box packaging -3 denotes bulk packed

Year	Engine	Part #	Required Filter	Year	Engine	Part #	Required Filter
------	--------	--------	-----------------	------	--------	--------	-----------------

CHEVROLET FULL SIZE TRUCKS - CONTINUED

**C, K, R, SILVERADO & V PICKUPS Con't
8 Cyl. Con't**

2007-04	8.1L (G) (EVAP Emissions)	TU464	
2007-04	8.1L (G) (Exc. EVAP Emissions, 143.5" & 153" wheelbase)	TU482	
2007-05	5.3L (B) (EVAP Emissions)	TU464	
2007-05	6.0L (U) (Exc. EVAP Emissions, 78" Bed Length, 143.5" & 153" wheelbase)	TU482	
2007-06	5.3L (Z) Flex Fuel (EVAP Emissions, 69.2" Bed Length)	TU470	
2007-06	5.3L (Z) Flex Fuel (EVAP Emissions, 96" Bed Length, 133" & 157.5" wheelbase)	TU484	
2007-06	5.3L (Z) Flex Fuel (EVAP Emissions, 78" Bed Length, 119" & 143.5" wheelbase)	TU485	
2007-06	6.0L (N) (EVAP Emissions, 69.2" Bed Length)	TU486	
2008-07	5.3L (O) Flex Fuel (EVAP Emissions, 69.3" Bed Length)	TU471	

EL CAMINO

6 Cyl.

1987-85	4.3L (Z) T.B.I.	5CA401	125-546
---------	-----------------	--------	---------

K1500, 2500 & 3500 Pickups

SEE C, K, R, SILVERADO & V PICKUPS

R10, 20, 2500, 30 & 3500 PICKUPS

SEE C, K, R, SILVERADO & V PICKUPS

CHEVROLET FULL SIZE TRUCKS - CONTINUED

SILVERADO PICKUPS

SEE C, K, R, SILVERADO & V PICKUPS

SUBURBANS

8 Cyl.

1987	5.0L (H) T.B.I.	5CA401	125-546
1993-87	7.4L (N) T.B.I.	5CA401	125-546
1995-87	5.7L (K) T.B.I.	5CA401	125-546
1995-94	7.4L (N) M.P.I.	5CA409	125-546
1997-96	5.7L (R) M.P.I.	5CA400	125-546
1997-96	7.4L (J) M.P.I.	5CA400	125-546
1999-98	5.7L (R) M.P.I. Calif	TU422	
1999-98	5.7L (R) M.P.I. Exc. Calif	TU447	
1999-98	7.4L (J) M.P.I. Exc. Calif	TU447	
1999-98	7.4L (J) M.P.I. Calif	TU422	

TAHOE

8 Cyl.

1995	5.7L (K) T.B.I.	5CA401	125-546
1997-96	5.7L (R) M.P.I. (2 Door)	5CA400	125-546
1999-98	5.7L (R) M.P.I. (2 Door)	TU422	
1999-98	5.7L (R) M.P.I. (4 Door)	TU435	
2000	5.7L (R) M.P.I.	TU435	

V10, 1500, 20, 30 & 3500 PICKUPS

SEE C, K, R, SILVERADO & V PICKUPS

WORKHORSE CHASSIS

8 Cyl.

2008-07	4.8L	TU467	
2008-07	6.0L	TU467	
2008-07	8.1L	TU467	
2011-09	4.8L	TU473	
2011-09	5.3L	TU473	

TU = Tank Unit (Module)

All Other Part #'s are Pump/Kits

* Indicates Inline Pump

If a part number appears in the "Filter Required" column, it MUST be ordered separately

Note "A" - Additional service parts (for applications so noted) available in "Accessories" section of this catalog

NOTE: All part numbers must have a dash (-) suffix when ordering!

-1 denotes "Walbro" packaging -2 denotes plain white box packaging -3 denotes bulk packed

Year	Engine	Part #	Required Filter	Year	Engine	Part #	Required Filter
CHEVROLET FULL SIZE TRUCKS - CONTINUED				CHEVROLET FULL SIZE VANS - CONTINUED			
WORKHORSE CHASSIS Con't				G10, G1500 & EXPRESS 1500 VANS Con't			
8 Cyl. Con't				8 Cyl. Con't			
2011-09	6.0L	TU473		2007	5.3L (Z) Flex Fuel (EVAP Emissions)	TU481	
2011-09	8.1L	TU473		2007-04	5.3L (T) (EVAP Emissions, Exc. Left Side Rear Hinged Door)	TU466	
CHEVROLET FULL SIZE VANS				G20, G2500 & EXPRESS 2500 VANS			
EXPRESS VANS				6 Cyl.			
SEE G VANS				6 Cyl.			
G10, G1500 & EXPRESS 1500 VANS				6 Cyl.			
6 Cyl.				6 Cyl.			
1995-87	4.3L (Z) T.B.I.	5CA401	125-546	1995-87	4.3L (Z) T.B.I.	5CA401	125-546
1996	4.3L (W) M.P.I.	TU416		1996	4.3L (W) M.P.I.	TU416	
1997	4.3L (W) M.P.I.	TU418		1998-97	4.3L (W) M.P.I.	TU418	
2002-98	4.3L (W) M.P.I.	TU420		2002-99	4.3L (W) M.P.I. w/o Fitting For Take Off Fuel Line (Under 8,500 lb. GVW)	TU420	
2008-05	4.3L (X) (EVAP Emissions, Exc. Left Side Rear Hinged Door)	TU466		2002-99	4.3L (W) M.P.I. w/o Fitting For Take Off Fuel Line (Exc. Calif.) (Over 8,500 lb. GVW)	TU418	
2008-05	4.3L (X) (EVAP Emissions, w/Left Side Rear Hinged Door)	TU469		2005	4.3L (X) (EVAP Emissions, Exc. Left Side Rear Hinged Door)	TU466	
2009	4.3L (X) (EVAP Emissions)	TU480		2005	4.3L (X) (EVAP Emissions, w/Left Side Rear Hinged Door)	TU469	
8 Cyl.				8 Cyl.			
1995-87	5.0L (H) T.B.I.	5CA401	125-546	1995-87	5.0L (H) T.B.I.	5CA401	125-546
1995-87	5.7L (K) T.B.I.	5CA401	125-546	1995-87	5.7L (K) T.B.I.	5CA401	125-546
1996	5.0L (M) M.P.I.	TU416		1996	5.0L (H, M) M.P.I.	TU416	
1996	5.7L (R) M.P.I. (31 Gal. Tank)	TU416		1996	5.7L (R) M.P.I. (31 Gal. Tank)	TU416	
1996	5.7L (R) M.P.I. (55 Gal. Tank)	TU417		1996	5.7L (R) M.P.I. (55 Gal. Tank)	TU417	
1997	5.0L (M) M.P.I.	TU418					
1997	5.7L (R) M.P.I.	TU418					
2002-98	5.0L (M) M.P.I.	TU420					
2002-98	5.7L (R) M.P.I.	TU420					

TU = Tank Unit (Module) All Other Part #'s are Pump/Kits * Indicates Inline Pump
If a part number appears in the "Filter Required" column, it MUST be ordered separately

Note "A" - Additional service parts (for applications so noted) available in "Accessories" section of this catalog

NOTE: All part numbers must have a dash (-) suffix when ordering!
-1 denotes "Walbro" packaging -2 denotes plain white box packaging -3 denotes bulk packed

Year	Engine	Part #	Required Filter
------	--------	--------	-----------------

CHEVROLET FULL SIZE VANS - CONTINUED

**G20, G2500 & EXPRESS 2500 VANS Con't
8 Cyl. Con't**

1997	5.7L (R) M.P.I.	TU418	
1998-97	5.0L (M) M.P.I.	TU418	
2002-98	5.7L (R) M.P.I. w/o Fitting For Take Off Fuel Line (Exc. Calif.) (Over 8,500 lb. GVW)	TU418	
2002-98	5.7L (R) M.P.I. w/o Fitting For Take Off Fuel Line (Under 8,500 lb. GVW)	TU420	
2002-99	5.0L (M) M.P.I. w/o Fitting For Take Off Fuel Line (Under 8,500 lb. GVW)	TU420	
2002-99	5.0L (M) M.P.I. w/o Fitting For Take Off Fuel Line (Exc. Calif.) (Over 8,500 lb. GVW)	TU418	
2005-04	5.3L (T) (EVAP Emissions, Exc. Left Side Rear Hinged Door)	TU466	
2005-04	5.3L (T) (EVAP Emissions, w/Left Side Rear Hinged Door)	TU469	
2007-04	4.8L (V) (EVAP Emissions, Exc. Left Side Rear Hinged Door)	TU466	
2007-04	4.8L (V) (EVAP Emissions, w/Left Side Rear Hinged Door)	TU469	
2007-04	6.0L (U) (EVAP Emissions, Exc. Left Side Rear Hinged Door)	TU466	

Year	Engine	Part #	Required Filter
------	--------	--------	-----------------

CHEVROLET FULL SIZE VANS - CONTINUED

**G20, G2500 & EXPRESS 2500 VANS Con't
8 Cyl. Con't**

2007-04	6.0L (U) (EVAP Emissions, w/Left Side Rear Hinged Door)	TU469	
2008	4.8L (C) (EVAP Emissions, Exc. Left Side Rear Hinged Door)	TU466	
2008	4.8L (C) (EVAP Emissions, w/Left Side Rear Hinged Door)	TU469	
2008	6.0L (K) (EVAP Emissions, Exc. Left Side Rear Hinged Door)	TU466	
2008	6.0L (K) (EVAP Emissions, w/Left Side Rear Hinged Door)	TU469	
2009	4.8L (C) (EVAP Emissions)	TU480	
2009	6.0L (K) (EVAP Emissions)	TU480	

**G30, G3500 & EXPRESS 3500 VANS
6 Cyl.**

1996-87	4.3L (Z) T.B.I.	5CA401	125-546
8 Cyl.			
1993-88	7.4L (N) T.B.I.	5CA401	125-546
1996	5.7L (R) M.P.I. (31 Gal. Tank)	TU416	
1996	5.7L (R) M.P.I. (55 Gal. Tank)	TU417	
1996	7.4L (J) M.P.I.	5CA400	125-546
1996	7.4L (J) M.P.I. (31 Gal. Tank)	TU416	
1996	7.4L (J) M.P.I. (55 Gal. Tank)	TU417	
1996-87	5.7L (K) T.B.I.	5CA401	125-546

TU = Tank Unit (Module) All Other Part #'s are Pump/Kits * Indicates Inline Pump
If a part number appears in the "Filter Required" column, it MUST be ordered separately

Note "A" - Additional service parts (for applications so noted) available in "Accessories" section of this catalog

NOTE: All part numbers must have a dash (-) suffix when ordering!
 -1 denotes "Walbro" packaging -2 denotes plain white box packaging -3 denotes bulk packed

Year	Engine	Part #	Required Filter	Year	Engine	Part #	Required Filter
CHEVROLET FULL SIZE VANS - CONTINUED				CHEVROLET FULL SIZE VANS - CONTINUED			
G30, G3500 & EXPRESS 3500 VANS Con't				G30, G3500 & EXPRESS 3500 VANS Con't			
8 Cyl. Con't				8 Cyl. Con't			
1996-94	7.4L (N) M.P.I.	5CA409	125-546	2000-98	7.4L (J) M.P.I. Calif. Cutaway Chassis w/o Fitting For Take Off Fuel Line (35 Gal. Tank)	TU437	
1997	5.7L (R) M.P.I. (Exc. Cutaway Chassis)	TU418		2000-98	7.4L (J) M.P.I. Calif. Cutaway Chassis w/o Fitting For Take Off Fuel Line (55 Gal. Tank)	TU421	
1997	5.7L (R) M.P.I. Cutaway Chassis (55 Gal. Tank)	TU419		2000-98	7.4L (J) M.P.I. Calif. w/o Fitting For Take Off Fuel Line (Exc. Cutaway Chassis)	TU420	
1997	7.4L (J) M.P.I. (Exc. Cutaway Chassis)	TU418		2000-98	7.4L (J) M.P.I. Cutaway Chassis w/o Fitting For Take Off Fuel Line (Exc. Calif.) (35 Gal. Tank)	TU436	
1997	7.4L (J) M.P.I. Cutaway Chassis (55 Gal. Tank)	TU419		2000-98	7.4L (J) M.P.I. Cutaway Chassis w/o Fitting For Take Off Fuel Line (Exc. Calif.) (55 Gal. Tank)	TU419	
2000-98	5.7L (R) M.P.I. Calif. Cutaway Chassis w/o Fitting For Take Off Fuel Line (35 Gal. Tank)	TU437		2000-98	7.4L (J) M.P.I. w/o Fitting For Take Off Fuel Line (Exc. Calif. & Cutaway Chassis)	TU418	
2000-98	5.7L (R) M.P.I. Calif. Cutaway Chassis w/o Fitting For Take Off Fuel Line (55 Gal. Tank)	TU421		2002-01	5.7L (R) M.P.I. Calif. w/o Fitting For Take Off Fuel Line (55 Gal. Tank)	TU421	
2000-98	5.7L (R) M.P.I. Calif. w/o Fitting For Take Off Fuel Line (Exc. Cutaway Chassis)	TU420		2002-01	5.7L (R) M.P.I. Calif. w/o Fitting For Take Off Fuel Line (Exc. 55 Gal. Tank)	TU420	
2000-98	5.7L (R) M.P.I. Cutaway Chassis w/o Fitting For Take Off Fuel Line (Exc. Calif.) (35 Gal. Tank)	TU436		2002-01	5.7L (R) M.P.I. w/o Fitting For Take Off Fuel Line (Exc. Calif. & 55 Gal. Tank)	TU418	
2000-98	5.7L (R) M.P.I. Cutaway Chassis w/o Fitting For Take Off Fuel Line (Exc. Calif.) (55 Gal. Tank)	TU419		2002-01	5.7L (R) M.P.I. w/o Fitting For Take Off Fuel Line (Exc. Calif.) (55 Gal. Tank)	TU419	
2000-98	5.7L (R) M.P.I. w/o Fitting For Take Off Fuel Line (Exc. Calif. & Cutaway Chassis)	TU418					

TU = Tank Unit (Module) All Other Part #'s are Pump/Kits * Indicates Inline Pump
If a part number appears in the "Filter Required" column, it MUST be ordered separately

Note "A" - Additional service parts (for applications so noted) available in "Accessories" section of this catalog

NOTE: All part numbers must have a dash (-) suffix when ordering!
-1 denotes "Walbro" packaging -2 denotes plain white box packaging -3 denotes bulk packed

Year	Engine	Part #	Required Filter
------	--------	--------	-----------------

CHEVROLET FULL SIZE VANS - CONTINUED

**G30, G3500 & EXPRESS 3500 VANS Con't
8 Cyl. Con't**

2002-01	8.1L (G) M.P.I. Calif. w/o Fitting For Take Off Fuel Line (55 Gal. Tank)	TU421	
2002-01	8.1L (G) M.P.I. Calif. w/o Fitting For Take Off Fuel Line (Exc. 55 Gal. Tank)	TU420	
2002-01	8.1L (G) M.P.I. w/o Fitting For Take Off Fuel Line (Exc. Calif. & 55 Gal. Tank)	TU418	
2002-01	8.1L (G) M.P.I. w/o Fitting For Take Off Fuel Line (Exc. Calif.) (55 Gal. Tank)	TU419	
2003	6.0L (U) M.P.I. Federal (55 Gal. Tank)	TU419	
2007-04	6.0L (U) (EVAP Emissions, Exc. Left Side Rear Hinged Door)	TU466	
2007-04	6.0L (U) (EVAP Emissions, w/Left Side Rear Hinged Door)	TU469	
2007-05	4.8L (V) (EVAP Emissions, Exc. Left Side Rear Hinged Door) (Exc. Cutaway Chassis)	TU466	
2007-05	4.8L (V) (EVAP Emissions w/Left Side Rear Hinged Door) (Exc. Cutaway Chassis)	TU469	
2008	4.8L (C) (EVAP Emissions, Exc. Left Side Rear Hinged Door) (Exc. Cutaway Chassis)	TU466	

CHEVROLET FULL SIZE VANS - CONTINUED

**G30, G3500 & EXPRESS 3500 VANS Con't
8 Cyl. Con't**

2008	4.8L (C) (EVAP Emissions w/Left Side Rear Hinged Door) (Exc. Cutaway Chassis)	TU469	
2008	6.0L (K) (EVAP Emissions, Exc. Left Side Rear Hinged Door)	TU466	
2008	6.0L (K) (EVAP Emissions, w/Left Side Rear Hinged Door)	TU469	
2009	4.8L (C) (EVAP Emissions)	TU480	
2009	6.0L (K) (EVAP Emissions)	TU480	

P20 VAN CHASSIS

8 Cyl.

1989-87	5.7L (K) T.B.I.	5CA401	125-546
---------	-----------------	--------	---------

P30 VAN CHASSIS

6 Cyl.

1995-90	4.3L (Z) T.B.I.	5CA401	125-546
1997-96	4.3L (W) M.P.I.	5CA400	125-546
1999-98	4.3L (W) M.P.I.	TU448	

8 Cyl.

1993-90	7.4L (N) T.B.I.	5CA401	125-546
1995-87	5.7L (K) T.B.I.	5CA401	125-546
1997-94	7.4L (N) M.P.I.	5CA409	125-546
1997-96	5.7L (R) M.P.I.	5CA400	125-546
1997-96	7.4L (J) M.P.I.	5CA400	125-546
1999-98	5.7L (R) M.P.I. (Exc. Calif and School Bus)	TU448	
1999-98	7.4L (J) M.P.I. (Exc. 80 Gal. Tank)	TU448	

TU = Tank Unit (Module) All Other Part #'s are Pump/Kits * Indicates Inline Pump
If a part number appears in the "Filter Required" column, it MUST be ordered separately

Note "A" - Additional service parts (for applications so noted) available in "Accessories" section of this catalog

NOTE: All part numbers must have a dash (-) suffix when ordering!
-1 denotes "Walbro" packaging -2 denotes plain white box packaging -3 denotes bulk packed

Year	Engine	Part #	Required Filter
------	--------	--------	-----------------

Year	Engine	Part #	Required Filter
------	--------	--------	-----------------

CHRYSLER - CONTINUED

IMPERIAL Con't

6 Cyl. Con't

1993-91	3.8L (L) E.F.I.	TU101 or GCA780	
---------	-----------------	-----------------	--

LASER

4 Cyl.

1985	2.2L (D) E.F.I.	5CA204	
1986	2.2L (D) E.F.I.	511	
1986	2.5L (K) E.F.I.	511	
1986-84	2.2L (E) Turbo	5CA213	

LEBARON

4 Cyl.

1985	2.2L (D) E.F.I.	5CA204	
1988-84	2.2L (E) Turbo	5CA213	
1988-87	2.2L (A) Turbo	5CA213	
1989	2.2L (A) Turbo	516	
1990	2.2L (C) Turbo	516	
1990-86	2.2L (D) E.F.I.	511	
1990-86	2.5L (K) E.F.I.	511	
1990-89	2.5L (J) Turbo	516	
1992-91	2.5L (J) Turbo	TU101 or GCA780	
1993-91	2.5L (K) E.F.I.	TU101 or GCA780	

6 Cyl.

1990-89	3.0L (3) E.F.I.	516	
1995-91	3.0L (3) E.F.I.	TU101 or GCA780	

LHS

6 Cyl.

1995-94	3.5L (F) E.F.I.	TU105	
1997-96	3.5L (F) E.F.I.	TU118	
1998	3.5L (F) E.F.I.	TU132	
1999	3.5L (G) E.F.I.	TU132	
2001-00	3.5L (G) E.F.I.	TU145	

NEW YORKER

4 Cyl.

1985	2.2L (D) E.F.I.	5CA204	
1987-86	2.2L (D) E.F.I.	511	
1987-86	2.5L (K) E.F.I.	511	

CHRYSLER - CONTINUED

NEW YORKER Con't

4 Cyl. Con't

1988-84	2.2L (E) Turbo	5CA213	
1988-87	2.2L (A) Turbo	5CA213	

6 Cyl.

1990	3.3L (R) E.F.I.	516	
1990-88	3.0L (3) E.F.I.	516	
1993-91	3.3L (R) E.F.I.	TU101 or GCA780	
1993-91	3.8L (L) E.F.I.	TU101 or GCA780	
1995-94	3.5L (F) E.F.I.	TU105	
1996	3.5L (F) E.F.I.	TU118	

PT CRUISER

4 Cyl.

2004	2.4L (8) Turbo From 11/10/03	TU162 or TCA777	
2004	2.4L (B) From 10/30/03	TU162 or TCA777	
2004-01	2.4L (B, X) To 10/30/03	TU148	
2004-03	2.4L (G) Turbo To 11/10/03	TU173	
2007-04	2.4L (G) Turbo From 11/10/03	TU162 or TCA777	
2007-05	2.4L (S) Turbo	TU162 or TCA777	
2008-05	2.4L (B) E.F.I.	TU163 or TCA776	
2008-05	2.4L (E) Turbo	TU162 or TCA777	
2008-05	2.4L (X)	TU163 or TCA776	
2009-07	2.4L (8) Turbo	TU162 or TCA777	
2010-09	2.4L (9)	TU163 or TCA776	

SEBRING

4 Cyl.

1999-95	2.0L (Y)	TCA318	
2002-01	2.4L (X) 4 Door Sedan	TU146 or GCA785	
2003	2.4L Sedan Flex Fuel	TU156	
2005-04	2.4L (J) E.F.I. 4 Door Sedan	TU155	
2006-03	2.4L (X) 4 Door Sedan	TU155	

TU = Tank Unit (Module) All Other Part #'s are Pump/Kits * Indicates Inline Pump
If a part number appears in the "Filter Required" column, it MUST be ordered separately

Note "A" - Additional service parts (for applications so noted) available in "Accessories" section of this catalog

NOTE: All part numbers must have a dash (-) suffix when ordering!
-1 denotes "Walbro" packaging -2 denotes plain white box packaging -3 denotes bulk packed

Year	Engine	Part #	Required Filter	Year	Engine	Part #	Required Filter
CHRYSLER - CONTINUED				CHRYSLER - CONTINUED			
SEBRING Con't				TOWN & COUNTRY Con't			
6 Cyl.				6 Cyl. Con't			
2000-95	2.5L (N)	TCA318		1996	3.8L (R) E.F.I. w/ AWD (w/ Carter pump)	GCA765	
2002-01	2.7L 4 Door Sedan	TU146 or GCA785		2000-96	3.3L (R) E.F.I. w/o AWD	TU117 or GCA785	
2006-03	2.7L (R) 4 Door Sedan	TU155		2000-97	3.8L (L) E.F.I. w/ or w/o AWD	TU117 or GCA785	
2006-03	2.7L (T) Flex Fuel 4 Door Sedan	TU156		2000-98	3.3L (G) Flex Fuel	TU174	
SEBRING CONVERTIBLE				2003-01	3.3L (3) Flex Fuel	TU169	
4 Cyl.				2003-01	3.3L (R)	TU153	
1998-96	2.4L	TU111 or GCA784		2003-01	3.8L (L)	TU153	
2000-99	2.4L	TU144 or GCA784		2005-04	3.8L (L)	TU160	
6 Cyl.				2007-04	3.3L (R)	TU160	
1998-96	2.5L	TU111 or GCA784		2007-05	3.3L (R) Floor Storage & Fold Away Seating	TU161 or TCA779	
2000-99	2.5L	TU144 or GCA784		2007-05	3.8L (L) Floor Storage & Fold Away Seating	TU161 or TCA779	
2002-01	2.7L	TU146 or GCA785		TOWN & COUNTRY WAGON			
2003	2.7L	TU155		4 Cyl.			
TC BY MASERATI				1985	2.2L (D) Turbo	5CA204	
4 Cyl.				1987	2.2L (D) E.F.I.	511	
1989	2.2L (A, P) Turbo SOHC	516		1988-85	2.2L (A,E) Turbo	5CA213	
1990-88	2.2L (R) Turbo DOHC	516		1988-86	2.5L (K) E.F.I.	511	
6 Cyl.				VOYAGER, GRAND VOYAGER			
1990	3.0L (3) M.P.I.	516		4 Cyl.			
1991	3.0L (3) M.P.I.	TU101 or GCA780		2000	2.4L (B)	TU117 or GCA785	
TOWN & COUNTRY				2003-01	2.4L (B)	TU153	
6 Cyl.				6 Cyl.			
1993-91	3.3L (R) E.F.I. w/ AWD	GCA765		2000	3.0L (3)	TU117 or GCA785	
1993-91	3.3L (R) E.F.I. w/o AWD (also requires 400-690 harness)	TU100 or GCA783		2000	3.3L (G) Flex Fuel	TU174	
1995-94	3.8L (L) E.F.I. w/o AWD	TU100 or GCA783		2000	3.3L (R)	TU117 or GCA785	
1995-94	3.8L (R) E.F.I. w/ AWD	GCA765		2003	3.8L (L)	TU153	
1996	3.8L (L) E.F.I. w/ or w/o AWD (w/ Walbro Pump)	TU117 or GCA785		2003-01	3.3L (3) Flex Fuel	TU169	
				2003-01	3.3L (R)	TU153	

TU = Tank Unit (Module) All Other Part #'s are Pump/Kits * Indicates Inline Pump
If a part number appears in the "Filter Required" column, it MUST be ordered separately

Note "A" - Additional service parts (for applications so noted) available in "Accessories" section of this catalog

NOTE: All part numbers must have a dash (-) suffix when ordering!
-1 denotes "Walbro" packaging -2 denotes plain white box packaging -3 denotes bulk packed

Year	Engine	Part #	Required Filter	Year	Engine	Part #	Required Filter
CITROEN				DAEWOO - CONTINUED			
BX 16I				ROYAL SALON 2.0I			
4 Cyl.				4 Cyl.			
1994-86	1.6L	GCL603 *		1989-88	2.0L	GCL603 *	
BX 19 GTI 16V				DODGE			
4 Cyl.				ARIES			
1993-87	1.6L	GCL603 *		4 Cyl.			
BX 19I				1985 2.2L (D) E.F.I. 5CA204			
4 Cyl.				1988-86 2.2L (E) Turbo 5CA213			
1993-87	1.6L	GCL603 *		1988-87 2.2L (A) Turbo 5CA213			
BX 19I 4X4				1989-86 2.2L (D) E.F.I. 511			
4 Cyl.				1989-86 2.5L (K) E.F.I. 511			
1993-89	1.6L	GCL603 *		AVENGER			
CX25 GTI				4 Cyl.			
1989-83	2.5L	GCL603 *		1999-95 2.0L (Y) E.F.I. TCA318			
CX25 GTI TURBO				6 Cyl.			
4 Cyl.				1995 2.5L (N) E.F.I. TCA318			
1987-84	2.5L	GCL603 *		1998-96 2.5L (H) E.F.I. TCA318			
CX25 GTI TURBO 2				2000-99 2.5L (N) E.F.I. TCA318			
4 Cyl.				CARAVAN/GRAND CARAVAN/MINI RAM			
1989-87	2.5L	GCL606 *		VAN/ROYAL MINI RAM VAN			
CX25 INJECTED TURBO 2				4 Cyl.			
1992-87	2.5L	GCL606 *		1990-87 2.5L (K) E.F.I. 511			
VISA 1.6 GTI				1990-89 2.5L (J) Turbo 516			
4 Cyl.				1993-91 2.5L (K) E.F.I. (also requires 400-690 harness) TU100 or GCA783			
1990-85	1.6L	GCL603 *		1995-94 2.5L (K) E.F.I. TU100 or GCA783			
DAEWOO				2000-96 2.4L (B) E.F.I. TU117 or GCA785			
ESPERO				2003-01 2.4L (B) TU153			
O.E. # AOD009		5CA3351		2007-04 2.4L (B) TU160			
LEMANS				6 Cyl.			
O.E. # MSS108		GCA3394		1990 3.3L (R) E.F.I. 516			
				1990-87 3.0L (3) E.F.I. 516			

TU = Tank Unit (Module) All Other Part #'s are Pump/Kits * Indicates Inline Pump
If a part number appears in the "Filter Required" column, it MUST be ordered separately

Note "A" - Additional service parts (for applications so noted) available in "Accessories" section of this catalog

NOTE: All part numbers must have a dash (-) suffix when ordering!
-1 denotes "Walbro" packaging -2 denotes plain white box packaging -3 denotes bulk packed

Year	Engine	Part #	Required Filter	Year	Engine	Part #	Required Filter
DODGE - CONTINUED				DODGE - CONTINUED			
CARAVAN/GRAND CARAVAN/MINI RAM VAN/ROYAL MINI RAM VAN Con't				CHARGER			
6 Cyl. Con't				4 Cyl.			
1993-91	3.0L (3) E.F.I. (also requires 400-690 harness)	TU100 or GCA783		1987-85	2.2L (E) Turbo Shelby	516	
1993-91	3.3L (R) E.F.I. w/o AWD (also requires 400-690 harness)	TU100 or GCA783		1987-86	2.2L (D) E.F.I.	511	
1995-91	3.3L (R) E.F.I. w/ AWD	GCA765		COLT			
1995-94	3.0L (3) E.F.I.	TU100 or GCA783		4 Cyl.			
1995-94	3.3L (R) E.F.I. w/o AWD	TU100 or GCA783		1988	1.5L (X) E.F.I. Wagon	GCA3338	
1995-94	3.8L (L) E.F.I. w/ AWD	GCA765		1989	1.5L (X) E.F.I.	GCA3338	
1995-94	3.8L (L) E.F.I. w/o AWD	TU100 or GCA783		1989	1.6L (Z) E.F.I.	GCA3338	
2000-96	3.0L (3) E.F.I.	TU117 or GCA785		1990	1.6L DOHC	TCA318	
2000-96	3.3L (R) E.F.I. w/ or w/o AWD	TU117 or GCA785		1990	1.6L Turbo	TCA318	
2000-96	3.8L (L) E.F.I. w/ or w/o AWD	TU117 or GCA785		1990-88	1.8L (T) E.F.I.	GCA3338	
2000-98	3.3L (G) Flex Fuel	TU174		1992-90	1.5L	TCA318	
2003-01	3.3L (3) Flex Fuel	TU169		1994-93	1.5L (A) E.F.I.	GCA310	
2003-01	3.3L (R)	TU153		1994-93	1.8L (C) E.F.I.	GCA310	
2003-01	3.8L (L)	TU153		COLT VISTA			
2004	3.3L (S) Flex Fuel	TU176		4 Cyl.			
2007-04	3.3L (R)	TU160		1988	2.0 L (D) E.F.I. 4WD	TCA375	
2007-04	3.8L (L)	TU160		1991-89	2.0L (V) E.F.I.	TCA375	
2007-05	3.3L (G, 3) Flex Fuel	TU176		1992	1.8L (D) E.F.I. AWD	TCA318	
2007-05	3.3L (R) Floor Storage & Fold Away Seating	TU161 or TCA779		1992	2.4L (W) E.F.I. AWD	TCA318	
2007-05	3.8L (L) Floor Storage & Fold Away Seating	TU161 or TCA779		1993	1.8L (C) E.F.I. AWD	TCA318	
2007-06	3.3L (G, 3) Flex Fuel Floor Storage & Fold Away Seating	TU182		1994-93	2.4L (G) E.F.I. AWD	TCA318	
				1996-94	1.8L 2WD & 4WD	TCA318	
				1996-95	2.4L 2WD & 4WD	TCA318	
				CONQUEST			
				4 Cyl.			
				1986-84	2.6L Turbo	GCL616 *	
				DAYTONA			
				4 Cyl.			
				1985	2.2L (D) E.F.I.	5CA204	
				1986	2.2L (D) E.F.I.	511	
				1988-84	2.2L (E) Turbo	5CA213	
				1988-87	2.2L (A) Turbo	5CA213	
				1989	2.2L (A,E) Turbo	516	

TU = Tank Unit (Module) All Other Part #'s are Pump/Kits * Indicates Inline Pump
If a part number appears in the "Filter Required" column, it MUST be ordered separately

Note "A" - Additional service parts (for applications so noted) available in "Accessories" section of this catalog

NOTE: All part numbers must have a dash (-) suffix when ordering!
-1 denotes "Walbro" packaging -2 denotes plain white box packaging -3 denotes bulk packed

Year	Engine	Part #	Required Filter
------	--------	--------	-----------------

DODGE - CONTINUED

DAYTONA Con't

4 Cyl. Con't

1990	2.2L (C) Turbo	516	
1990-86	2.5L (K) E.F.I.	511	
1990-89	2.5L (J) Turbo	516	
1992-91	2.5L (J) Turbo	TU101 or GCA780	
1993-91	2.5L (K) E.F.I.	TU101 or GCA780	
1993-92	2.2L (A) Turbo	TU102 or GCA780	

6 Cyl.

1990	3.0L (3) E.F.I.	516	
1993-91	3.0L (3) E.F.I.	TU101 or GCA780	

DODGE 600

4 Cyl.

1985	2.2L (D) E.F.I.	5CA204	
1988-85	2.2L (E) Turbo	5CA213	
1988-86	2.2L (D) E.F.I.	511	
1988-86	2.5L (K) E.F.I.	511	
1988-87	2.2L (A) Turbo	5CA213	

DYNASTY

4 Cyl.

1988	2.5L (K) E.F.I.	516	
1990-89	2.5L (K) E.F.I.	511	
1993-91	2.5L (K) E.F.I.	TU101 or GCA780	

6 Cyl.

1990	3.3L (R) E.F.I.	516	
1990-88	3.0L (3) E.F.I.	516	
1993-91	3.0L (3) E.F.I.	TU101 or GCA780	
1993-91	3.3L (R) E.F.I.	TU101 or GCA780	

INTREPID

6 Cyl.

1995-93	3.3L (T) E.F.I.	TU105	
1995-93	3.5L (F) E.F.I.	TU105	
1997-96	3.3L (T) E.F.I.	TU118	
1997-96	3.5L (F) E.F.I.	TU118	
1999-98	2.7L (R) E.F.I.	TU132	
1999-98	3.2L (J) E.F.I.	TU132	

Year	Engine	Part #	Required Filter
------	--------	--------	-----------------

DODGE - CONTINUED

INTREPID Con't

6 Cyl. Con't

2001-00	3.2L (J) E.F.I.	TU145	
2002-00	2.7L (R,U,V) E.F.I.	TU145	
2004-00	3.5L (G,M,V) E.F.I.	TU145	
2004-03	2.7L (R) E.F.I.	TU145	
2004-03	3.5L (K) E.F.I.	TU145	

LANCER

4 Cyl.

1985	2.2L (D) E.F.I.	5CA204	
1988-85	2.2L (E) Turbo	5CA213	
1988-87	2.2L (A) Turbo	5CA213	
1989	2.2L (A,E) Turbo	516	
1989	2.5L (J) Turbo	516	
1989-86	2.2L (D) E.F.I.	511	
1989-86	2.5L (K) E.F.I.	511	

MONACO

6 Cyl.

1992-90	3.0L E.F.I.	GCA765	
---------	-------------	--------	--

NEON

4 Cyl.

1995	2.0L (Y) DOHC	TU106 or GCA785	
1997-95	2.0L (C) SOHC (Steel Tank)	TU106 or GCA785	
1997-96	2.0L (Y) DOHC (Steel Tank)	TU106 or GCA785	
1998-96	2.0L (C) SOHC (Plastic Tank)	TU119 or GCA786	
1998-96	2.0L (Y) DOHC (Plastic Tank)	TU119 or GCA786	
1999	2.0L (C) SOHC	TU119 or GCA786	
1999	2.0L (Y) DOHC	TU119 or GCA786	
2000	2.0L (C) SOHC	TU147 or GCA786	
2005-01	2.0L (C,F)	TU154 or GCA786	
2005-03	2.4L Turbo SRT-4	TU158	

TU = Tank Unit (Module) All Other Part #'s are Pump/Kits * Indicates Inline Pump
 If a part number appears in the "Filter Required" column, it MUST be ordered separately

Note "A" - Additional service parts (for applications so noted) available in "Accessories" section of this catalog

NOTE: All part numbers must have a dash (-) suffix when ordering!
 -1 denotes "Walbro" packaging -2 denotes plain white box packaging -3 denotes bulk packed

Year	Engine	Part #	Required Filter	Year	Engine	Part #	Required Filter
------	--------	--------	-----------------	------	--------	--------	-----------------

DODGE - CONTINUED

OMNI

4 Cyl.			
1986-85	2.2L (E) Turbo	516	
1990-86	2.2L (D) E.F.I.	511	

OMNI GLH

4 Cyl.			
1987-85	2.2L Turbo	516	

SHADOW

4 Cyl.			
1988-86	2.2L (E) Turbo	5CA213	
1988-87	2.2L (A) Turbo	5CA213	
1988-87	2.2L (D) E.F.I.	511	
1989	2.2L (A) Turbo Shelby	516	
1990	2.2L (A) Turbo	516	
1990-88	2.5L (K) T.B.I.	511	
1990-89	2.2L (D) T.B.I.	511	
1990-89	2.5L (J) Turbo	516	
1992-91	2.5L (J) Turbo	TU101 or GCA780	
1994-91	2.2L (D) E.F.I.	TU101 or GCA780	
1994-91	2.5L (K) E.F.I.	TU101 or GCA780	

6 Cyl.			
1994-92	3.0L (3) E.F.I.	TU101 or GCA780	

SPIRIT

4 Cyl.			
1990-89	2.5L (J) Turbo	516	
1990-89	2.5L (K) E.F.I.	511	
1992-91	2.5L (J) Turbo	TU101 or GCA780	
1993-91	2.2L (A) Turbo	TU102 or GCA780	
1995-91	2.5L (K) E.F.I.	TU101 or GCA780	

6 Cyl.			
1990-89	3.0L (3) E.F.I.	516	
1995-91	3.0L (3) E.F.I.	TU101 or GCA780	

DODGE - CONTINUED

STEALTH

6 Cyl.			
1996-91	3.0L (B, J) DOHC E.F.I.	TCA321	
1996-91	3.0L (C, K) DOHC Turbo E.F.I.	GCA317	
1996-91	3.0L (H, S) SOHC E.F.I.	TCA321	

STRATUS

4 Cyl.			
1997-95	2.0L (C)	TU111 or GCA784	
1997-95	2.4L (X)	TU111 or GCA784	
2000-98	2.0L (C)	TU144 or GCA784	
2000-98	2.4L (X)	TU144 or GCA784	
2002-01	2.4L (X) 4 Door Sedan	TU146 or GCA785	
2003	2.4L Flex Fuel 4 Door Sedan	TU156	
2005-04	2.4L (J) E.F.I. 4 Door Sedan	TU155	
2006-03	2.4L (X) 4 Door Sedan	TU155	
6 Cyl.			
1997-95	2.5L (H)	TU111 or GCA784	
2000-98	2.5L (H)	TU144 or GCA784	
2002-01	2.7L 4 Door Sedan	TU146 or GCA785	
2006-03	2.7L (R) 4 Door Sedan	TU155	
2006-03	2.7L (T) Flex Fuel 4 Door Sedan	TU156	

DODGE TRUCKS & VANS

DODGE COMPACT (MINI) TRUCK

RAIDER

6 Cyl.			
1989	3.0L (S) E.F.I.	TCA375	

RAM 50 4X2 & 4X4

4 Cyl.			
1990	2.4L (W) E.F.I.	TCA375	
1992-91	2.4L (W) E.F.I.	GCA309	

TU = Tank Unit (Module) All Other Part #'s are Pump/Kits * Indicates Inline Pump
 If a part number appears in the "Filter Required" column, it MUST be ordered separately

Note "A" - Additional service parts (for applications so noted) available in "Accessories" section of this catalog

NOTE: All part numbers must have a dash (-) suffix when ordering!
 -1 denotes "Walbro" packaging -2 denotes plain white box packaging -3 denotes bulk packed

Year	Engine	Part #	Required Filter
------	--------	--------	-----------------

DODGE COMPACT (MINI) TRUCK - CONTINUED

RAM 50 4X2 & 4X4 Con't

4 Cyl. Con't

1993	2.4L (G) E.F.I.	GCA309	
------	-----------------	--------	--

6 Cyl.

1990	3.0L (S) E.F.I.	TCA375	
------	-----------------	--------	--

1993-91	3.0L (S) E.F.I.	GCA309	
---------	-----------------	--------	--

RAM VAN

4 Cyl.

1990-87	2.5L (K) T.B.I.	511	
---------	-----------------	-----	--

1990-89	2.5L (J) Turbo	516	
---------	----------------	-----	--

6 Cyl.

1990	3.3L (R) E.F.I.	516	
------	-----------------	-----	--

1990-87	3.0L (3) M.P.I.	516	
---------	-----------------	-----	--

DODGE FULL SIZE TRUCK

D100/150, D200/250, D300/350

6 Cyl.

1990-88	3.9L (X) E.F.I. Club Cab & Regular Cab	515	
---------	--	-----	--

1993-91	3.9L (X) E.F.I. Club Cab & Regular Cab	TU124 or GCA749	
---------	--	-----------------	--

8 Cyl.

1990-88	5.2L (Y) E.F.I. Club Cab & Regular Cab	515	
---------	--	-----	--

1990-89	5.9L (5,Z) E.F.I. Club Cab & Regular Cab	515	
---------	--	-----	--

1992-91	5.9L (5,Z) E.F.I. Club Cab & Regular Cab	TU124 or GCA749	
---------	--	-----------------	--

1993	5.9L (5,Z) E.F.I. Club Cab & Regular Cab (30 Gal. w/returnless system)	TU121 or GCA749	
------	--	-----------------	--

1993	5.9L (5,Z) E.F.I. Club Cab & Regular Cab (22 Gal. w/return system)	TU124 or GCA749	
------	--	-----------------	--

1993	5.9L (5,Z) E.F.I. (34 Gal. Tank)	GCA748	
------	----------------------------------	--------	--

Year	Engine	Part #	Required Filter
------	--------	--------	-----------------

DODGE FULL SIZE TRUCK - CONTINUED

D100/150, D200/250, D300/350 Con't

8 Cyl. Con't

1993-91	5.2L (Y) E.F.I. Club Cab & Regular Cab	TU124 or GCA749	
---------	--	-----------------	--

R1500 SERIES 4X2 & 4X4

6 Cyl.

1994	3.9L (X) E.F.I.	TU120 or GCA748	
------	-----------------	-----------------	--

1994	3.9L (X) E.F.I. (w/Walbro Module)	TU107 or GCA781	
------	-----------------------------------	-----------------	--

1995	3.9L (X) E.F.I. (See note "A")	TU107 or GCA781	
------	--------------------------------	-----------------	--

1997-96	3.9L (X) E.F.I. (See note "A")	TU114 or GCA781	
---------	--------------------------------	-----------------	--

2001-98	3.9L (X) E.F.I. 26 Gal.	TU143 or GCA782	
---------	-------------------------	-----------------	--

2001-98	3.9L (X) E.F.I. 35 Gal.	TU138 or GCA781	
---------	-------------------------	-----------------	--

2001-98	3.9L (X) E.F.I. 34 Gal.	TU139 or GCA781	
---------	-------------------------	-----------------	--

2003	3.7L (K) 34 Gal.	TU164 or GCA781	
------	------------------	-----------------	--

2003-02	3.7L (K) 26 Gal.	TU151 or GCA782	
---------	------------------	-----------------	--

2003-02	3.7L (K) 35 Gal.	TU152 or GCA782	
---------	------------------	-----------------	--

2007-04	3.7L (K)	TU177	
---------	----------	-------	--

8 Cyl.

1994	5.2L (Y) E.F.I.	TU120 or GCA748	
------	-----------------	-----------------	--

1994	5.2L (Y) E.F.I. (w/Walbro Module)	TU107 or GCA781	
------	-----------------------------------	-----------------	--

1994	5.9L (5,Z) E.F.I.	TU120 or GCA748	
------	-------------------	-----------------	--

1995	5.2L (Y) E.F.I. (See note "A")	TU107 or GCA781	
------	--------------------------------	-----------------	--

1995	5.9L (5,Z) E.F.I. (See note "A")	TU107 or GCA781	
------	----------------------------------	-----------------	--

1997-96	5.2L (Y) E.F.I. (See note "A")	TU114 or GCA781	
---------	--------------------------------	-----------------	--

1997-96	5.9L (5,Z) E.F.I. (See note "A")	TU114 or GCA781	
---------	----------------------------------	-----------------	--

2001-98	5.2L (Y) E.F.I. 34 Gal.	TU139 or GCA781	
---------	-------------------------	-----------------	--

2001-98	5.2L (Y) E.F.I. 35 Gal.	TU138 or GCA781	
---------	-------------------------	-----------------	--

2001-98	5.2L (Y) E.F.I. 26 Gal.	TU143 or GCA782	
---------	-------------------------	-----------------	--

2001-98	5.9L (Z) E.F.I. 34 Gal.	TU139 or GCA781	
---------	-------------------------	-----------------	--

2001-98	5.9L (Z) E.F.I. 26 Gal.	TU143 or GCA782	
---------	-------------------------	-----------------	--

2001-98	5.9L (Z) E.F.I. 35 Gal.	TU138 or GCA781	
---------	-------------------------	-----------------	--

TU = Tank Unit (Module)

All Other Part #'s are Pump/Kits

*** Indicates Inline Pump**

If a part number appears in the "Filter Required" column, it MUST be ordered separately

Note "A" - Additional service parts (for applications so noted) available in "Accessories" section of this catalog

NOTE: All part numbers must have a dash (-) suffix when ordering!

-1 denotes "Walbro" packaging -2 denotes plain white box packaging -3 denotes bulk packed

Year	Engine	Part #	Required Filter	Year	Engine	Part #	Required Filter
DODGE FULL SIZE TRUCK - CONTINUED				DODGE FULL SIZE TRUCK - CONTINUED			
R1500 SERIES 4X2 & 4X4 Con't				R2500 SERIES 4X2 & 4X4 Con't			
8 Cyl. Con't				8 Cyl. Con't			
2002	5.9L (Z) 35 Gal.	TU152 or GCA782		2001-98	5.9L (5,Z) E.F.I. Club Cab 34 Gal.	TU139 or GCA781	
2003	4.7L (N) 34 Gal.	TU164 or GCA781		2001-98	5.9L (5,Z) E.F.I. Std. Cab 35 Gal.	TU138 or GCA781	
2003	5.7L (D) 35 Gal.	TU152 or GCA782		2002	5.9L (Z) E.F.I. (35 Gal.)	TU138 or GCA781	
2003	5.7L (D) 26 Gal.	TU166 or GCA781		2002	5.9L (Z) E.F.I. Quad Cab (34 Gal.)	TU139 or GCA781	
2003	5.9L (Z) 34 Gal.	TU164 or GCA781		2003	5.7L (D) E.F.I. (35 Gal.)	TU165 or GCA781	
2003-02	4.7L (N) 26 Gal.	TU151 or GCA782		2003	5.7L (D) E.F.I. Quad Cab (34 Gal.)	TU164 or GCA781	
2003-02	4.7L (N) 35 Gal.	TU152 or GCA782		2004	5.7L (D) E.F.I.	TU183	
2003-02	5.9L (Z) 26 Gal.	TU151 or GCA782		2008-05	5.7L (D) E.F.I.	TU177	
2007-04	4.7L (N)	TU177		2009	5.7L (T)	TU177	
2007-04	4.7L (P) Flex Fuel	TU178		10 Cyl.			
2007-06	5.7L (2)	TU177		1994	8.0L (W) E.F.I.	TU120 or GCA748	
2008-04	5.7L (D)	TU177		1995	8.0L (W) E.F.I. Club Cab & Regular Cab (4X2 Only) w/ Walbro Module (See note "A")	TU107 or GCA781	
2009	5.7L (T)	TU177		1995	8.0L (W) E.F.I. Club Cab & Regular Cab w/ Carter Module	TU120 or GCA748	
R2500 SERIES 4X2 & 4X4				1997-96	8.0L (W) E.F.I. Club Cab & Regular Cab (See note "A")	TU114 or GCA781	
8 Cyl.				2001-98	8.0L (W) E.F.I. Club Cab 26 Gal.	TU143 or GCA782	
1994	5.2L (Y) E.F.I.	TU120 or GCA748		2001-98	8.0L (W) E.F.I. Club Cab 34 Gal.	TU139 or GCA781	
1994	5.9L (5,Z) E.F.I.	TU120 or GCA748		2001-98	8.0L (W) E.F.I. Std. Cab 35 Gal.	TU138 or GCA781	
1995	5.9L (5,Z) E.F.I. Club Cab & Regular Cab (See note "A")	TU107 or GCA781		2002	8.0L (W) E.F.I. (35 Gal.)	TU138 or GCA781	
1995-94	5.2L (Y) E.F.I. Club Cab & Regular Cab (See note "A")	TU107 or GCA781		2002	8.0L (W) E.F.I. Quad Cab (34 Gal.)	TU139 or GCA781	
1997-96	5.2L (Y) E.F.I. Club Cab & Regular Cab (See note "A")	TU114 or GCA781		2003	8.0L (W) E.F.I.	TU165 or GCA781	
1997-96	5.9L (5,Z) E.F.I. Club Cab & Regular Cab (See note "A")	TU114 or GCA781					
2001-98	5.2L (Y) E.F.I. Club Cab 26 Gal.	TU143 or GCA782					
2001-98	5.2L (Y) E.F.I. Club Cab 34 Gal.	TU139 or GCA781					
2001-98	5.2L (Y) E.F.I. Std. Cab 35 Gal.	TU138 or GCA781					
2001-98	5.9L (5,Z) E.F.I. Club Cab 26 Gal.	TU143 or GCA782					

TU = Tank Unit (Module) All Other Part #'s are Pump/Kits * Indicates Inline Pump
If a part number appears in the "Filter Required" column, it MUST be ordered separately

Note "A" - Additional service parts (for applications so noted) available in "Accessories" section of this catalog

NOTE: All part numbers must have a dash (-) suffix when ordering!
-1 denotes "Walbro" packaging -2 denotes plain white box packaging -3 denotes bulk packed

Year	Engine	Part #	Required Filter
DODGE FULL SIZE TRUCK - CONTINUED			
R2500 SERIES 4X2 & 4X4 Con't			
10 Cyl. Con't			
2003	8.0L (W) E.F.I. Quad Cab (34 Gal.)	TU164 or GCA781	
R3500 SERIES 4X2 & 4X4			
8 Cyl.			
1994	5.9L (5) E.F.I. (See note "A")	TU120 or GCA748	
1995	5.2L (Y) E.F.I. Club Cab & Regular Cab (See note "A")	TU107 or GCA781	
1995	5.9L (5,Z) E.F.I. Club Cab & Regular Cab (See note "A")	TU107 or GCA781	
1997-96	5.2L (Y) E.F.I. Club Cab & Regular Cab (See note "A")	TU114 or GCA781	
1997-96	5.9L (5,Z) E.F.I. Club Cab & Regular Cab (See note "A")	TU114 or GCA781	
2001-98	5.2L (Y) E.F.I. Club Cab 26 Gal.	TU143 or GCA782	
2001-98	5.2L (Y) E.F.I. Club Cab 34 Gal.	TU139 or GCA781	
2001-98	5.2L (Y) E.F.I. Std. Cab 35 Gal.	TU138 or GCA781	
2001-98	5.9L (5,Z) E.F.I. Club Cab 26 Gal.	TU143 or GCA782	
2001-98	5.9L (5,Z) E.F.I. Club Cab 34 Gal.	TU139 or GCA781	
2001-98	5.9L (5,Z) E.F.I. Std. Cab 35 Gal.	TU138 or GCA781	
2002	5.9L (5,Z) E.F.I. (35 Gal.)	TU138 or GCA781	
2002	5.9L (5,Z) E.F.I. Quad Cab (34 Gal.)	TU139 or GCA781	
2003	5.7L (D) E.F.I. (35 Gal.)	TU165 or GCA781	
2003	5.7L (D) E.F.I. Quad Cab (34 Gal.)	TU164 or GCA781	
2004	5.7L (D) E.F.I.	TU183	

Year	Engine	Part #	Required Filter
DODGE FULL SIZE TRUCK - CONTINUED			
R3500 SERIES 4X2 & 4X4 Con't			
8 Cyl. Con't			
2008-05	5.7L (D) E.F.I.	TU177	
2009	5.7L (T)	TU177	
10 Cyl.			
1994	8.0L (W) E.F.I. (See note "A")	TU120 or GCA748	
1995	8.0L (W) E.F.I. Club Cab & Regular Cab (See note "A")	TU107 or GCA781	
1997-96	8.0L (W) E.F.I. Club Cab & Regular Cab (See note "A")	TU114 or GCA781	
2001-98	8.0L (W) E.F.I. Club Cab 26 Gal.	TU143 or GCA782	
2001-98	8.0L (W) E.F.I. Club Cab 34 Gal.	TU139 or GCA781	
2001-98	8.0L (W) E.F.I. Std. Cab 35 Gal.	TU138 or GCA781	
2002	8.0L (W) E.F.I. (35 Gal.)	TU138 or GCA781	
2002	8.0L (W) E.F.I. Quad Cab (34 Gal.)	TU139 or GCA781	
2003	8.0L (W) E.F.I.	TU165 or GCA781	
2003	8.0L (W) E.F.I. Quad Cab (34 Gal.)	TU164 or GCA781	
RAMCHARGER "D"SERIES (4X2)			
8 Cyl.			
1990-88	5.2L (Y) E.F.I.	515	
1990-89	5.9L (5,Z) E.F.I.	515	
RAMCHARGER "W"SERIES (4X4)			
8 Cyl.			
1990-88	5.2L (Y) E.F.I.	515	
1990-89	5.9L (5,Z) E.F.I.	515	
RAMCHARGER 4X2 & 4X4			
8 Cyl.			
1991	5.2L (Y) E.F.I.	TU121 or GCA749	
1993-91	5.9L (5,Z) E.F.I.	TU121 or GCA749	
1993-92	5.2L (Y) E.F.I.	TU124 or GCA749	

TU = Tank Unit (Module) All Other Part #'s are Pump/Kits * Indicates Inline Pump
If a part number appears in the "Filter Required" column, it MUST be ordered separately

Note "A" - Additional service parts (for applications so noted) available in "Accessories" section of this catalog

NOTE: All part numbers must have a dash (-) suffix when ordering!
-1 denotes "Walbro" packaging -2 denotes plain white box packaging -3 denotes bulk packed

Year	Engine	Part #	Required Filter	Year	Engine	Part #	Required Filter
DODGE FULL SIZE TRUCK - CONTINUED				DODGE FULL SIZE VAN - CONTINUED			
W100/150, W200/250, W300/350				B100/150, B200/250, B300/350 VANS Con't			
6 Cyl.				8 Cyl. Con't			
1990-88	3.9L (X) E.F.I.	515		1993	5.9L (5,Z) E.F.I. All Tanks w/return system	TU123 or GCA749	
1993-91	3.9L (X) E.F.I.	TU124 or GCA749		1993	5.9L (5,Z) E.F.I. All Tanks w/returnless system	TU125 or GCA748	
8 Cyl.				1994	5.2L (Y) E.F.I. All Tanks	TU125 or GCA748	
1990-88	5.2L (Y) E.F.I.	515		1994	5.9L (5,Z) E.F.I. All Tanks	TU125 or GCA748	
1990-89	5.9L (5) E.F.I.	515					
1990-89	5.9L (Z) E.F.I.	515					
1993-91	5.2L (Y) E.F.I.	TU124 or GCA749					
1993-91	5.9L (5,Z) E.F.I.	TU124 or GCA749					
DODGE FULL SIZE VAN				B1500/RAM 1500, B2500/RAM 2500, B3500/RAM 3500 VANS			
B100/150, B200/250, B300/350 VANS				6 Cyl.			
6 Cyl.				1995	3.9L (X) E.F.I. All Tanks	TU125 or GCA748	
1990-88	3.9L (X) E.F.I.	515		1997	3.9L (X) E.F.I. All Tanks	TU133 or GCA782	
1992-91	3.9L (X) E.F.I.	TU123 or GCA749		2000-98	3.9L (X) E.F.I. 32 Gal.	TU141 or GCA782	
1993	3.9L (X) E.F.I. All Tanks w/return system	TU123 or GCA749		2002-01	3.9L (X) E.F.I. 31 Gal.	TU149 or GCA782	
1993	3.9L (X) E.F.I. All Tanks w/returnless system	TU125 or GCA748		2003-98	3.9L (X) E.F.I. 35 Gal.	TU142 or GCA782	
1994	3.9L (X) E.F.I. All Tanks	TU125 or GCA748		8 Cyl.			
8 Cyl.				1995	5.2L (Y) E.F.I. All Tanks	TU125 or GCA748	
1990-88	5.2L (Y) E.F.I.	515		1995	5.9L (5,Z) E.F.I. All Tanks	TU125 or GCA748	
1990-89	5.9L (5,Z) E.F.I.	515		1997	5.2L (Y) E.F.I. All Tanks	TU133 or GCA782	
1992	5.9L (5,Z) E.F.I. 35 Gal. Tank, w/returnless system (B200/250 & B300/350 only)	TU125 or GCA748		1997	5.9L (5,Z) E.F.I. All Tanks	TU133 or GCA782	
1992-91	5.2L (Y) E.F.I.	TU123 or GCA749		2000-98	5.2L (Y) E.F.I. 32 Gal.	TU141 or GCA782	
1992-91	5.9L (5,Z) E.F.I.	TU123 or GCA749		2000-98	5.9L (5,Z) E.F.I. 32 Gal.	TU141 or GCA782	
1993	5.2L (Y) E.F.I. All Tanks w/return system	TU123 or GCA749		2002-01	5.2L (Y) E.F.I. 31 Gal.	TU149 or GCA782	
1993	5.2L (Y) E.F.I. All Tanks w/returnless system	TU125 or GCA748		2002-01	5.9L (Z) E.F.I. 31 Gal.	TU149 or GCA782	
				2003-98	5.2L (Y) E.F.I. 35 Gal.	TU142 or GCA782	
				2003-98	5.9L (5,Z) E.F.I. 35 Gal.	TU142 or GCA782	

TU = Tank Unit (Module) All Other Part #'s are Pump/Kits * Indicates Inline Pump

If a part number appears in the "Filter Required" column, it MUST be ordered separately

Note "A" - Additional service parts (for applications so noted) available in "Accessories" section of this catalog

NOTE: All part numbers must have a dash (-) suffix when ordering!
 -1 denotes "Walbro" packaging -2 denotes plain white box packaging -3 denotes bulk packed

Year	Engine	Part #	Required Filter
------	--------	--------	-----------------

DODGE MID-SIZE TRUCK

DAKOTA REGULAR & CLUB CABS 4X2 & 4X4

4 Cyl.			
1990-88	2.5L (G,K) E.F.I.	515	
1995-91	2.5L (G,K) E.F.I. w/return system	TU157	
1995-94	2.5L (G,K) E.F.I. w/returnless system	TU122 or GCA748	
1996	2.5L (G, K) E.F.I. w/ Carter Module	TU157	
1996	2.5L (G,K) E.F.I. 15 Gal. w/ Walbro Module	TU115 or GCA782	
1996	2.5L (G,K) E.F.I. 22 Gal. w/ Walbro Module	TU116 or GCA782	
1997	2.5L (P) E.F.I. 15 Gal. (w/rollover valve on the fuel pump module)	TU115 or GCA782	
1997	2.5L (P) E.F.I. w/ Carter Module	TU157	
1997-96	2.5L (P) E.F.I. 15 Gal. (w/rollover valve on the fuel tank)	TU136 or GCA782	
1999-98	2.5L (P) E.F.I. 15 Gal.	TU136 or GCA782	
2002-96	2.5L (P) E.F.I. 22 Gal.	TU137 or GCA782	
6 Cyl.			
1990-88	3.9L (X) E.F.I.	515	
1993-91	3.9L (X) E.F.I. w/return system	TU157	
1995-94	3.9L (X) E.F.I. w/returnless system	TU122 or GCA748	
1996	3.9L (X) E.F.I. 15 Gal.	TU115 or GCA782	
1996	3.9L (X) E.F.I. 22 Gal.	TU116 or GCA782	
1997	3.9L (X) E.F.I. 15 Gal. (w/rollover valve on the fuel pump module)	TU115 or GCA782	
1997	3.9L (X) E.F.I. 22 Gal. (w/rollover valve on the fuel pump module)	TU116 or GCA782	

Year	Engine	Part #	Required Filter
------	--------	--------	-----------------

DODGE MID-SIZE TRUCK - CONTINUED

DAKOTA REGULAR & CLUB CABS 4X2 & 4X4 Con't

6 Cyl. Con't			
1997-96	3.9L (X) E.F.I. 15 Gal. (w/rollover valve on the fuel tank)	TU136 or GCA782	
1997-96	3.9L (X) E.F.I. 22 Gal. (w/rollover valve on the fuel tank)	TU137 or GCA782	
1999-98	3.9L (X) E.F.I. 15 Gal.	TU136 or GCA782	
2003	3.9L (X) E.F.I. 20 Gal.	TU150 or GCA782	
2003-98	3.9L (X) E.F.I. 22 Gal.	TU137 or GCA782	
2004	3.7L (K) E.F.I. 20 Gal.	TU167 or GCA782	
2004	3.7L (K) E.F.I. 22 Gal.	TU168 or GCA782	
2009-05	3.7L (K) E.F.I.	TU175 or TCA778	
8 Cyl.			
1990-89	5.2L (Y) E.F.I.	515	
1993-91	5.2L (Y) E.F.I. w/return system	TU157	
1995-94	5.2L (Y) E.F.I. w/returnless system	TU122 or GCA748	
1996	5.2L (Y) E.F.I. 15 Gal.	TU115 or GCA782	
1996	5.2L (Y) E.F.I. 22 Gal.	TU116 or GCA782	
1997	5.2L (Y) E.F.I. 15 Gal. (w/rollover valve on the fuel pump module)	TU115 or GCA782	
1997	5.2L (Y) E.F.I. 22 Gal. (w/rollover valve on the fuel pump module)	TU116 or GCA782	
1997-96	5.2L (Y) E.F.I. 15 Gal. (w/rollover valve on the fuel tank)	TU136 or GCA782	
1997-96	5.2L (Y) E.F.I. 22 Gal. (w/rollover valve on the fuel tank)	TU137 or GCA782	
1999-98	5.2L (Y) E.F.I. 15 Gal.	TU136 or GCA782	
1999-98	5.2L (Y) E.F.I. 22 Gal.	TU137 or GCA782	
1999-98	5.9L (Z) E.F.I. 15 Gal.	TU136 or GCA782	

TU = Tank Unit (Module) All Other Part #'s are Pump/Kits * Indicates Inline Pump
If a part number appears in the "Filter Required" column, it MUST be ordered separately

Note "A" - Additional service parts (for applications so noted) available in "Accessories" section of this catalog

NOTE: All part numbers must have a dash (-) suffix when ordering!
 -1 denotes "Walbro" packaging -2 denotes plain white box packaging -3 denotes bulk packed

Year	Engine	Part #	Required Filter	Year	Engine	Part #	Required Filter
------	--------	--------	-----------------	------	--------	--------	-----------------

DODGE MID-SIZE TRUCK - CONTINUED

DAKOTA REGULAR & CLUB CABS 4X2 & 4X4 Con't

8 Cyl. Con't			
2003	4.7L (N) E.F.I. 20 Gal.	TU150 or GCA782	
2003	5.9L (Z) E.F.I. 20 Gal.	TU150 or GCA782	
2003-00	4.7L (N) E.F.I. 22 Gal.	TU137 or GCA782	
2003-98	5.9L (Z) E.F.I. 22 Gal.	TU137 or GCA782	
2004	4.7L (N) E.F.I. 20 Gal.	TU167 or GCA782	
2004	4.7L (N) E.F.I. 22 Gal.	TU168 or GCA782	
2008-05	4.7L (J, N,P) E.F.I.	TU175 or TCA778	

DAKOTA 4X2 & 4X4 QUAD CAB 4 Cyl.

2001-00	2.5L (P) E.F.I. 22 Gal.	TU137 or GCA782	
6 Cyl.			
2001-00	3.9L (X) E.F.I. 22 Gal.	TU137 or GCA782	
8 Cyl.			
2001-00	5.2L (Y) E.F.I. 22 Gal.	TU137 or GCA782	
2001-00	5.9L (Z) E.F.I. 22 Gal.	TU137 or GCA782	

DURANGO 4X2 & 4X4 6 Cyl.

2001-98	3.9L (X) E.F.I.	TU140	
8 Cyl.			
2001-98	5.2L (Y) E.F.I.	TU140	
2003-00	4.7L (N) E.F.I.	TU140	
2003-98	5.9L (Z) E.F.I.	TU140	

EAGLE

MEDALLION 4 Cyl.

1989-88	2.2L E.F.I.	GCL603 *	
6 Cyl.			
1989-88	3.0L E.F.I.	GCL603 *	

EAGLE - CONTINUED

PREMIER 4 Cyl.

1988	2.5L (Z) E.F.I.	GCA765	
1989	2.5L (H) E.F.I.	GCA765	

6 Cyl.

1988	3.0L (J) E.F.I.	GCA765	
1992-89	3.0L (U) E.F.I.	GCA765	

SUMMIT

4 Cyl.

1989	1.5L (X) E.F.I.	GCA3338	
1989	1.6L (Y) E.F.I.	GCA3338	
1989	1.6L (Z) E.F.I. Turbo	GCA3338	
1990	1.6L	TCA318	
1992	1.8L	TCA318	
1992-90	1.5L	TCA318	
1996-93	1.5L (A) E.F.I.	GCA310	
1996-93	1.8L (C) E.F.I.	GCA310	

SUMMIT WAGON

4 Cyl.

1992	1.8L (D) E.F.I. AWD	TCA318	
1992	1.8L (D) E.F.I. FWD	TCA318	
1992	2.4L (W) E.F.I. AWD	TCA318	
1992	2.4L (W) E.F.I. FWD	TCA318	
1995-93	1.8L (C) E.F.I. AWD	TCA318	
1996-93	1.8L (C) E.F.I. FWD	TCA318	
1996-93	2.4L (G) E.F.I. AWD	TCA318	
1996-93	2.4L (G) E.F.I. FWD	TCA318	

TALON

4 Cyl.

1991-90	2.0L	GCA3341	
1992	2.0L	TCA318	
1993	2.0L Federal and Calif. From 10/92	TCA318	
1993	2.0L Calif. To 10/92	GCA3341	
1994-90	2.0L Turbo AWD	GCA3323	
1994-90	2.0L Turbo FWD	GCA3341	

TU = Tank Unit (Module) All Other Part #'s are Pump/Kits * Indicates Inline Pump
If a part number appears in the "Filter Required" column, it MUST be ordered separately

Note "A" - Additional service parts (for applications so noted) available in "Accessories" section of this catalog

NOTE: All part numbers must have a dash (-) suffix when ordering!
 -1 denotes "Walbro" packaging -2 denotes plain white box packaging -3 denotes bulk packed

Year	Engine	Part #	Required Filter	Year	Engine	Part #	Required Filter
------	--------	--------	-----------------	------	--------	--------	-----------------

EAGLE - CONTINUED

TALON Con't

4 Cyl. Con't

1994-93	1.8L	TCA318	
1998-94	2.0L	TCA318	
1998-95	2.0L Turbo AWD & FWD	GCA313	

VISION

6 Cyl.

1995-93	3.3L (T) E.F.I.	TU105	
1995-93	3.5L (F) E.F.I.	TU105	
1997-96	3.3L (T) E.F.I.	TU118	
1997-96	3.5L (F) E.F.I.	TU118	

FERRARI

MONDIAL 8 QUATTROVALVOLE

8 Cyl.

1985-82	2.9L From 6/82 To 6/85	GCL605 *	
---------	------------------------	----------	--

FIAT

ARGENTA 2000

4 Cyl.

1983-81	2.0L	GCL603 *	
---------	------	----------	--

BRAVA, 131

4 Cyl.

1981-80	2.0L From 10/79 To 12/80	GCL603 *	
---------	--------------------------	----------	--

PANDA MAQUILLAGE

O.E. #s: AEF091, MSS070, 7747117 & 7760923	5CA306
--	--------

FIAT - CONTINUED

REGATA 75IE

4 Cyl.

1987-85	1.5L	GCL603 *	
---------	------	----------	--

RITMO II ABARTH 125TC

4 Cyl.

1986-85	2.0L	GCL603 *	
---------	------	----------	--

RITMO II ABARTH 130TC

4 Cyl.

1987-85	2.0L	GCL603 *	
---------	------	----------	--

SPIDER

4 Cyl.

1985-79	2.0L	GCL603 *	
---------	------	----------	--

STRADA

4 Cyl.

1980	1.5L	GCL603 *	
------	------	----------	--

TIPO 1800-2000

4 Cyl.

O.E. #s: AEF068, MSS076, 7750715 & 7742416	5CA302
--	--------

UNO

4 Cyl.

1995-89	1.0L	GCA3372	
1995-89	1.1L	GCA3372	
1995-89	1.4L	GCA3372	
1995-89	1.5L	GCA3372	

UNO 75IE

4 Cyl.

1987-85	1.5L	GCL606 *	
---------	------	----------	--

UNO TURBO IE

4 Cyl.

1995-85	1.3L	GCL606 *	
---------	------	----------	--

X-1/9

4 Cyl.

1989-79	1.5L	GCL603 *	
---------	------	----------	--

TU = Tank Unit (Module) All Other Part #'s are Pump/Kits * Indicates Inline Pump
If a part number appears in the "Filter Required" column, it MUST be ordered separately

Note "A" - Additional service parts (for applications so noted) available in "Accessories" section of this catalog

NOTE: All part numbers must have a dash (-) suffix when ordering!
-1 denotes "Walbro" packaging -2 denotes plain white box packaging -3 denotes bulk packed

Year	Engine	Part #	Required Filter	Year	Engine	Part #	Required Filter
FORD				FORD - CONTINUED			
ASPIRE				ESCORT Con't			
4 Cyl.				4 Cyl. Con't			
1995-94	1.3L (H) SOHC E.F.I.	GCA702		1990	1.9L (J) E.F.I.	5CA201	
1997-96	1.3L (H) SOHC M.P.I.	GCA702		1997	2.0L (P)	5CA210	
CONTOUR				1997-90 1.8L (8) E.F.I. (mid year intro.) 5CA210			
4 Cyl.				1997-91 1.9L (J) E.F.I. 5CA210			
1999-95	2.0L (3) To 5/3/99 All Models	TCA708		1998	2.0L (P) E.F.I.	TU230 or TCA914	
2000-96	2.0L (Z) Flex To 5/3/99	TCA708		2002-99	2.0L (P) E.F.I.	TU231 or TCA914	
6 Cyl.				ESCORT ZX2			
1999-95	2.5L (L) To 5/3/99	TCA708		4 Cyl.			
1999-98	2.5L (G) To 5/3/99	TCA708		1998	2.0L (3)	TU230 or TCA914	
COUNTRY SQUIRE				2003-99 2.0L (3) TU231 or TCA914			
8 Cyl.				EXP			
1989-83	5.0L (F) E.F.I.	GCA747		4 Cyl.			
1991-90	5.0L (F) E.F.I. (w/ Bosch Pump)	GCA747		1987	1.9L (J) E.F.I. Sporty (Ford # E9FZ-9H307-A)	5CA201	
CROWN VICTORIA				1988-87 1.9L (9) E.F.I. Luxury (Ford # E8FZ-9H307-B) 5CA215			
8 Cyl.				FESTIVA GL			
1991-80	5.0L (F) E.F.I.	GCA747		4 Cyl.			
1991-90	5.0L (F) E.F.I.	5CA212		1993-91	1.3L (H)	GCA3338	
1991-90	5.0L (F) E.F.I. (w/ Bosch Pump)	GCA747		FESTIVA L			
1992	4.6L (W) E.F.I.	5CA212		4 Cyl.			
1994-93	4.6L (W) E.F.I.	5CA231		1993-89	1.3L (H)	GCA3338	
1996	4.6L (6) E.F.I. (LX, Police Interceptor, S)	GCA703		FESTIVA L PLUS			
1996-95	4.6L (W) E.F.I.	GCA703		4 Cyl.			
2002-97	4.6L (W) E.F.I.	GCA721		1990	1.3L (H)	GCA3338	
2004-03	4.6L (W) E.F.I.	TCA275		FESTIVA LX			
ESCORT				4 Cyl.			
1988-87	1.9L (J) E.F.I. GT to 4/88 (Ford # E7FZ-9H307-D)	5CA201		1993-89 1.3L (H) GCA3338			
1989-88	1.9L (J) E.F.I. GT from 4/88 (Ford # E8FZ-9H307-B)	5CA215					

TU = Tank Unit (Module) All Other Part #'s are Pump/Kits * Indicates Inline Pump
If a part number appears in the "Filter Required" column, it MUST be ordered separately

Note "A" - Additional service parts (for applications so noted) available in "Accessories" section of this catalog

NOTE: All part numbers must have a dash (-) suffix when ordering!
-1 denotes "Walbro" packaging -2 denotes plain white box packaging -3 denotes bulk packed

Year	Engine	Part #	Required Filter	Year	Engine	Part #	Required Filter
FORD - CONTINUED				FORD - CONTINUED			
FOCUS				MUSTANG Con't			
4 Cyl.				6 Cyl. Con't			
2004-00	2.0L (3,5,P) E.F.I. (Ford #'s 1M5Z-9H307-CA, 2M5Z-9H307-AD & 3S4Z-9H307-BC)	TCA917		1997-94	3.8L (4) E.F.I.	5CA221	
2004-03	2.3L (Z) E.F.I. (Ford # 3S4Z 9H307-AB)	TU233 or TCA914		1998	3.8L (4) E.F.I. w/Calif Emissions (7 & 3 Pin Electrical Connectors) (Ford #'s F8ZZ-9350-AC, F8ZZ-9H307-AD & -AE)	TU224 or TCA902	
2007-05	2.0L (N) E.F.I. (Ford #'s 5S4Z 9H307-AA & 6S4Z-9H307-A)	TCA911		1998	3.8L (4) E.F.I. w/o Calif Emissions (4 Pin Electrical Connector) (Ford #'s F8ZZ-9350-CD, F8ZZ-9H307-CE & -CF)	TU225 or TCA902	
2007-05	2.3L (Z) E.F.I. (Ford #'s 5S4Z 9H307-AA & 6S4Z-9H307-A)	TCA911		2000-99	3.8L (4) E.F.I.	TU228 or TCA903	
LTD				2004	3.9L (6) E.F.I.	TU229 or TCA903	
6 Cyl.				2004-01	3.8L (4) E.F.I.	TU229 or TCA903	
1986-84	3.8L (3) E.F.I. (Ford # E4DZ-9350-B)	GCL601 *		2005	4.0L (N) S.F.I.	TU281	
8 Cyl.				2009-06	4.0L (N) S.F.I.	TU282	
1986-83	5.0L (F) E.F.I. (Country Squire, Crown Victoria Sedan & Wagon) (Ford #'s E0VZ-9350-A, E3AZ-9350-B, E3VZ-9350-A, E6AZ-9350-A & E6VZ-9350-A)	GCA747		8 Cyl.			
MUSTANG				1985-84	5.0L (F) E.F.I. To 11/84	GCL601 *	
4 Cyl.				1988-85	5.0L (F) E.F.I. From 11/84	520	
1985-83	2.3L (W) E.F.I. Turbo	GCL601 *		1990-85	5.0L (M) E.F.I. From 11/84	520	
1986-83	2.3L (T) E.F.I. Turbo	GCL601 *		1994-91	5.0L (E) E.F.I. H.O.	5CA220	
1986-85	2.3L (W) E.F.I. Turbo From 11/84	520		1995	5.0L (C) E.F.I.	5CA220	
1990-87	2.3L (A) E.F.I.	521		1995-93	5.0L (D) E.F.I.	5CA220	
1994-91	2.3L (M) E.F.I.	5CA221		1995-94	5.0L (D,T) E.F.I. (Ford # F8PZ-9A407-GB)	GCA709	
6 Cyl.				1995-94	5.0L (T) E.F.I. From 4/94	5CA220	
1985-84	3.8L (3) E.F.I. To 11/84	GCL601 *		1997-96	4.6L (V) DOHC M.P.I. COBRA	GCA709	
1986-85	3.8L (3) E.F.I. From 11/84	521		1997-96	4.6L (X) SOHC M.P.I.	5CA220	

TU = Tank Unit (Module) All Other Part #'s are Pump/Kits * Indicates Inline Pump
If a part number appears in the "Filter Required" column, it MUST be ordered separately

Note "A" - Additional service parts (for applications so noted) available in "Accessories" section of this catalog

NOTE: All part numbers must have a dash (-) suffix when ordering!
-1 denotes "Walbro" packaging -2 denotes plain white box packaging -3 denotes bulk packed

Year	Engine	Part #	Required Filter	Year	Engine	Part #	Required Filter
------	--------	--------	-----------------	------	--------	--------	-----------------

FORD - CONTINUED

MUSTANG Con't

8 Cyl. Con't

1998	4.6L (V, X) E.F.I. w/o Calif Emissions (4 Pin Electrical Connector) (Ford #'s F8ZZ-9H307-DE & -DF)	TU227 or TCA903
------	--	-----------------

1998	4.6L (V, X) E.F.I. w/Calif Emissions (7 & 3 Pin Electrical Connectors) (Ford #'s F8ZZ-9350-BC, F8ZZ-9H307-BD & -BE)	TU226 or TCA903
------	---	-----------------

2000-99	4.6L (V, X) E.F.I.	TU228 or TCA903
---------	--------------------	-----------------

2001	4.6L (V) E.F.I.	TU229 or TCA903
------	-----------------	-----------------

2004-01	4.6L (X) E.F.I.	TU229 or TCA903
---------	-----------------	-----------------

2005	4.6L (H) S.F.I.	TU281
------	-----------------	-------

2009-06	4.6L (H) S.F.I.	TU282
---------	-----------------	-------

PROBE

4 Cyl.

1992-89	2.2L (C) E.F.I.	GCA3338
---------	-----------------	---------

1992-89	2.2L (L) E.F.I. Turbo	GCA3338
---------	-----------------------	---------

1995-93	2.0L (A) E.F.I.	GCA705
---------	-----------------	--------

1997-96	2.0L (A) M.P.I.	GCA705
---------	-----------------	--------

6 Cyl.

1992-90	3.0L (U) E.F.I.	5CA222
---------	-----------------	--------

1997-93	2.5L (B) E.F.I.	GCA705
---------	-----------------	--------

TAURUS

4 Cyl.

1989-86	2.5L (D) E.F.I. 18.6 Gal. w/ digital dash (Ford # F4PZ-9H307-A)	GCA3308
---------	---	---------

1989-86	2.5L (D) E.F.I. 18.6 Gal. w/o digital dash (Ford # E9DZ-9H307-A)	526
---------	--	-----

FORD - CONTINUED

TAURUS Con't

4 Cyl. Con't

1990	2.5L (D) E.F.I. 16 Gal. & 18.6 Gal. w/o digital dash Bosch or Denso Pump (Ford #'s F4DZ-9H307-A, -AA & -B)	GCA3308
------	--	---------

1990-86	2.5L (D) E.F.I. 16 Gal. & 18.6 Gal. w/ or w/o digital dash Walbro Pump (Ford #'s E6DZ-9H307-E, E8DZ-9H307-A, -F, E90Z-9H307-A, E9DZ-9H307-C, -D, F0DZ-9H307-A, F3DZ-9H307-E & F4DZ-9H307-BB)	5CA215
---------	--	--------

6 Cyl.

1995-86	3.0L (U) E.F.I. 16 Gal. & 18.6 Gal. w/ or w/o Digital Dash Walbro Pump (Ford #'s E6DZ-9H307-H, -J, E8DZ-9H307-B, -C, -D, E90Z-9H307-A, E9DZ-9H307-C, -D, F0DZ-9H307-A, F3DZ-9H307-E, F30Y-9H307-A & F4DZ-9H307-B)	5CA215
---------	---	--------

1995-88	3.8L (4) E.F.I. 16 Gal. & 18.6 Gal. w/ or w/o Digital Dash Walbro Pump (Ford #'s E90Z-9H307-A, E9DZ-9H307-C, F0DZ-9H307-A, F3DZ-9H307-E, F30Y-9H307-A & F4DZ-9H307-BB)	5CA215
---------	--	--------

1995-89	3.0L (Y) E.F.I. SHO	526
---------	---------------------	-----

TU = Tank Unit (Module) All Other Part #'s are Pump/Kits * Indicates Inline Pump
 If a part number appears in the "Filter Required" column, it MUST be ordered separately

Note "A" - Additional service parts (for applications so noted) available in "Accessories" section of this catalog

NOTE: All part numbers must have a dash (-) suffix when ordering!
 -1 denotes "Walbro" packaging -2 denotes plain white box packaging -3 denotes bulk packed

Year	Engine	Part #	Required Filter	Year	Engine	Part #	Required Filter
FORD - CONTINUED				FORD - CONTINUED			
TAURUS Con't				TAURUS Con't			
6 Cyl. Con't				6 Cyl. Con't			
1995-90	3.0L (U) E.F.I. 16 Gal. & 18.6 Gal. w/o Digital Dash Bosch or Denso Pump (Ford #'s F4DZ-9H307-A & -B)	GCA3308		1997	3.0L (2) E.F.I. Flex Fuel Ethanol (Ford #'s F7DZ-9350-CFFV, F7DZ-9H307-CFFV, & -DFFV)	TU248 or TCA912	
1995-90	3.8L (4) E.F.I. 16 Gal. & 18.6 Gal. w/o Digital Dash Bosch or Denso Pump (Ford #'s F4DZ-9H307-A & -B)	GCA3308		1997	3.0L (S) DOHC E.F.I. Extended Range Tank (Ford #'s F7DZ-9H307-LA & -LB)	TU215 or TCA909	
1995-93	3.2L (P) E.F.I. SHO	526		1997	3.0L (U) SOHC E.F.I. (Ford #'s F7DZ-9350-AA, -AB, F7DZ-9H307-AB, -DB, F7PZ-9350-AB & F7PZ-9A407-AB)	TU210 or TCA913	
1996	3.0L (1) E.F.I. Flex Fuel Methanol (Ford #'s F6DZ-9350-CFFV & F6DZ-9A407-DFFV)	TU247 or TCA912		1998	3.0L (1) E.F.I. Flex Fuel Methanol (Ford #'s F8DZ-9350-CFFV, F8DZ-9A407-DFFV, F8DZ-9H307-CFFV & -DFFV)	TU249 or TCA912	
1996	3.0L (2) E.F.I. Flex Fuel Ethanol (Ford #'s F6DZ-9350-CFFV & F6DZ-9A407-DFFV)	TU247 or TCA912		1998	3.0L (2) E.F.I. Flex Fuel Ethanol (Ford #'s F8DZ-9H307-CFFV & -DFFV)	TU249 or TCA912	
1996	3.0L (S) DOHC E.F.I. (Ford #'s F6DZ-9350-B, F6PZ-9350-FA & F6PZ-9A407-FB)	TU214 or TCA915		1998	3.0L (S) DOHC E.F.I. (Ford #'s F8DZ-9H307-AC & -AD)	TU216 or TCA910	
1996	3.0L (U) E.F.I. w/sender (Ford # F6DZ-9350-A)	TCA913		1998	3.0L (U) SOHC E.F.I. (Ford #'s F8DZ-9350-FA & F8DZ-9A407-FB)	TU213 or TCA909	
1996	3.0L (U) SOHC E.F.I. (Ford #'s F6DZ-9350-AD, -EA, -HA, F6DZ-9H307-HB & F6PZ-9A407-EB)	TU208 or TCA913		1998	3.0L (U) SOHC E.F.I. (Ford #'s F8DZ-9H307-HB & -HC)	TU213 or TCA910	
1997	3.0L (1) E.F.I. Flex Fuel Methanol (Ford #'s F7DZ-9350-CFFV, F7DZ-9H307-CFFV, & -DFFV)	TU248 or TCA912		1999	3.0L (2) E.F.I. Flex Fuel Ethanol (Ford #'s XF1Z-9H307-CA & -CB)	TU250 or TCA912	

TU = Tank Unit (Module) All Other Part #'s are Pump/Kits * Indicates Inline Pump
If a part number appears in the "Filter Required" column, it MUST be ordered separately

Note "A" - Additional service parts (for applications so noted) available in "Accessories" section of this catalog

NOTE: All part numbers must have a dash (-) suffix when ordering!
-1 denotes "Walbro" packaging -2 denotes plain white box packaging -3 denotes bulk packed

Year	Engine	Part #	Required Filter	Year	Engine	Part #	Required Filter
FORD - CONTINUED				FORD - CONTINUED			
TAURUS Con't				TAURUS Con't			
6 Cyl. Con't				8 Cyl.			
1999	3.0L (S) DOHC E.F.I. (Ford #'s XF1Z-9H307-AA & -AB)	TU209 or TCA910		1996	3.4L (N) E.F.I. SHO (Ford #'s F6DZ-9350-B, F6PZ-9350-FA & F6PZ-9A407-FB)	TU214 or TCA915	
1999	3.0L (U) SOHC E.F.I. (Ford #'s XF1Z-9H307-DA & -DB)	TU209 or TCA910		1997	3.4L (N) E.F.I. SHO (Ford #'s F7DZ-9350-BB, F7PZ-9350-BA, F7PZ-9A407-BA & -BB)	TU215 or TCA915	
2000	3.0L (S,U) E.F.I. 18 Gal. Tank (Ford #'s YF1Z-9H307-BA & -BD)	TCA910		1999-98	3.4L (N) E.F.I. SHO (Ford # F8DZ-9350-BC, F8DZ-9H307-BC & BD))	TU216 or TCA915	
2000	3.0L (S,U) E.F.I. 16 Gal. Tank (Ford #'s YF1Z-9H307-AA, & -AC)	TU236 or TCA910		TEMPO			
2001	3.0L (2) E.F.I. Flex Fuel Exc. Extended Range Fuel Tank (Ford # 1F1Z-9H307-EC)	TU245 or TCA912		4 Cyl.			
2001	3.0L (S,U) E.F.I. (Ford # 1F1Z-9H307-GB)	TU246 or TCA911		1989-88	2.3L (S,X) E.F.I. w/ AWD	525	
2001	3.0L (S,U) E.F.I. (Ford # 1F1Z-9H307-BD)	TU246 or TCA910		1990	2.3L (X) E.F.I. w/ AWD	5CA223	
2003-00	3.0L (2) E.F.I. Flex Fuel Extended Range Tank (Ford #'s YF1Z-9H307-EE & -EG)	TU237 or TCA912		1990-88	2.3L (S,X) E.F.I. Exc. AWD	5CA225	
2003-02	3.0L (S,U) E.F.I. (Ford #'s 2F1Z-9H307-CA, -FB & 3F1Z-9H307-AB)	TU240 or TCA911		1991	2.3L (S) E.F.I. Exc. AWD	5CA224	
2006-04	3.0L (2) E.F.I. Flex Fuel (Ford # 6F1Z-9H307-B)	TU243 or TCA912		1991-90	2.3L (S) E.F.I. w/ AWD	5CA223	
2007-04	3.0L (S,U) E.F.I. (Ford #'s 4F1Z-9H307-AB & 6F1Z-9H307-A)	TU244 or TCA911		1991-90	2.3L (S,X) E.F.I. 2WD (Ford # F43Z-9A407-A)	GCA704	
				1992-91	2.3L (X) E.F.I. To 4/92	5CA224	
				1994	2.3L (X) E.F.I. From 6/94	GCA704	
				1994-92	2.3L (X) E.F.I. From 4/92 to 6/94	5CA229	
				6 Cyl.			
				1992	3.0L (V) E.F.I.	5CA224	

TU = Tank Unit (Module) All Other Part #'s are Pump/Kits * Indicates Inline Pump
If a part number appears in the "Filter Required" column, it MUST be ordered separately

Note "A" - Additional service parts (for applications so noted) available in "Accessories" section of this catalog

NOTE: All part numbers must have a dash (-) suffix when ordering!
-1 denotes "Walbro" packaging -2 denotes plain white box packaging -3 denotes bulk packed

Year	Engine	Part #	Required Filter	Year	Engine	Part #	Required Filter
FORD - CONTINUED				FORD - CONTINUED			
TEMPO Con't				THUNDERBIRD Con't			
6 Cyl. Con't				8 Cyl. Con't			
1994	3.0L (U) E.F.I. From 6/94	GCA704		1993-91	5.0L (T) E.F.I. H.O. (Ford #'s F1SZ-9H307-C, F2SZ-9H307-B, F3SZ-9H307-B & F5SZ-9H307-B)	5CA237	
1994-93	3.0L (U) E.F.I. To 6/94	5CA229		1997-94	4.6L (W) E.F.I. (Ford #'s F3SZ-9H307-A, -C, F5SZ-9H307-A & F6SZ-9350-AB)	5CA237	
THUNDERBIRD							
4 Cyl.							
1985-83	2.3L (W) E.F.I. Turbo (Ford # F4ZZ-9350-B)	GCL601 *		2002	3.9L (A) E.F.I.	TCA919	
1985-84	2.3L (3) C.F.I.	GCL601 *					
1985-84	2.3L (T) E.F.I. Turbo	GCL601 *					
1987-85	2.3L (W) Turbo	5CA211					
1988	2.3L (T) Turbo	5CA211					
6 Cyl.							
1985	3.8L (3) E.F.I.	5CA228					
1985-84	3.8L (3) C.F.I.	GCL601 *					
1988-86	3.8L (3,4) E.F.I.	5CA227					
1996-89	3.8L (R) E.F.I. Super Coupe (Ford #'s F1SZ-9H307-C, F2SZ-9H307-B, F3SZ-9H307-B, F4SZ-9H307-B, -D & F5SZ-9H307-B)	5CA237					
1997-89	3.8L (4) E.F.I. (Ford #'s E9SZ-9H307-C, F1SZ-9H307-B, F2SZ-9H307-A, F3SZ-9H307-A, -C F5SZ-9H307-A & F6SZ-9350-AB)	5CA237					
8 Cyl.							
1985	5.0L (F) E.F.I.	5CA228					
1985-83	5.0L (F) E.F.I. (Ford #'s E3SZ-9350-C, -D & F4DZ-9350-B)	GCL601 *					
1988-86	5.0L (F,M) E.F.I.	5CA227					
				FORD - AUSTRALIA			
				LASER			
				4 Cyl.			
				1986-85	1.6L KC Ghia 5D Hatchback	GCA3338	
				1986-85	1.6L KC TX3 3D Hatchback	GCA3338	
				1987	1.6L KE & KC Ghia 5D Hatchback	GCA3338	
				1987	1.6L KE & KC TX3 3D Hatchback	GCA3338	
				1990-87	1.6L KE Ghia 4D Sedan & Wagon	GCA3338	
				1990-87	1.6L Turbo KE TX3 3D Hatchback	GCA3338	
				1990-88	1.6L KE Ghia 5D Hatchback	GCA3338	
				1990-88	1.6L KE TX3 3D Hatchback	GCA3338	
				1991-90	1.8L KF & KH S 5D Hatchback	GCA3338	
				1991-90	1.8L KF TX3 3D Hatchback	GCA3338	

TU = Tank Unit (Module) All Other Part #'s are Pump/Kits * Indicates Inline Pump
If a part number appears in the "Filter Required" column, it MUST be ordered separately

Note "A" - Additional service parts (for applications so noted) available in "Accessories" section of this catalog

NOTE: All part numbers must have a dash (-) suffix when ordering!
-1 denotes "Walbro" packaging -2 denotes plain white box packaging -3 denotes bulk packed

Year	Engine	Part #	Required Filter	Year	Engine	Part #	Required Filter
FORD - EUROPE							
CAPRI III 2.8I							
6 Cyl.							
1987-81	2.8L		GCL605 *				
ESCORT 1.6I							
4 Cyl.							
1990-86	1.6L L4B From 1/86 To 7/90		GCL617 *				
ESCORT 1.6I CABRIO							
4 Cyl.							
1990-86	1.6L L4B From 1/86 To 7/90		GCL617 *				
ESCORT 1.6I TURNIER							
4 Cyl.							
1990-86	1.6L L4B From 1/86 To 7/90		GCL617 *				
ESCORT 1.6I XR3I							
4 Cyl.							
1989	1.6L LJB From 8/89		GCL617 *				
1990-86	1.6L L4B From 1/86 To 7/90		GCL617 *				
ESCORT III RS 1600I							
4 Cyl.							
1983-82	1.6L		GCL605 *				
ESCORT III RS TURBO							
4 Cyl.							
1990-84	1.6L		GCL605 *				
ESCORT III XR3I							
4 Cyl.							
1990-82	1.6L		GCL605 *				
GRANADA							
6 Cyl.							
1980-79	2.8L		GCL609 *				
GRANADA II 2800I							
6 Cyl.							
1985-81	2.8L		GCL605 *				
GRANADA III 2.0I							
4 Cyl.							
1989-85	2.0L		GCL602 *				
FORD - EUROPE - CONTINUED							
GRANADA III 2.4I							
6 Cyl.							
1989-87	2.4L		GCL602 *				
GRANADA III 2.8I							
6 Cyl.							
1987-85	2.8L		GCL602 *				
GRANADA III 2.9I							
6 Cyl.							
1992-87	2.9L		GCL602 *				
KA							
4 Cyl.							
2000-97	1.0L From 3/97		GCA3363				
2000-97	1.3L From 3/97		GCA3363				
KA 1.3I							
4 Cyl.							
2000-97	1.3L From 3/97		GCA3363				
ORION 1.6I							
4 Cyl.							
1990-86	1.6L		GCL605 *				
1990-86	1.6L L4B From 4/86 To 7/90		GCL617 *				
1990-86	1.6L LJB From 1/86 To 7/90		GCL617 *				
1990-86	1.6L LRB From 4/86 To 7/90		GCL617 *				
SCORPIO 2.0I							
4 Cyl.							
1989-85	2.0L		GCL602 *				
SCORPIO 2.4I							
6 Cyl.							
1994-86	2.4L		GCL602 *				
SCORPIO 2.8I							
6 Cyl.							
1987-85	2.8L		GCL602 *				
SCORPIO 2.9I							
6 Cyl.							
1992-86	2.9L		GCL602 *				

TU = Tank Unit (Module) All Other Part #'s are Pump/Kits * Indicates Inline Pump
If a part number appears in the "Filter Required" column, it MUST be ordered separately

Note "A" - Additional service parts (for applications so noted) available in "Accessories" section of this catalog

NOTE: All part numbers must have a dash (-) suffix when ordering!
-1 denotes "Walbro" packaging -2 denotes plain white box packaging -3 denotes bulk packed

Year	Engine	Part #	Required Filter	Year	Engine	Part #	Required Filter
FORD - EUROPE - CONTINUED				FORD COMPACT (MINI) TRUCKS - CONTINUED			
SIERRA 2.0I				RANGER Con't			
6 Cyl.				6 Cyl. Con't			
1989-85	2.9L	GCL602 *		2000-98	3.0L (U) E.F.I. (Ford #s F87Z-9H307-AA, -BA, -CA, XL5Z-9H307-DA, -EA, -FA, YL5Z-9H307-DA, -DC, -EA, -EC & -FC)	GCA752	
SIERRA XR4I 2.8I							
6 Cyl.							
1985-83	2.8L	GCL605 *		2000-98	4.0L (X) E.F.I. (Ford #s F87Z-9H307-AA, -BA, -CA, XL5Z-9H307-DA, -EA, -FA, YL5Z-9H307-DA, -DC, -EA, -EC & -FC)	GCA752	
SIERRA XR4X4 2.8I							
6 Cyl.							
1986-85	2.8L	GCL605 *		2002-99	3.0L (V) E.F.I. (Ford #s XL5Z-9H307-AA, -AB, -BA, -BB, -CA, -CB, YL5Z-9H307-AA, -BA & -CA)	5CA274	
1989-88	2.9L	GCL602 *		2004	3.0L (V) E.F.I. (Ford # YL5Z-9H307-BA)	5CA274	
TURNIER							
6 Cyl.							
1981-79	2.8L	GCL609 *					
FORD TRUCKS & VANS							
FORD COMPACT (MINI) TRUCKS							
BRONCO II							
6 Cyl.							
1988-86	2.9L (T) E.F.I.	GCL601 *					
1990-89	2.9L (T) E.F.I.	TU200					
RANGER							
4 Cyl.							
1988-85	2.3L (A) E.F.I. (Ford #s E7TZ-9C407-A & E7TZ-9C407-B)	GCL601 *					
1997-89	2.3L (A) E.F.I.	5CA226					
2001-98	2.5L (C) E.F.I.	GCA752					
6 Cyl.							
1988-86	2.9L (T) E.F.I.	GCL601 *					
1992-89	2.9L (T) E.F.I.	5CA226					
1997-90	4.0L (X) E.F.I.	5CA226					
1997-91	3.0L (U) E.F.I.	5CA226					
				FORD FULL SIZE TRUCKS			
				BRONCO			
				6 Cyl.			
				1989-87	4.9L (Y) E.F.I.	GCL601 *	
				1993-90	4.9L (Y) E.F.I.	TU200	
				8 Cyl.			
				1989-85	5.0L (N) E.F.I.	GCL601 *	
				1989-88	5.8L (H) E.F.I.	GCL601 *	
				1996-90	5.0L (N) E.F.I.	TU200	
				1996-90	5.8L (H) E.F.I.	TU200	

TU = Tank Unit (Module) All Other Part #'s are Pump/Kits * Indicates Inline Pump

If a part number appears in the "Filter Required" column, it MUST be ordered separately

Note "A" - Additional service parts (for applications so noted) available in "Accessories" section of this catalog

NOTE: All part numbers must have a dash (-) suffix when ordering!
-1 denotes "Walbro" packaging -2 denotes plain white box packaging -3 denotes bulk packed

Year	Engine	Part #	Required Filter	Year	Engine	Part #	Required Filter
------	--------	--------	-----------------	------	--------	--------	-----------------

FORD FULL SIZE TRUCKS - CONTINUED

ESCAPE

4 Cyl.

2004-01 2.0 L (B) E.F.I. (Ford #s YL8Z-9H307-AA, -AE, -AF & -AG) TU239 or TCA926

2007-05 2.3L (Z) E.F.I. Two Port Flange w/o Onboard Refuel Vapor Recovery, From 2/28/05 (Ford #s 5L8Z-9H307-A & 7L8Z-9H307-B) TU259 or TCA911

2007-05 2.3L (Z) E.F.I. w/Onboard Refuel Vapor Recovery (Ford #s 5L8Z-9H307-B, 6L8Z-9H307-CA & 7L8Z-9H307-C) TU258 or TCA911

6 Cyl.

2004-01 3.0L (1) E.F.I. (Ford #s YL8Z-9H307-AF, -AG, -BA & -BB) TU239 or TCA926

2007-05 3.0L (1) E.F.I. Two Port Flange w/o Onboard Refuel Vapor Recovery (Ford #s 5L8Z-9H307-A & 7L8Z-9H307-B) TU259 or TCA911

2007-05 3.0L (1) E.F.I. One Port Flange w/Onboard Refuel Vapor Recovery (Ford #s 5L8Z-9H307-B, 5L8Z-9H307-CC, 6L8Z-9H307-CA & 7L8Z-9H307-C) TU258 or TCA911

FORD FULL SIZE TRUCKS - CONTINUED

EXCURSION

8 Cyl.

2005-00 5.4L (L) E.F.I. 4 Pin Electrical Connector w/o Calif Emissions (Ford #s 3C7Z-9H307-NA, -NB, YC3Z-9H307-AA & -AE) TU220 or TCA908

2005-00 5.4L (L) E.F.I. 7 Pin + 3 Pin Electrical Connector with Calif Emissions (Ford #s 3C7Z-9H307-PA, -PB, YC3C-9H307-BA, -BE & -BF) TU221 or TCA908

10 Cyl.

2005-00 6.8L (S) E.F.I. 4 Pin Electrical Connector w/o Calif Emissions (Ford #s 3C7Z-9H307-NA, -NB, YC3Z-9H307-AA & -AE) TU220 or TCA908

2005-00 6.8L (S) E.F.I. 7 Pin + 3 Pin Electrical Connector with Calif Emissions (Ford #s 3C7Z-9H307-PA, -PB, YC3C-9H307-BA, -BE & -BF) TU221 or TCA908

EXPEDITION

8 Cyl.

1998-97 4.6L (6) E.F.I. GCA713

1998-97 4.6L (W) E.F.I. GCA713

1998-97 5.4L (L) E.F.I. GCA713

2001-99 4.6L (6) E.F.I. GCA743

2002-99 4.6L (W) SOHC E.F.I. GCA743

2002-99 5.4L (L) SOHC E.F.I. GCA743

TU = Tank Unit (Module) All Other Part #'s are Pump/Kits * Indicates Inline Pump
If a part number appears in the "Filter Required" column, it MUST be ordered separately

Note "A" - Additional service parts (for applications so noted) available in "Accessories" section of this catalog

NOTE: All part numbers must have a dash (-) suffix when ordering!

-1 denotes "Walbro" packaging -2 denotes plain white box packaging -3 denotes bulk packed

Year	Engine	Part #	Required Filter
FORD FULL SIZETRUCKS - CONTINUED			

EXPEDITION Con't

8 Cyl. Con't

2006-05	5.4L (5) E.F.I.	TU277	
---------	-----------------	-------	--

EXPLORER

6 Cyl.

1994-91	4.0L (X) E.F.I.	5CA226	
1996-95	4.0L (X) E.F.I. USA & Canada Built (Ford #s F57Z-9H307-B, -BA, -C, -CA, F67Z-9H307-AA, -BA & -BB)	TU206	
1997-95	4.0L (E, X) E.F.I. Mexico Built, 4-Door (Ford # F57Z-9H307-J)	GCA720	
2000-95	4.0L (X) E.F.I. (Ford #s F57Z-9H307-D, F77Z-9H307-BA & F7PZ-9H307-BA)	GCA720	
2001-99	4.0L (E, X) E.F.I. (Ford #s XL2Z-9H307-AA, -AJ & -AK)	GCA739	
2002-97	4.0L (E) E.F.I. (Ford #s 1L2Z-9H307-MB, F57Z-9H307-D, F77Z-9H307-BA & F7PZ-9H307-BA)	GCA720	
2003	4.0L (K) E.F.I. (Ford #s 1L2Z-9H307-KC, -KD, -LB & -LC)	TCA279	
2003-02	4.0L (E) E.F.I. (Ford #s 1L2Z-9H307-KB, -KC, -KD, -LB & -LC)	TCA279	
2009-06	4.0L (E) E.F.I. (Ford #s 6L2Z-9H307-AA & 7L2Z-6H307-A)	TU279	
2009-07	4.0L (K) E.F.I. (Ford #s 6L2Z-9H307-AA & 7L2Z-6H307-A)	TU279	
2010	4.0L (E) E.F.I. (Ford # AL2Z-9H307-AA)	TU280	

Year	Engine	Part #	Required Filter
FORD FULL SIZE TRUCKS - CONTINUED			

EXPLORER Con't

6 Cyl. Con't

2010	4.0L (K) E.F.I. (Ford # AL2Z-9H307-AA)	TU280	
------	--	-------	--

8 Cyl.

1996	5.0L (P) E.F.I. USA & Canada Built, 2 & 4-Door (Ford #s F67Z-9H307-AA, -AB & -BA)	TU206	
1996	5.0L (P) E.F.I. Mexico Built, 4-Door (Ford # F67Z-9H307-CB)	GCA715	
1997-96	5.0L (P) E.F.I. (Ford # F57Z-9H307-J)	GCA763	
1998-96	5.0L (P) E.F.I. (Ford #s F57Z-9H307-D, F77Z-9H307-BA & F7PZ-9H307-BA)	GCA720	
2001-99	5.0L (P) E.F.I. (Ford #s XL2Z-9H307-AA, -AJ & AK)	GCA739	
2003-02	4.6L (W) E.F.I. (Ford #s 1L2Z-9H307-LB & -LC)	TCA279	
2005-04	4.6L (W) E.F.I. (Ford #s 5L2Z-9H307-A & 7L2Z-6H307-B)	TU278	
2009-06	4.6L (8) E.F.I. (Ford #s 6L2Z-9H307-AA & 7L2Z-6H307-A)	TU279	
2010	4.6L (8) E.F.I. (Ford # AL2Z-9H307-AA)	TU280	

F150 4X2 & 4X4

6 Cyl.

1989-87	4.9L (Y) E.F.I.	GCL601 *	
1996-90	4.9L (Y) E.F.I. (Plastic Aft Axle & Steel Midship Tanks)	TU200	
1996-90	4.9L (Y) E.F.I. (Steel Aft Axle Tank)	TU201	

TU = Tank Unit (Module) All Other Part #'s are Pump/Kits * Indicates Inline Pump

If a part number appears in the "Filter Required" column, it MUST be ordered separately

Note "A" - Additional service parts (for applications so noted) available in "Accessories" section of this catalog

NOTE: All part numbers must have a dash (-) suffix when ordering!
-1 denotes "Walbro" packaging -2 denotes plain white box packaging -3 denotes bulk packed

Year	Engine	Part #	Required Filter	Year	Engine	Part #	Required Filter
FORD FULL SIZE TRUCKS - CONTINUED				FORD FULL SIZE TRUCKS - CONTINUED			
F150 4X2 & 4X4 Con't				F150 4X2 & 4X4 Con't			
6 Cyl. Con't				8 Cyl. Con't			
1996-94	4.9L (Z) E.F.I. (Plastic Aft Axle & Steel Midship Tanks)	TU200		1998	5.4L (Z) E.F.I. All Models (Ford #'s F75Z-9H307-AC, -BC & -CC)	GCA712	
1996-94	4.9L (Z) E.F.I. (Steel Aft Axle Tank)	TU201		1998-97	4.6L (6) E.F.I. All Models (Ford #'s F65Z-9A407-AA, -BA, F75Z-9A407-GA, -HA, F85Z-9H307-AA, -BA & -CA)	GCA711	
1998-97	4.2L (2) E.F.I.	GCA711		1998-97	4.6L (W) E.F.I.	GCA711	
2004-99	4.2L (2) E.F.I. All Models (Ford #'s XL3Z-9H307-DA, -DB, -EA, -EB, -FA & -FB)	GCA767		1998-97	5.4L (L) E.F.I. (Ford #'s F75Z-9A407-AA, -BA, F75Z-9H307-AC, -AD, -BC & -CC)	GCA712	
2008-05	4.2L (2) E.F.I. 26 Gal. Tank (126" & 133" wheelbase)	TU269		2003-99	5.4L (L,Z) E.F.I. All Models (Ford #'s XL3Z-9H307-AA, -AB, -BA, -BB, -CA & -CB)	GCA767	
2008-05	4.2L (2) E.F.I. 35.7 Gal. Tank, w/extended range single fuel tank (145", 150", 163" wheelbase)	TU271		2004-99	4.6L (6,W) E.F.I. All Models (Ford #'s XL3Z-9H307-AA, -AB, -BA, -BB, -DA, -DB, -EA, -EB, -FA & -FB)	GCA767	
2008-05	4.2L (2) E.F.I. 27 Gal. Tank w/standard range single fuel tank (145", 150", 163" wheelbase)	TU272		2008-04	4.6L (W) E.F.I. 35.7 Gal. Tank, w/extended range single fuel tank (145", 150", 163" wheelbase)	TU271	
2008-07	4.2L (2) E.F.I. 30 Gal. Tank (139" wheelbase)	TU270		2008-04	4.6L (W) E.F.I. 27 Gal. Tank w/standard range single fuel tank (145", 150", 163" wheelbase)	TU272	
8 Cyl.				2008-04	4.6L (W) E.F.I. 30 Gal. Tank (139" wheelbase)	TU270	
1989-85	5.0L (N) E.F.I.	GCL601 *					
1989-88	5.8L (H) E.F.I.	GCL601 *					
1996-90	5.0L (N) E.F.I. (Plastic Aft Axle & Steel Midship Tanks)	TU200					
1996-90	5.0L (N) E.F.I. (Steel Aft Axle Tank)	TU201					
1996-90	5.8L (H) E.F.I. (Plastic Aft Axle & Steel Midship Tanks)	TU200					
1996-90	5.8L (H) E.F.I. (Steel Aft Axle Tank)	TU201					

TU = Tank Unit (Module) All Other Part #'s are Pump/Kits * Indicates Inline Pump
If a part number appears in the "Filter Required" column, it MUST be ordered separately

Note "A" - Additional service parts (for applications so noted) available in "Accessories" section of this catalog

NOTE: All part numbers must have a dash (-) suffix when ordering!
-1 denotes "Walbro" packaging -2 denotes plain white box packaging -3 denotes bulk packed

Year	Engine	Part #	Required Filter	Year	Engine	Part #	Required Filter
------	--------	--------	-----------------	------	--------	--------	-----------------

FORD FULL SIZE TRUCKS - CONTINUED

F150 4X2 & 4X4 Con't

8 Cyl. Con't

2008-04	4.6L (W) SOHC E.F.I. 26 Gal. Tank (126" & 133" wheelbase)	TU269	
2008-04	5.4L (5) E.F.I. 26 Gal. Tank (126" & 133" wheelbase)	TU269	
2008-04	5.4L (5) E.F.I. 35.7 Gal. Tank, w/extended range single fuel tank (145", 150", 163" wheelbase)	TU271	
2008-04	5.4L (5) E.F.I. 27 Gal. Tank w/standard range single fuel tank (145", 150", 163" wheelbase)	TU272	
2008-04	5.4L (5) E.F.I. 30 Gal. Tank (139" wheelbase)	TU270	
2008-06	5.4L (V) Flex Fuel 26 Gal. Tank (126", 132.5" & 133" wheelbase)	TU273	
2008-06	5.4L (V) Flex Fuel 30 Gal. Tank (138.5" & 139" wheelbase)	TU274	
2008-06	5.4L (V) Flex Fuel 27 Gal. Tank Exc. Extended Range Fuel Tank (144.5", 145", 150", 150.5" & 163" wheelbase)	TU275	
2008-06	5.4L (V) Flex Fuel 35.7 Gal. Tank Extended Range Fuel Tank (144.5", 145", 150", 150.5" & 163" wheelbase)	TU276	

FORD FULL SIZE TRUCKS - CONTINUED

F150 LIGHTNING/HARLEY-DAVIDSON

8 Cyl.

1995-93	5.8L (R) E.F.I. (Plastic Aft Axle Tank) (Ford #'s F3TZ-9A407-E & F6TZ-9A407-EA)	TU200	
1995-93	5.8L (R) E.F.I. (Steel Aft Axle Tank) (Ford #'s F3TZ-9A407-C & F6TZ-9A407-CA)	TU201	
1995-93	5.8L (R) E.F.I. (Steel Midship Tank) (Ford #'s F3TZ-9A407-A, -B, -K, F6TZ-9A407-AA, -BA & -KA)	TU200	
2004	5.4L (3) E.F.I. (Ford #'s XL3Z-9H307-AB & -CB)	GCA767	
2004-99	5.4L (3) E.F.I. (Ford #'s XL3Z-9H307-GA & -GB)	GCA755	

F250 4X2 & 4X4

6 Cyl.

1989-87	4.9L (Y) E.F.I.	GCL601 *	
1996-90	4.9L (Y) E.F.I. (Plastic Aft Axle & Steel Midship Tanks)	TU200	
1996-90	4.9L (Y) E.F.I. (Steel Aft Axle Tank)	TU201	
1996-94	4.9L (Z) E.F.I. (Plastic Aft Axle & Steel Midship Tanks)	TU200	
1996-94	4.9L (Z) E.F.I. (Steel Aft Axle Tank)	TU201	
1998-97	4.2L (2) E.F.I. Super Cabs (Ford #'s F75Z-9A407-GA & -HA)	GCA711	

8 Cyl.

1989-85	5.0L (N) E.F.I.	GCL601 *	
---------	-----------------	----------	--

TU = Tank Unit (Module) All Other Part #'s are Pump/Kits * Indicates Inline Pump
If a part number appears in the "Filter Required" column, it MUST be ordered separately

Note "A" - Additional service parts (for applications so noted) available in "Accessories" section of this catalog

NOTE: All part numbers must have a dash (-) suffix when ordering!
-1 denotes "Walbro" packaging -2 denotes plain white box packaging -3 denotes bulk packed

Year	Engine	Part #	Required Filter	Year	Engine	Part #	Required Filter
FORD FULL SIZE TRUCKS - CONTINUED				FORD FULL SIZE TRUCKS - CONTINUED			
F250 4X2 & 4X4 Con't				F250 4X2 & 4X4 Con't			
8 Cyl. Con't				8 Cyl. Con't			
1989-88	5.8L (H) E.F.I.	GCL601 *		1997-90	7.5L (G) E.F.I. All Cabs (Steel Aft Axle 18 Gallon Tank) (Ford #'s F3TZ-9A407-C, F4TZ-9A407-R, F6TZ-9A407-CA & -CC)	TU201	
1989-88	7.5L (G) E.F.I.	GCL601 *		1997-90	7.5L (G) E.F.I. All Cabs (Plastic Aft Axle 19 Gallon Tank) (Ford #'s F3TZ-9A407-E, F4TZ-9A407-S, F6TZ-9A407-EA & -EB)	TU200	
1995	5.8L (R) E.F.I. (Plastic Aft. Axle Tank) (Ford # F6TZ-9A407-EA)	TU200		1997-90	7.5L (G) E.F.I. All Cabs (Steel Midship 17 or 19 Gallon Tank) (Ford #'s F3TZ-9A407-A, -B, -K, -N, -P, F6TZ-9A407-AA, -AB, -BA, -BB & -KA)	TU201	
1995	5.8L (R) E.F.I. (Steel Aft. Axle Tank) (Ford # F6TZ-9A407-CA)	TU201		1998	4.6L (W) E.F.I. Super Cabs	GCA712	
1995	5.8L (R) E.F.I. (Steel Midship Tank) (Ford #'s F6TZ-9A407-AA, -BA & -KA)	TU200		1998-97	4.6L (6,W) E.F.I. All Models (Ford #'s F75Z-9A407-GA, -HA, F85Z-9H307-AA, -BA & -CA)	GCA711	
1996-90	5.0L (N) E.F.I. (Plastic Aft Axle & Steel Midship Tanks)	TU200		1998-97	5.4L (L,Z) E.F.I. All Models (Ford #'s F75Z-9A407-AA, -BA, F75Z-9H307-AC, -AD, -BC & -CC)	GCA712	
1996-90	5.0L (N) E.F.I. (Steel Aft Axle Tank)	TU201		1999	4.6L (6,W) E.F.I. All Models (Ford #'s XL3Z-9H307-AA, -BA, -DA, -EA & -FA)	GCA767	
1997-90	5.8L (H) E.F.I. All Cabs (Steel Aft Axle 18 Gallon Tank) (Ford #'s F3TZ-9A407-C, F4TZ-9A407-R, F6TZ-9A407-CA & -CC)	TU201					
1997-90	5.8L (H) E.F.I. All Cabs (Plastic Aft Axle 19 Gallon Tank) (Ford #'s F3TZ-9A407-E, F4TZ-9A407-S, F6TZ-9A407-EA & -EB)	TU200					
1997-90	5.8L (H) E.F.I. All Cabs (Steel Midship 17 or 19 Gallon Tank) (Ford #'s F3TZ-9A407-A, -B, -K, -N, -P, F6TZ-9A407-AA, -AB, -BA, -BB & -KA)	TU200					

TU = Tank Unit (Module) All Other Part #'s are Pump/Kits * Indicates Inline Pump
If a part number appears in the "Filter Required" column, it MUST be ordered separately

Note "A" - Additional service parts (for applications so noted) available in "Accessories" section of this catalog

NOTE: All part numbers must have a dash (-) suffix when ordering!
-1 denotes "Walbro" packaging -2 denotes plain white box packaging -3 denotes bulk packed

Year	Engine	Part #	Required Filter	Year	Engine	Part #	Required Filter
FORD FULL SIZE TRUCKS - CONTINUED				FORD FULL SIZE TRUCKS - CONTINUED			
F250 4X2 & 4X4 Con't				F250 4X2 & 4X4 Con't			
8 Cyl. Con't				8 Cyl. Con't			
1999	5.4L (L) E.F.I. Chassis Cab Super Duty Aft Axle Tank w/Calif Emissions (3 Port Flange with 7 Pin & 3 Pin Electrical Connectors & Auxiliary Port) (Ford #'s F81Z-9H307-HA, 3C3Z-9H307-HA & -HB)	TU252 or TCA911		2004-00	5.4L (L) E.F.I. Chassis Cab Super Duty Aft Axle Tank w/o Calif Emissions (3 Port Flange with 4 Pin Electrical Connector & Auxiliary Port) (Ford #'s 3C3Z-9H307-LA, -LB, XC3Z-9H307-BA & -BB)	TU256 or TCA903	
1999	5.4L (L) E.F.I. Chassis Cab Super Duty Aft Axle Tank w/o Calif Emissions (3 Port Flange with 4 Pin Electrical Connector & Auxiliary Port) (Ford #'s F81Z-9H307-CA, 3C3Z-9H307-CA & -CB)	TU253 or TCA911		2004-99	5.4L (L) E.F.I. Chassis Cab Super Duty Midship Tank w/Calif Emissions (2 Port Flange with 7 Pin & 3 Pin Electrical Connectors) (Ford #'s F81Z-9H307-JA, 3C3Z-9H307-JA & -JB)	TU251 or TCA903	
1999	5.4L (L,Z) E.F.I. All Models (Ford #'s XL3Z-9H307-AA, -BA & -CA)	GCA767		2004-99	5.4L (L) E.F.I. Super Duty Midship Tank Exc. Chassis Cab w/o Calif Emissions (2 Port Flange with 4 Pin Electrical Connector 142" & 156" Wheelbase) (Ford #'s F81Z-9H307-EA, -EE, -EF, 3C3Z-9H307-EA, EB & -EC)	TU217 or TCA908	
2004-00	5.4L (L) E.F.I. Chassis Cab Super Duty Aft Axle Tank w/Calif Emissions (3 Port Flange with 7 Pin & 3 Pin Electrical Connectors & Auxiliary Port) (Ford #'s 3C3Z-9H307-MA, -MB, XC3Z-9H307-CA & -CB)	TU255 or TCA903		2004-99	5.4L (L) E.F.I. Super Duty Midship Tank Exc. Chassis Cab w/o Calif Emissions (2 Port Flange with 4 Pin Electrical Connector 137", 158" & 172" Wheelbase) (Ford #'s F81Z-9H307-AA, -AG, -AH & 3C3Z-9H307-GC)	TU211 or TCA908	

TU = Tank Unit (Module) All Other Part #'s are Pump/Kits * Indicates Inline Pump
If a part number appears in the "Filter Required" column, it MUST be ordered separately

Note "A" - Additional service parts (for applications so noted) available in "Accessories" section of this catalog

NOTE: All part numbers must have a dash (-) suffix when ordering!
-1 denotes "Walbro" packaging -2 denotes plain white box packaging -3 denotes bulk packed

Year	Engine	Part #	Required Filter	Year	Engine	Part #	Required Filter
FORD FULL SIZE TRUCKS - CONTINUED				FORD FULL SIZE TRUCKS - CONTINUED			
F250 4X2 & 4X4 Con't				F250 4X2 & 4X4 Con't			
8 Cyl. Con't				8 Cyl. Con't			
2004-99	5.4L (L) E.F.I. Super Duty Midship Tank Exc. Chassis Cab w/Calif Emissions (2 Port Flange with 7 Pin & 3 Pin Electrical Connectors 137", 158", 172" Wheelbase) (Ford #'s F81Z-9H307-FA, -FG & 3C3Z-9H307-FC)	TU218 or TCA908		2007-05	5.4L (5) E.F.I. Super Duty (137",162",158" & 172.4" Wheelbase) (Ford #'s 5C3Z-9H307-AA, -AE, -C & 6C3Z-9H307-AA)	TU283 or TCA925	
2004-99	5.4L (L) E.F.I. Super Duty Midship Tank Exc. Chassis Cab w/Calif Emissions (2 Port Flange with 7 Pin & 3 Pin Electrical Connectors 142" & 156" Wheelbase) (Ford #'s F81Z-9H307-KA, -KE, -KF, 3C3Z-9H307-KA & -KB)	TU219 or TCA908		2010-08	5.4L (5) E.F.I. Super Duty (Bed Length 81.8") (Ford #'s 7C3Z-9H307-B & 8C3Z-9H307-A)	TU286 or TCA925	
2004-99	5.4L (L) E.F.I. Chassis Cab Super Duty Midship Tank w/o Calif Emissions (2 Port Flange with 4 Pin Electrical Connector) (Ford #'s F81Z-9H307-DA, -DD, 3C3Z-9H307-DA & -DB)	TU254 or TCA903		2010-08	5.4L (5) E.F.I. Super Duty (Bed Length 98") (Ford #'s 7C3Z-9H307-A & 8C3Z-9H307-B)	TU285 or TCA925	
2007-05	5.4L (5) E.F.I. Super Duty Aft Axle Tank with 141" Wheelbase (Ford #'s 5C3Z-9H307-B, -CA & 6C3Z-9H307-CA)	TU262 or TCA903		10 Cyl.			
2007-05	5.4L (5) E.F.I. Super Duty (141.8" & 156.2" Wheelbase) (Ford #'s 5C3Z-9H307-A, -BA, -BE & 6C3Z-9H307-BA)	TU284 or TCA925		1999	6.8L (S) E.F.I. Chassis Cab Super Duty Aft Axle Tank w/o Calif Emissions (3 Port Flange with 4 Pin Electrical Connector & Auxiliary Port) (Ford #'s F81Z-9H307-CA & 3C3Z-9H307-CB)	TU253 or TCA911	
				2003-99	6.8L (S) E.F.I. Super Duty Midship Tank Exc. Chassis Cab w/Calif Emissions (2 Port Flange with 7 Pin & 3 Pin Electrical Connectors, 137", 158", 172" Wheelbase) (Ford #'s F81Z-9H307-FA, -FG & 3C3Z-9H307-FC)	TU218 or TCA908	

TU = Tank Unit (Module) All Other Part #'s are Pump/Kits * Indicates Inline Pump
If a part number appears in the "Filter Required" column, it MUST be ordered separately

Note "A" - Additional service parts (for applications so noted) available in "Accessories" section of this catalog

NOTE: All part numbers must have a dash (-) suffix when ordering!
-1 denotes "Walbro" packaging -2 denotes plain white box packaging -3 denotes bulk packed

Year	Engine	Part #	Required Filter	Year	Engine	Part #	Required Filter
FORD FULL SIZE TRUCKS - CONTINUED				FORD FULL SIZE TRUCKS - CONTINUED			
F250 4X2 & 4X4 Con't				F250 4X2 & 4X4 Con't			
10 Cyl. Con't				10 Cyl. Con't			
2004-00	6.8L (S) E.F.I. Chassis Cab Super Duty Aft Axle Tank, with Calif Emissions (3 Port Flange with 7 Pin & 3 Pin Electrical Connectors & Auxiliary Port) (Ford #'s 3C3Z-9H307-MA, -MB, XC3Z-9H307-CA & -CB)	TU255 or TCA903		2004-99	6.8L (S) E.F.I. Super Duty Midship Tank Exc. Chassis Cab w/o Calif Emissions (2 Port Flange with 4 Pin Electrical Connector) (Ford #'s F81Z-9H307-AA, -AG, -AH & 3C3Z-9H307-GC)	TU211 or TCA908	
2004-00	6.8L (S) E.F.I. Chassis Cab Super Duty Aft Axle Tank w/o Calif Emissions (3 Port Flange with 4 Pin Electrical Connector & Auxiliary Port) (Ford #'s 3C3Z-9H307-LB, XC3Z-9H307-BA & -BB)	TU256 or TCA903		2004-99	6.8L (S) E.F.I. Super Duty Midship Tank Exc. Chassis Cab w/Calif Emissions (2 Port Flange with 7 Pin & 3 Pin Electrical Connectors, 142" & 156" Wheelbase) (Ford #'s F81Z-9H307-KA, -KE, -KF, 3C3Z-9H307-KA & -KB)	TU219 or TCA908	
2004-99	6.8L (S) E.F.I. Chassis Cab Super Duty Midship Tank w/Calif Emissions (2 Port Flange with 7 Pin & 3 Pin Electrical Connectors) (Ford #'s F81Z-9H307-JA, 3C3Z-9H307-JA & -JB)	TU251 or TCA903		2004-99	6.8L (S) E.F.I. Chassis Cab Super Duty Midship Tank w/o Calif Emissions (2 Port Flange with 4 Pin Electrical Connector) (Ford #'s F81Z-9H307-DA, -DD & 3C3Z-9H307-DB)	TU254 or TCA903	
2004-99	6.8L (S) E.F.I. Super Duty Midship Tank Exc. Chassis Cab w/o Calif Emissions (2 Port Flange with 4 Pin Electrical Connector, 142" & 156" Wheelbase) (Ford #'s F81Z-9H307-EA, -EE, -EF, 3C3Z-9H307-EA, EB & -EC)	TU217 or TCA908		2007-05	6.8L (Y) E.F.I. Super Duty (141.8" & 156.2" Wheelbase) (Ford #'s 5C3Z-9H307-A, -BA, -BE & 6C3Z-9H307-BA)	TU284 or TCA925	
				2007-05	6.8L (Y) E.F.I. Super Duty Aft Axle Tank with 141" Wheelbase (Ford #'s 5C3Z-9H307-B, -CA, & 6C3Z-9H307-CA)	TU262 or TCA903	

TU = Tank Unit (Module) All Other Part #'s are Pump/Kits * Indicates Inline Pump
If a part number appears in the "Filter Required" column, it MUST be ordered separately

Note "A" - Additional service parts (for applications so noted) available in "Accessories" section of this catalog

NOTE: All part numbers must have a dash (-) suffix when ordering!
-1 denotes "Walbro" packaging -2 denotes plain white box packaging -3 denotes bulk packed

Year	Engine	Part #	Required Filter	Year	Engine	Part #	Required Filter
FORD FULL SIZE TRUCKS - CONTINUED				FORD FULL SIZE TRUCKS - CONTINUED			
F250 4X2 & 4X4 Con't				F350 4X2 & 4X4 Con't			
10 Cyl. Con't				8 Cyl. Con't			
2007-05	6.8L (Y) E.F.I. Super Duty (137",162",158" & 172.4" Wheelbase) (Ford #'s 5C3Z-9H307-AA, -AE, -C & 6C3Z-9H307-AA)	TU283 or TCA925		1997-90	5.8L (H) E.F.I. (Steel Midship 17 or 19 Gallon Tank) (Ford #'s F3TZ-9A407-A, -B, -K, F4TZ-9A407-N, -P, F6TZ-9A407-AA, -AB, -BA, -BB & -KA)	TU200	
2010-08	6.8L (Y) E.F.I. Super Duty (Bed Length 98") (Ford #'s 7C3Z-9H307-A & 8C3Z-9H307-B)	TU285 or TCA925		1997-90	7.5L (G) E.F.I. (Plastic Aft. Axle 19 Gallon Tank) (Ford #'s F3TZ-9A407-E, F4TZ-9A407-S, F6TZ-9A407-EA & -EB)	TU200	
2010-08	6.8L (Y) E.F.I. Super Duty (Bed Length 81.8") (Ford #'s 7C3Z-9H307-B & 8C3Z-9H307-A)	TU286 or TCA925		1997-90	7.5L (G) E.F.I. (Steel Aft. Axle 18 Gallon Tank) (Ford #'s F3TZ-9A407-C, F4TZ-9A407-R, F6TZ-9A407-CA & -CC)	TU201	
F350 4X2 & 4X4				F350 4X2 & 4X4			
6 Cyl.				6 Cyl.			
1989-87	4.9L (Y) E.F.I.	GCL601 *		1997-90	7.5L (G) E.F.I. (Steel Midship 17 or 19 Gallon Tank) (Ford #'s F3TZ-9A407-A, -B, -K, F4TZ-9A407-N, -P, F6TZ-9A407-AA, -AB, -BA, -BB & -KA)	TU200	
1996-90	4.9L (Y) E.F.I. (Plastic Aft Axle & Steel Midship Tanks)	TU200		1997-90	7.5L (G) E.F.I. (Steel Midship 17 or 19 Gallon Tank) (Ford #'s F3TZ-9A407-A, -B, -K, F4TZ-9A407-N, -P, F6TZ-9A407-AA, -AB, -BA, -BB & -KA)	TU200	
1996-90	4.9L (Y) E.F.I. (Steel Aft Axle Tank)	TU201		1999	5.4L (L) E.F.I. (Chassis Cab Super Duty Aft Axle Tank w/Calif Emissions (3 Port Flange with 7 Pin & 3 Pin Electrical Connectors & Auxilary Port) (Ford #'s F81Z-9H307-CA, -HA, 3C3Z-9H307-CA, -CB & -HB)	TU252 or TCA911	
8 Cyl.				8 Cyl.			
1989-88	5.8L (H) E.F.I.	GCL601 *		1997-90	5.8L (H) E.F.I. (Steel Aft. Axle 18 Gallon Tank) (Ford #'s F3TZ-9A407-C, F4TZ-9A407-R, F6TZ-9A407-CA & -CC)	TU201	
1989-88	7.5L (G) E.F.I.	GCL601 *					
1997-90	5.8L (H) E.F.I. (Plastic Aft. Axle 19 Gallon Tank) (Ford #'s F3TZ-9A407-E, F4TZ-9A407-S, F6TZ-9A407-EA & -EB)	TU200					
1997-90	5.8L (H) E.F.I. (Steel Aft. Axle 18 Gallon Tank) (Ford #'s F3TZ-9A407-C, F4TZ-9A407-R, F6TZ-9A407-CA & -CC)	TU201					

TU = Tank Unit (Module) All Other Part #'s are Pump/Kits * Indicates Inline Pump
If a part number appears in the "Filter Required" column, it MUST be ordered separately

Note "A" - Additional service parts (for applications so noted) available in "Accessories" section of this catalog

NOTE: All part numbers must have a dash (-) suffix when ordering!
-1 denotes "Walbro" packaging -2 denotes plain white box packaging -3 denotes bulk packed

Year	Engine	Part #	Required Filter	Year	Engine	Part #	Required Filter
FORD FULL SIZE TRUCKS - CONTINUED				FORD FULL SIZE TRUCKS - CONTINUED			
F350 4X2 & 4X4 Con't				F350 4X2 & 4X4 Con't			
8 Cyl. Con't				8 Cyl. Con't			
1999	5.4L (L) E.F.I. Chassis Cab Super Duty Aft Axle Tank w/o Calif Emissions (3 Port Flange with 4 Pin Electrical Connector & Auxiliary Port) (Ford #'s F81Z-9H307-CA, 3C3Z-9H307-CA & -CB)	TU253 or TCA911		2004-99	5.4L (L) E.F.I. Super Duty Midship Tank Exc. Chassis Cab w/o Calif Emissions (2 Port Flange with 4 Pin Electrical Connector 142" & 156" Wheelbase) (Ford #'s F81Z-9H307-EA, -EE, -EF, 3C3Z-9H307-EA, EB & -EC)	TU217 or TCA908	
2004-00	5.4L (L) E.F.I. Chassis Cab Super Duty Aft Axle Tank w/Calif Emissions (3 Port Flange with 7 Pin & 3 Pin Electrical Connectors & Auxiliary Port) (Ford #'s 3C3Z-9H307-MA, -MB, XC3Z-9H307-CA & -CB)	TU255 or TCA903		2004-99	5.4L (L) E.F.I. Super Duty Midship Tank Exc. Chassis Cab w/o Calif Emissions (2 Port Flange with 4 Pin Electrical Connector 137", 158" & 172" Wheelbase) (Ford #'s F81Z-9H307-AA, -AG, -AH & 3C3Z-9H307-GC)	TU211 or TCA908	
2004-00	5.4L (L) E.F.I. Chassis Cab Super Duty Aft Axle Tank w/o Calif Emissions (3 Port Flange with 4 Pin Electrical Connector & Auxiliary Port) (Ford #'s 3C3Z-9H307-LA, -LB, XC3Z-9H307-BA & -BB)	TU256 or TCA903		2004-99	5.4L (L) E.F.I. Super Duty Midship Tank Exc. Chassis Cab w/Calif Emissions (2 Port Flange with 7 Pin & 3 Pin Electrical Connectors 137", 158", 172" Wheelbase) (Ford #'s F81Z-9H307-FA, -FG & 3C3Z-9H307-FC)	TU218 or TCA908	
2004-99	5.4L (L) E.F.I. Chassis Cab Super Duty Midship Tank w/Calif Emissions (2 Port Flange with 7 Pin & 3 Pin Electrical Connectors) (Ford #'s F81Z-9H307-JA, 3C3Z-9H307-JA & -JB)	TU251 or TCA903		2004-99	5.4L (L) E.F.I. Super Duty Midship Tank Exc. Chassis Cab w/Calif Emissions (2 Port Flange with 7 Pin & 3 Pin Electrical Connectors 142" & 156" Wheelbase) (Ford #'s F81Z-9H307-KA, -KE, -KF, 3C3Z-9H307-KA & -KB)	TU219 or TCA908	

TU = Tank Unit (Module) All Other Part #'s are Pump/Kits * Indicates Inline Pump
If a part number appears in the "Filter Required" column, it MUST be ordered separately

Note "A" - Additional service parts (for applications so noted) available in "Accessories" section of this catalog

NOTE: All part numbers must have a dash (-) suffix when ordering!
-1 denotes "Walbro" packaging -2 denotes plain white box packaging -3 denotes bulk packed

Year	Engine	Part #	Required Filter	Year	Engine	Part #	Required Filter
FORD FULL SIZE TRUCKS - CONTINUED				FORD FULL SIZE TRUCKS - CONTINUED			
F350 4X2 & 4X4 Con't				F350 4X2 & 4X4 Con't			
8 Cyl. Con't				8 Cyl. Con't			
2004-99	5.4L (L) E.F.I. Chassis Cab Super Duty Midship Tank w/o Calif Emissions (2 Port Flange with 4 Pin Electrical Connector) (Ford #'s F81Z-9H307-DA, -DD & 3C3Z-9H307-DB)	TU254 or TCA903		2010-08	5.4L (5) E.F.I. Super Duty (Midship Fuel Tank, Exc. Cab & Chassis, 98" Bed Length) (Ford #'s 7C3Z-9H307-A & 8C3Z-9H307-B)	TU285 or TCA925	
2007-05	5.4L (5) E.F.I. Super Duty Aft Axle Tank with 141",162",165", 176" & 201 Wheelbase (Ford #'s 5C3Z-9H307-B, -CA & 6C3Z-9H307-CA)	TU262 or TCA903		2010-08	5.4L (5) E.F.I. Super Duty (Aft Axle Fuel Tank) (Ford #'s 7C3Z-9H307-C & 8C3Z-9H307-D)	TU267 or TCA903	
2007-05	5.4L (5) E.F.I. Super Duty Midship Tank with 141",162",165", 176" & 201 Wheelbase (Ford #'s 5C3Z-9H307-DA & 6C3Z-9H307-DA)	TU265 or TCA903		2010-08	5.4L (5) E.F.I. Super Duty (Midship Fuel Tank, Cab & Chassis) (Ford #'s 7C3Z-9H307-D & 8C3Z-9H307-C)	TU266 or TCA903	
2007-05	5.4L (5) E.F.I. Super Duty (Exc. Cab & Chassis) Midship Tank with 137",158" & 172.4 Wheelbase (Ford #'s 5C3Z-9H307-AA, -AE, -C & 6C3Z-9H307-AA)	TU283 or TCA925		10 Cyl.			
2007-05	5.4L (5) E.F.I. Super Duty Midship Tank (Exc. Cab & Chassis 141.8" & 156.2" Wheelbase) (Ford #'s 5C3Z-9H307-A, -BA, -BE & 6C3Z-9H307-BA)	TU284 or TCA925		1999	6.8L (S) E.F.I. Chassis Cab Super Duty Aft Axle Tank w/o Calif Emissions (3 Port Flange with 4 Pin Electrical Connector & Auxiliary Port) (Ford #'s F81Z-9H307-CA & 3C3Z-9H307-CB)	TU253 or TCA911	
				1999	6.8L (S) E.F.I. Super Duty Aft Axle Tank (Ford #'s F81Z-9H307-HA & 3C3Z-9H307-HB)	TCA911	
				2003-99	6.8L (S) E.F.I. Super Duty Midship Tank Exc. Chassis Cab w/Calif Emissions (2 Port Flange with 7 Pin & 3 Pin Electrical Connectors 137", 158", 172" Wheelbase) (Ford #'s F81Z-9H307-FA, -FG & 3C3Z-9H307-FC)	TU218 or TCA908	

TU = Tank Unit (Module) All Other Part #'s are Pump/Kits * Indicates Inline Pump
If a part number appears in the "Filter Required" column, it MUST be ordered separately

Note "A" - Additional service parts (for applications so noted) available in "Accessories" section of this catalog

NOTE: All part numbers must have a dash (-) suffix when ordering!
-1 denotes "Walbro" packaging -2 denotes plain white box packaging -3 denotes bulk packed

Year	Engine	Part #	Required Filter	Year	Engine	Part #	Required Filter
FORD FULL SIZE TRUCKS - CONTINUED				FORD FULL SIZE TRUCKS - CONTINUED			
F350 4X2 & 4X4 Con't				F350 4X2 & 4X4 Con't			
10 Cyl. Con't				10 Cyl. Con't			
2004-00	6.8L (S) E.F.I. Chassis Cab Super Duty Aft Axle Tank w/Calif Emissions (3 Port Flange with 7 Pin & 3 Pin Electrical Connectors & Auxiliary Port) (Ford #'s 3C3Z-9H307-MA, MB, XC3Z-9H307-CA & -CB)	TU255 or TCA903		2004-99	6.8L (S) E.F.I. Super Duty Midship Tank Exc. Chassis Cab w/o Calif Emissions (2 Port Flange with 4 Pin Electrical Connector, 137", 158" & 172" Wheelbase) (Ford #'s F81Z-9H307-AA, -AG, -AH & 3C3Z-9H307-GC)	TU211 or TCA908	
2004-00	6.8L (S) E.F.I. Chassis Cab Super Duty Aft Axle Tank w/o Calif Emissions (3 Port Flange with 4 Pin Electrical Connector & Auxiliary Port) (Ford #'s 3C3Z-9H307-LB, XC3Z-9H307-BA & -BB)	TU256 or TCA903		2004-99	6.8L (S) E.F.I. Super Duty Midship Tank Exc. Chassis Cab w/Calif Emissions (2 Port Flange with 7 Pin & 3 Pin Electrical Connectors 142" & 156" Wheelbase) (Ford #'s F81Z-9H307-KA, -KE, -KF, 3C3Z-9H307-KA & -KB)	TU219 or TCA908	
2004-99	6.8L (S) E.F.I. Chassis Cab Super Duty Midship Tank w/Calif Emissions (2 Port Flange with 7 Pin & 3 Pin Electrical Connectors) (Ford #'s F81Z-9H307-JA, 3C3Z-9H307-JA & -JB)	TU251 or TCA903		2004-99	6.8L (S) E.F.I. Chassis Cab Super Duty Midship Tank w/o Calif Emissions (2 Port Flange with 4 Pin Electrical Connector) (Ford #'s F81Z-9H307-DA, -DD & 3C3Z-9H307-DB)	TU254 or TCA903	
2004-99	6.8L (S) E.F.I. Super Duty Midship Tank Exc. Chassis Cab w/o Calif Emissions (2 Port Flange with 4 Pin Electrical Connector 142" & 156" Wheelbase) (Ford #'s F81Z-9H307-EA, -EE, -EF & 3C3Z-9H307-EB)	TU217 or TCA908		2007-05	6.8L (Y) E.F.I. Super Duty Aft Axle Tank with 141",162",165", 176" & 201 Wheelbase (Ford #'s 5C3Z-9H307-B, -CA, & 6C3Z-9H307-CA)	TU262 or TCA903	

TU = Tank Unit (Module) All Other Part #'s are Pump/Kits * Indicates Inline Pump
If a part number appears in the "Filter Required" column, it MUST be ordered separately

Note "A" - Additional service parts (for applications so noted) available in "Accessories" section of this catalog

NOTE: All part numbers must have a dash (-) suffix when ordering!
-1 denotes "Walbro" packaging -2 denotes plain white box packaging -3 denotes bulk packed

Year	Engine	Part #	Required Filter	Year	Engine	Part #	Required Filter
FORD FULL SIZE TRUCKS - CONTINUED				FORD FULL SIZE TRUCKS - CONTINUED			
F350 4X2 & 4X4 Con't				F350 4X2 & 4X4 Con't			
10 Cyl. Con't				10 Cyl. Con't			
2007-05	6.8L (Y) E.F.I. Super Duty Midship Tank (Exc. Cab & Chassis 141.8" & 156.2" Wheelbase) (Ford #'s 5C3Z-9H307-A, -BA, -BE & 6C3Z-9H307-BA)	TU284 or TCA925		2010-08	6.8L (Y) E.F.I. Super Duty (Midship Fuel Tank, Cab & Chassis) (Ford #'s 7C3Z-9H307-D & 8C3Z-9H307-C)	TU266 or TCA903	
2007-05	6.8L (Y) E.F.I. Super Duty Midship Tank with 141",162",165", 176" & 201 Wheelbase (Ford #'s 5C3Z-9H307-DA & 6C3Z-9H307-DA)	TU265 or TCA903		F450			
2007-05	6.8L (Y) E.F.I. Super Duty (Exc. Cab & Chassis) Midship Tank with 137",158" & 172.4 Wheelbase (Ford #'s 5C3Z-9H307-AA, -AE, -C & 6C3Z-9H307-AA)	TU283 or TCA925		8 Cyl.			
2010-08	6.8L (Y) E.F.I. Super Duty (Midship Fuel Tank, Exc. Cab & Chassis, 98" Bed Length) (Ford #'s 7C3Z-9H307-A & 8C3Z-9H307-B)	TU285 or TCA925		1989-88	7.5L (G) E.F.I.	GCL601 *	
2010-08	6.8L (Y) E.F.I. Super Duty (Midship Fuel Tank, Exc. Cab & Chassis, 81.8" Bed Length) (Ford #'s 7C3Z-9H307-B & 8C3Z-9H307-A)	TU286 or TCA925		1997-90	7.5L (G) E.F.I. (Plastic Aft. Axle 19 Gallon Tank) (Ford #'s F4TZ-9A407-S, F6TZ-9A407-EA & -EB)	TU200	
2010-08	6.8L (Y) E.F.I. Super Duty (Aft Axle Fuel Tank) (Ford #'s 7C3Z-9H307-C & 8C3Z-9H307-D)	TU267 or TCA903		1997-90	7.5L (G) E.F.I. (Steel Aft. Axle 18 Gallon Tank) (Ford #'s F4TZ-9A407-R, F6TZ-9A407-CA & -CC)	TU201	
				1997-90	7.5L (G) E.F.I. (Steel Midship 17 or 19 Gallon Tank) (Ford #'s F4TZ-9A407-N, -P, F6TZ-9A407-AA, -AB, -BA, -BB & -KA)	TU200	
				10 Cyl.			
				1999	6.8L (S) E.F.I. Chassis Cab Super Duty Aft Axle Tank w/o Calif Emissions (3 Port Flange with 4 Pin Electrical Connector & Auxiliary Port) (Ford #'s F81Z-9H307-CA & 3C3Z-9H307-CB)	TU253 or TCA911	
				1999	6.8L (S) E.F.I. Super Duty Aft Axle Tank (Ford #'s F81Z-9H307-HA & 3C3Z-9H307-HB)	TCA911	

TU = Tank Unit (Module) All Other Part #'s are Pump/Kits * Indicates Inline Pump
If a part number appears in the "Filter Required" column, it MUST be ordered separately

Note "A" - Additional service parts (for applications so noted) available in "Accessories" section of this catalog

NOTE: All part numbers must have a dash (-) suffix when ordering!
-1 denotes "Walbro" packaging -2 denotes plain white box packaging -3 denotes bulk packed

Year	Engine	Part #	Required Filter	Year	Engine	Part #	Required Filter
------	--------	--------	-----------------	------	--------	--------	-----------------

FORD FULL SIZE TRUCKS - CONTINUED

F450 Con't

10 Cyl. Con't

2003-99	6.8L (S) E.F.I. Super Duty Midship Tank Exc. Chassis Cab w/Calif Emissions (2 Port Flange with 7 Pin & 3 Pin Electrical Connectors 137", 158", 172" Wheelbase) (Ford #'s F81Z-9H307-FA, -FG & 3C3Z-9H307-FC)	TU218 or TCA908
2004-00	6.8L (S) E.F.I. Chassis Cab Super Duty Aft Axle Tank w/Calif Emissions (3 Port Flange with 7 Pin & 3 Pin Electrical Connectors & Auxiliary Port) (Ford #'s 3C3Z-9H307-MA, -MB, XC3Z-9H307-CA & -CB)	TU255 or TCA903
2004-00	6.8L (S) E.F.I. Chassis Cab Super Duty Aft Axle Tank w/o Calif Emissions (3 Port Flange with 4 Pin Electrical Connector & Auxiliary Port) (Ford #'s 3C3Z-9H307-LB, XC3Z-9H307-BA & -BB)	TU256 or TCA903
2004-99	6.8L (S) E.F.I. Chassis Cab Super Duty Midship Tank w/Calif Emissions (2 Port Flange with 7 Pin & 3 Pin Electrical Connectors) (Ford #'s F81Z-9H307-JA & 3C3Z-9H307-JB)	TU251 or TCA903

FORD FULL SIZE TRUCKS - CONTINUED

F450 Con't

10 Cyl. Con't

2004-99	6.8L (S) E.F.I. Super Duty Midship Tank Exc. Chassis Cab w/o Calif Emissions (2 Port Flange with 4 Pin Electrical Connector 142" & 156" Wheelbase) (Ford #'s F81Z-9H307-EA, -EE, -EF & 3C3Z-9H307-EB)	TU217 or TCA908
2004-99	6.8L (S) E.F.I. Super Duty Midship Tank Exc. Chassis Cab (2 Port Flange with 4 Pin Electrical Connector) (Ford #'s F81Z-9H307-AA, -AG, -AH & 3C3Z-9H307-GC)	TU211 or TCA908
2004-99	6.8L (S) E.F.I. Super Duty Midship Tank Exc. Chassis Cab w/Calif Emissions (2 Port Flange with 7 Pin & 3 Pin Electrical Connectors 142" & 156" Wheelbase) (Ford #'s F81Z-9H307-KA, -KE, -KF, 3C3Z-9H307-KA & -KB)	TU219 or TCA908
2004-99	6.8L (S) E.F.I. Chassis Cab Super Duty Midship Tank w/o Calif Emissions (2 Port Flange with 4 Pin Electrical Connector) (Ford #'s F81Z-9H307-DA, -DD & 3C3Z-9H307-DB)	TU254 or TCA903

TU = Tank Unit (Module) All Other Part #'s are Pump/Kits * Indicates Inline Pump
If a part number appears in the "Filter Required" column, it MUST be ordered separately

Note "A" - Additional service parts (for applications so noted) available in "Accessories" section of this catalog

NOTE: All part numbers must have a dash (-) suffix when ordering!
-1 denotes "Walbro" packaging -2 denotes plain white box packaging -3 denotes bulk packed

Year	Engine	Part #	Required Filter	Year	Engine	Part #	Required Filter
FORD FULL SIZE TRUCKS - CONTINUED				FORD FULL SIZE TRUCKS - CONTINUED			
F450 Con't				F450 Con't			
10 Cyl. Con't				10 Cyl. Con't			
2007-05	6.8L (Y) E.F.I. Super Duty Aft Axle Tank (141",162",165" & 176" Wheelbase) (Ford #'s 5C3Z-9H307-B, -CA & 6C3Z-9H307-CA)	TU262 or TCA903		2010	6.8L (Y) E.F.I. Super Duty (Midship Fuel Tank, Cab & Chassis) (Ford #'s 7C3Z-9H307-D & 8C3Z-9H307-C)	TU266 or TCA903	
2007-05	6.8L (Y) E.F.I. Super Duty Midship Tank (141",162",165" & 176" Wheelbase) (Ford #'s 5C3Z-9H307-DA & 6C3Z-9H307-DA)	TU265 or TCA903		2010	6.8L (Y) E.F.I. Super Duty (Aft Axle Fuel Tank) (Ford #'s 7C3Z-9H307-C & 8C3Z-9H307-D)	TU267 or TCA903	
2007-05	6.8L (Y) E.F.I. Super Duty (Exc. Cab & Chassis) Midship Tank (Ford #'s 5C3Z-9H307-AA, -AE, -C & 6C3Z-9H307-AA)	TU283 or TCA925		F53			
2008	6.8L (Y) E.F.I. Super Duty (Midship Fuel Tank, Cab & Chassis) (Ford #'s 7C3Z-9H307-D & 8C3Z-9H307-C)	TU266 or TCA903		1990	Stripped Chassis (In line pump system)	GCL601 *	
2008	6.8L (Y) E.F.I. Super Duty (Aft Axle Fuel Tank) (Ford #'s 7C3Z-9H307-C & 8C3Z-9H307-D)	TU267 or TCA903		8 Cyl.			
2008	6.8L (Y) E.F.I. Super Duty (Midship Fuel Tank, Exc. Cab & Chassis) (Ford #'s 7C3Z-9H307-A & 8C3Z-9H307-B)	TU285 or TCA925		1989	7.5L (G) (In Line Pump System)	GCL601 *	
2010	6.8L (Y) E.F.I. Super Duty (Midship Fuel Tank, Exc. Cab & Chassis) (Ford #'s 7C3Z-9H307-A & 8C3Z-9H307-B)	TU285 or TCA925		1997-89	7.5L (G) (In Tank Pump System) (Ford # F0TZ-9H307-M)	TU205	
				1997-90	7.5L (G) (In Tank Pump System) (Ford # F6PZ-9H307-DA)	TCA900	
				F550			
				10 Cyl.			
				1999	6.8L (S) E.F.I. Chassis Cab Super Duty Aft Axle Tank w/o Calif Emissions (3 Port Flange with 4 Pin Electrical Connector & Auxillary Port) (Ford #'s F81Z-9H307-CA & 3C3Z-9H307-CB)	TU253 or TCA911	
				1999	6.8L (S) E.F.I. Super Duty Aft Axle Tank (Ford #'s F81Z-9H307-HA & 3C3Z-9H307-HB)	TCA911	

TU = Tank Unit (Module) All Other Part #'s are Pump/Kits * Indicates Inline Pump
If a part number appears in the "Filter Required" column, it MUST be ordered separately

Note "A" - Additional service parts (for applications so noted) available in "Accessories" section of this catalog

NOTE: All part numbers must have a dash (-) suffix when ordering!
-1 denotes "Walbro" packaging -2 denotes plain white box packaging -3 denotes bulk packed

Year	Engine	Part #	Required Filter	Year	Engine	Part #	Required Filter
FORD FULL SIZE TRUCKS - CONTINUED				FORD FULL SIZE TRUCKS - CONTINUED			
F550 Con't				F550 Con't			
10 Cyl. Con't				10 Cyl. Con't			
2003-99	6.8L (S) E.F.I. Super Duty Midship Tank Exc. Chassis Cab w/Calif Emissions (2 Port Flange with 7 Pin & 3 Pin Electrical Connectors 137", 158", 172" Wheelbase) (Ford #'s F81Z-9H307-FA, -FG & 3C3Z-9H307-FC)	TU218 or TCA908		2004-99	6.8L (S) E.F.I. Super Duty Midship Tank Exc. Chassis Cab w/o Calif Emissions (2 Port Flange with 4 Pin Electrical Connector 142" & 156" Wheelbase) (Ford #'s F81Z-9H307-EA, -EE, -EF & 3C3Z-9H307-EB)	TU217 or TCA908	
2004-00	6.8L (S) E.F.I. Chassis Cab Super Duty Aft Axle Tank w/Calif Emissions (3 Port Flange with 7 Pin & 3 Pin Electrical Connectors & Auxiliary Port) (Ford #'s 3C3Z-9H307-MA, -MB, XC3Z-9H307-CA & -CB)	TU255 or TCA903		2004-99	6.8L (S) E.F.I. Super Duty Midship Tank Exc. Chassis Cab (Ford #'s F81Z-9H307-AA, -AG, -AH & 3C3Z-9H307-GC)	TU211 or TCA908	
2004-00	6.8L (S) E.F.I. Chassis Cab Super Duty Aft Axle Tank w/o Calif Emissions (3 Port Flange with 4 Pin Electrical Connector & Auxiliary Port) (Ford #'s 3C3Z-9H307-LB, XC3Z-9H307-BA & -BB)	TU256 or TCA903		2004-99	6.8L (S) E.F.I. Super Duty Midship Tank Exc. Chassis Cab w/Calif Emissions (2 Port Flange 7 Pin & 3 Pin Electrical Connectors 142" & 156" Wheelbase) (Ford #'s F81Z-9H307-KA, -KE, -KF, 3C3Z-9H307-KA & -KB)	TU219 or TCA908	
2004-99	6.8L (S) E.F.I. Chassis Cab Super Duty Midship Tank w/Calif Emissions (2 Port with 7 Pin & 3 Pin Electrical Connectors 136", 137", 142", 156", 158" & 172" Wheelbase) (Ford #'s F81Z-9H307-JA & 3C3Z-9H307-JB)	TU251 or TCA903		2004-99	6.8L (S) E.F.I. Chassis Cab Super Duty Midship Tank w/o Calif Emissions (2 Port Flange with 4 Pin Electrical Connector) (Ford #'s F81Z-9H307-DA, -DD & 3C3Z-9H307-DB)	TU254 or TCA903	

TU = Tank Unit (Module) All Other Part #'s are Pump/Kits * Indicates Inline Pump
If a part number appears in the "Filter Required" column, it MUST be ordered separately

Note "A" - Additional service parts (for applications so noted) available in "Accessories" section of this catalog

NOTE: All part numbers must have a dash (-) suffix when ordering!
-1 denotes "Walbro" packaging -2 denotes plain white box packaging -3 denotes bulk packed

Year	Engine	Part #	Required Filter	Year	Engine	Part #	Required Filter
------	--------	--------	-----------------	------	--------	--------	-----------------

FORD FULL SIZE TRUCKS - CONTINUED

F550 Con't

Year	Engine	Part #	Required Filter
10 Cyl. Con't			
2007-05	6.8L (Y) E.F.I. Super Duty Aft Axle Tank (141",162",165" & 176" Wheelbase) (Ford #'s 5C3Z-9H307-B, -CA & 6C3Z-9H307-CA)	TU262 or TCA903	
2007-05	6.8L (Y) E.F.I. Super Duty Midship Tank (136", 142", 156", 158" & 172" Wheelbase) (Ford #'s 5C3Z-9H307-A, -AE, -BE, -C, 6C3Z-9H307-AA & -BA)	TCA925	
2007-05	6.8L (Y) E.F.I. Super Duty Midship Tank (141",162",165" & 176" Wheelbase) (Ford #'s 5C3Z-9H307-DA & 6C3Z-9H307-DA)	TU265 or TCA903	
2010-08	6.8L (Y) E.F.I. Super Duty (Aft Axle Fuel Tank) (Ford #'s 7C3Z-9H307-C & 8C3Z-9H307-D)	TU267 or TCA903	
2010-08	6.8L (Y) E.F.I. Super Duty (Midship Fuel Tank) (Ford #'s 7C3Z-9H307-D & 8C3Z-9H307-C)	TU266 or TCA903	

FORD MEDIUM DUTY TRUCKS

F600

1994-91	8 Cyl. 7.0L M.F.I.	TU205
---------	--------------------	-------

F700

1998-91	8 Cyl. 7.0L M.F.I.	TU205
---------	--------------------	-------

F800

1991	8 Cyl. 7.0L M.F.I.	TU205
------	--------------------	-------

FORD VANS

AEROSTAR

1987-86	4 Cyl. 2.3L (A) E.F.I.	GCL601 *
---------	------------------------	----------

1987-86	2.3L (A) E.F.I. (single pump system only!)	5CA206
---------	--	--------

6 Cyl.

1987-86	3.0L (U) E.F.I. (single pump system only!)	5CA206
---------	--	--------

1988	3.0L (U) E.F.I.	5CA206
------	-----------------	--------

1989	3.0L (U) E.F.I. 17 Gal. Tank	5CA206
------	------------------------------	--------

1989	3.0L (U) E.F.I. 21 Gal. Tank	5CA226
------	------------------------------	--------

1997-90	3.0L (U) E.F.I.	5CA226
---------	-----------------	--------

1997-90	4.0L (X) E.F.I.	5CA226
---------	-----------------	--------

E150

1991-87	6 Cyl. 4.9L (Y) E.F.I.	GCL601 *
---------	------------------------	----------

1995-92	4.9L (Y) E.F.I. Midship Tank (22 Gal.) (Ford #'s F6PZ-9H307-EB & -EC)	TU200
---------	---	-------

1996	4.9L (Y) E.F.I. (Ford # F6UZ-9A407-BA)	TU204
------	--	-------

1996	4.9L (Y) E.F.I. (Ford #'s F5UZ-9A407-A & -B)	TU200
------	--	-------

TU = Tank Unit (Module) All Other Part #'s are Pump/Kits * Indicates Inline Pump
If a part number appears in the "Filter Required" column, it MUST be ordered separately

Note "A" - Additional service parts (for applications so noted) available in "Accessories" section of this catalog

NOTE: All part numbers must have a dash (-) suffix when ordering!
-1 denotes "Walbro" packaging -2 denotes plain white box packaging -3 denotes bulk packed

Year	Engine	Part #	Required Filter
------	--------	--------	-----------------

Year	Engine	Part #	Required Filter
------	--------	--------	-----------------

FORD VANS - CONTINUED

E150 Con't

6 Cyl. Con't

1996-92	4.9L (Y) E.F.I. Econoline & Club Wagon Aft Axle Tank (Ford #'s F6PZ-9H307-BA, & -BB)	TU257 or TCA910	
1996-92	4.9L (Y) E.F.I. Econoline & Club Wagon Midship Tank (Ford #'s F6PZ-9H307-CA & -CB)	TU260 or TCA910	
1998	4.2L (2) E.F.I. Midship Tank (Ford #F7UZ-9H307-FB)	GCA715	
1998-97	4.2L (2) E.F.I. Midship Tank (Ford #'s F7UZ-9A407-AB, -FA & -AC)	GCA714	
1998-97	4.2L (2) E.F.I. Aft. Axle (Ford #'s F7UZ-9A407-EA & F7UZ-9H307-EB)	GCA717	
2001-99	4.2L (2) E.F.I. (Ford # XC2Z-9H307-CA)	GCA742	
2002-99	4.2L (2) E.F.I. Midship Tank (Ford #'s XC2Z-9H307-AA & -BA)	GCA741	
2003-99	4.2L (2) E.F.I. Midship Tank (Ford #'s 2C2Z-9H307-AB, 3C2Z-9H307-AB & XC2Z-9H307-BB)	GCA767	
8 Cyl.			
1991-86	5.0L (N) E.F.I	GCL601 *	
1991-88	5.8L (H) E.F.I.	GCL601 *	
1995-92	5.0L (N) E.F.I	TU200	
1995-92	5.8L (H) E.F.I.	TU200	
1996	5.0L (N) E.F.I. To 3/4/96 (Ford # F6UZ-9A407-BA)	TU204	

FORD VANS - CONTINUED

E150 Con't

8 Cyl. Con't

1996	5.0L (N) E.F.I. (Ford #'s F5UZ-9A407-A & -B)	TU200	
1996	5.8L (H) E.F.I. To 3/4/96 (Ford # F6UZ-9A407-BA)	TU204	
1996	5.8L (H) E.F.I. (Ford #'s F5UZ-9A407-A & -B)	TU200	
1996-92	5.0L (N) E.F.I. Econoline & Club Wagon Midship Tank (Ford #'s F6PZ-9H307-CA & -CB)	TU260 or TCA910	
1996-92	5.0L (N) E.F.I. Econoline & Club Wagon Aft Axle Tank (Ford's # F6PZ-9H307-BA & -BB)	TU257 or TCA910	
1996-92	5.8L (H) E.F.I. Econoline & Club Wagon Midship Tank (Ford #'s F6PZ-9H307-CA & -CB)	TU260 or TCA910	
1996-92	5.8L (H) E.F.I. Econoline & Club Wagon Aft Axle Tank (Ford #'s F6PZ-9H307-BA, & -BB)	TU257 or TCA910	
1998-97	4.6L (6) E.F.I. Midship Tank (Ford #'s F7UZ-9A407-AB, -FA & F7UZ-9H307-AC)	GCA714	
1998-97	4.6L (6) E.F.I. Aft. Axle	GCA717	
1999-97	5.4L (L) E.F.I. Aft. Axle (Ford #'s F7UZ-9A407-DA & F7UZ-9H307-DB)	GCA716	

TU = Tank Unit (Module) All Other Part #'s are Pump/Kits * Indicates Inline Pump
If a part number appears in the "Filter Required" column, it MUST be ordered separately

Note "A" - Additional service parts (for applications so noted) available in "Accessories" section of this catalog

NOTE: All part numbers must have a dash (-) suffix when ordering!
 -1 denotes "Walbro" packaging -2 denotes plain white box packaging -3 denotes bulk packed

Year	Engine	Part #	Required Filter	Year	Engine	Part #	Required Filter
FORD VANS - CONTINUED				FORD VANS - CONTINUED			
E150 Con't				E150 Con't			
8 Cyl. Con't				8 Cyl. Con't			
1999-97	5.4L (L) E.F.I. Midship Tank (Ford #s F7UZ-9A407-BB, -CB, F7UZ-9H307-BC & -CC)	GCA715		2008-04	5.4L (L) E.F.I. Midship 35 & 55 Gal. Tanks (Ford #s 4C2Z-9H307-AB, -BB, 6C2Z-9H307-AA & -BA)	TCA278	
2001-99	4.6L (W) E.F.I. Aft Axle (Ford # XC2Z-9H307-CA)	GCA742		2008-04	5.4L (L) E.F.I. Aft Axle (Ford #s 4C2Z-9H307-CB & 6C2Z-9H307-CA)	TCA282	
2002-99	4.6L (W) E.F.I. Midship Tank (Ford #s XC2Z-9H307-AA & -BA)	GCA741		E250			
2002-99	5.4L (L) E.F.I. Midship Tank (Ford #s XC2Z-9H307-AA, -BA, YC2Z-9H307-AA & -BA)	GCA741		6 Cyl.			
2003	5.4L (L) E.F.I. Midship Tank (Ford #s 3C2Z-9H307-BD & -CB)	GCA767		1991-87	4.9L (Y) E.F.I.	GCL601 *	
2003-99	4.6L (W) E.F.I. Midship Tank (Ford #s 2C2Z-9H307-AB & 3C2Z-9H307-AB)	GCA767		1993-92	4.9L (Y) E.F.I. Midship Tank (22 Gal.) (Ford #s F6PZ-9H307-EB & -EC)	TU200	
2003-99	5.4L (L) E.F.I. Aft Axle (Ford #s 3C2Z-9H307-DB, XC2Z-9H307-CA & YC2Z-9H307-CA)	GCA742		1993-92	4.9L (Y) E.F.I. Econoline & Super Midship Tank (Exc. 22 Gal.) (Ford #s F6PZ-9H307-CA & -CB)	TU260 or TCA910	
2006-04	4.6L (W) E.F.I. Aft Axle (Ford #s 4C2Z-9H307-CB & 6C2Z-9H307-CA)	TCA282		1996	4.9L (Y) E.F.I. To 3/4/96 (Ford # F6UZ-9A407-BA)	TU204	
2008-04	4.6L (W) E.F.I. Midship 35 & 55 Gallon Tanks (Ford #s 4C2Z-9H307-AB, -BB, 6C2Z-9H307-AA & -BA)	TCA278		1996	4.9L (Y) E.F.I. (Ford #s F5UZ-9A407-A & -B)	TU200	
				1996-92	4.9L (Y) E.F.I. Econoline & Super Aft Axle Tank (Ford #s F6PZ-9H307-BA & -BB)	TU257 or TCA910	
				1996-94	4.9L (Y) E.F.I. Econoline & Super Midship Tank (Ford #s F6PZ-9H307-CA & -CB)	TU260 or TCA910	

TU = Tank Unit (Module) All Other Part #'s are Pump/Kits * Indicates Inline Pump
If a part number appears in the "Filter Required" column, it MUST be ordered separately

Note "A" - Additional service parts (for applications so noted) available in "Accessories" section of this catalog

NOTE: All part numbers must have a dash (-) suffix when ordering!
-1 denotes "Walbro" packaging -2 denotes plain white box packaging -3 denotes bulk packed

Year	Engine	Part #	Required Filter
------	--------	--------	-----------------

FORD VANS - CONTINUED

E250 Con't

6 Cyl. Con't			
1996-95	4.9L (Z) E.F.I. Econoline & Super Midship Tank (Ford #'s F6PZ-9H307-CA & -CB)	TU260 or TCA910	
1996-95	4.9L (Z) E.F.I. Econoline & Super Aft Axle Tank (Ford #'s F6PZ-9H307-BA & -BB)	TU257 or TCA910	
1998	4.2L (2) E.F.I. Midship Tank (Ford # F7UZ-9H307-FB)	GCA715	
1998-97	4.2L (2) E.F.I. Midship Tank (Ford # F7UZ-9H307-AC)	GCA714	
1998-97	4.2L (2) E.F.I. Aft. Axle (Ford # F7UZ-9H307-EB)	GCA717	
2002-99	4.2L (2) E.F.I. Aft Axle & Midship Tank 3 Port (Ford #'s 2C2Z-9H307-CB & XC2Z-9H307-CA)	GCA742	
2002-99	4.2L (2) E.F.I. Midship Tank 2 Port & 3 Port Exc. Stripped Chassis (Ford #'s XC2Z-9H307-AA & -BA)	GCA741	
2003-99	4.2L (2) E.F.I. Midship Tank 2 Ports (Ford #'s 2C2Z-9H307-AB, 3C2Z-9H307-AB & XC2Z-9H307-BB)	GCA767	
8 Cyl.			
1991-86	5.0L (N) E.F.I	GCL601 *	
1991-87	7.5L (G) E.F.I.	GCL601 *	
1991-88	5.8L (H) E.F.I.	GCL601 *	

Year	Engine	Part #	Required Filter
------	--------	--------	-----------------

FORD VANS - CONTINUED

E250 Con't

8 Cyl. Con't			
1993-92	5.0L (N) E.F.I	TU200	
1995-92	5.8L (H) E.F.I.	TU200	
1995-92	7.5L (G) E.F.I.	TU200	
1996	5.8L (H) E.F.I. To 3/4/96 (Ford # F6UZ-9A407-BA)	TU204	
1996	5.8L (H) E.F.I. (Ford #'s F5UZ-9A407-A & -B)	TU200	
1996	7.5L (G) E.F.I. To 3/4/96 (Ford # F6UZ-9A407-BA)	TU204	
1996	7.5L (G) E.F.I. (Ford #'s F5UZ-9A407-A & -B)	TU200	
1996-92	5.8L (H) E.F.I. Econoline & Super Midship Tank (Ford #'s F6PZ-9H307-CA & -CB)	TU260 or TCA910	
1996-92	5.8L (H) E.F.I. Econoline & Super Aft Axle Tank (Ford #'s F6PZ-9H307-BA & -BB)	TU257 or TCA910	
1997	4.6L (W) E.F.I. Aft. Axle	GCA717	
1997	4.6L (W) E.F.I. Midship Tank	GCA714	
1998	4.6L (6) E.F.I. Midship Tank (Ford # F7UZ-9H307-AC)	GCA714	
1998	4.6L (6) E.F.I. Midship Tank (Ford # F7UZ-9H307-FB)	GCA715	
1998-97	4.6L (6) E.F.I. Aft. Axle (Ford # F7UZ-9H307-EB)	GCA717	
1999	4.6L (W) E.F.I. Aft. Axle (Ford # XC2Z-9H307-CA)	GCA742	

TU = Tank Unit (Module) All Other Part #'s are Pump/Kits * Indicates Inline Pump
If a part number appears in the "Filter Required" column, it MUST be ordered separately

Note "A" - Additional service parts (for applications so noted) available in "Accessories" section of this catalog

NOTE: All part numbers must have a dash (-) suffix when ordering!
-1 denotes "Walbro" packaging -2 denotes plain white box packaging -3 denotes bulk packed

Year	Engine	Part #	Required Filter	Year	Engine	Part #	Required Filter
FORD VANS - CONTINUED				FORD VANS - CONTINUED			
E250 Con't				E250 Con't			
8 Cyl. Con't				8 Cyl. Con't			
1999	5.4L (Z) E.F.I. Midship Tank (Ford #s F7UZ-9H307-BC & -CC)	GCA715		2003	5.4L (L) E.F.I. Midship Tank (Ford #s 3C2Z-9H307-BD & -CB)	GCA767	
1999-97	5.4L (L) E.F.I. Aft. Axle (Ford #s F7UZ-9A407-DA & F7UZ-9H307-DB)	GCA716		2003-00	5.4L (L) E.F.I. Aft Axle (Ford #s 3C2Z-9H307-DB & YC2Z-9H307-CA)	GCA742	
1999-97	5.4L (L) E.F.I. Midship Tank (Ford #s F7UZ-9A407-BB, -CB, F7UZ-9H307-BC & -CC)	GCA715		2006-04	4.6L (W) E.F.I. Aft Axle (Ford # 4C2Z-9H307-CB)	TCA282	
1999-98	5.4L (Z) E.F.I. Aft. Axle (Ford # F7UZ-9H307-DB)	GCA716		2008-04	4.6L (W) E.F.I. Midship Tank (Ford #s 4C2Z-9H307-AB, -BB, 6C2Z-9H307-AA & -BA)	TCA278	
2001-00	4.6L (W) E.F.I. Aft. Axle Cutaway / Stripped Chassis (Ford # XC2Z-9H307-CA)	GCA742		2008-04	5.4L (L,M) E.F.I. Midship 35 & 55 Gal. Tanks (Ford #s 4C2Z-9H307-AB, -BB, 6C2Z-9H307-AA & -BA)	TCA278	
2001-99	4.6L (W) E.F.I. Midship Tank (Ford #s XC2Z-9H307-AA & -BA)	GCA741		2008-04	5.4L (L,M) E.F.I. Aft Axle (Ford #s 4C2Z-9H307-CB & 6C2Z-9H307-CA)	TCA282	
2002-00	5.4L (Z) E.F.I. Midship All Models (Ford #s YC2Z-9H307-AA & -BA)	GCA741		10 Cyl.			
2002-00	5.4L (Z) E.F.I. Aft. Axle All Models (Ford # YC2Z-9H307-CA)	GCA742		1997	6.8L (S) E.F.I. Aft. Axle	GCA716	
2002-99	5.4L (L) E.F.I. Midship Tank (Ford #s XC2Z-9H307-AA & -BA)	GCA741		1997	6.8L (S) E.F.I. Midship Tank	GCA715	
2003	4.6L (W) E.F.I. Midship Tank (Ford #s 2C2Z-9H307-AA & -AB)	GCA767		E350			
				6 Cyl.			
				1991-87	4.9L (Y) E.F.I.	GCL601 *	

TU = Tank Unit (Module) All Other Part #'s are Pump/Kits * Indicates Inline Pump
If a part number appears in the "Filter Required" column, it MUST be ordered separately

Note "A" - Additional service parts (for applications so noted) available in "Accessories" section of this catalog

NOTE: All part numbers must have a dash (-) suffix when ordering!
-1 denotes "Walbro" packaging -2 denotes plain white box packaging -3 denotes bulk packed

Year	Engine	Part #	Required Filter	Year	Engine	Part #	Required Filter
FORD VANS - CONTINUED				FORD VANS - CONTINUED			
E350 Con't				E350 Con't			
6 Cyl. Con't				6 Cyl. Con't			
1993-92	4.9L (Y) E.F.I. Midship Tank (22 Gal.) (Ford #'s F6PZ-9H307-EB & -EC)	TU200		1996-94	4.9L (Y) E.F.I. Econoline, HD Club Wagon, Super & Super Wagon Midship Tank (Ford #'s F6PZ-9H307-CA & -CB)	TU260 or TCA910	
1993-92	4.9L (Y) E.F.I. Midship Tank (exc. 22 Gal.) (Ford #'s F6PZ-9H307-CA & -CB)	TU260 or TCA910		8 Cyl.			
1996	4.9L (Y) E.F.I. Midship Tank to 3/4/96 (Ford # F6UZ-9A407-BA)	TU204		1991-87	5.0L (N) E.F.I.	GCL601 *	
1996	4.9L (Y) E.F.I. (Ford #'s F5UZ-9A407-A & -B)	TU200		1991-87	7.5L (G) E.F.I.	GCL601 *	
1996	4.9L (Y) E.F.I. Aft. Axle Stripped Chassis To 3/4/96 (Ford # F6UZ-9A407-CA)	TU204		1991-88	5.8L (H) E.F.I.	GCL601 *	
1996	4.9L (Z) E.F.I. Econoline, HD Club Wagon, Super & Super Wagon Midship Tank (Ford #'s F6PZ-9H307-CA & -CB)	TU260 or TCA910		1995-92	5.8L (H) E.F.I.	TU200	
1996	4.9L (Z) E.F.I. Econoline, HD Club Wagon, Super & Super Wagon Aft Axle Tank (Ford #'s F6PZ-9H307-BA & -BB)	TU257 or TCA910		1995-92	7.5L (G) E.F.I.	TU200	
1996-92	4.9L (Y) E.F.I. Econoline, HD Club Wagon, Super & Super Wagon Aft Axle Tank (Ford #'s F6PZ-9H307-BA & -BB)	TU257 or TCA910		1996	5.8L (H) E.F.I. Midship Tank to 3/4/96 (Ford # F6UZ-9A407-BA)	TU204	
				1996	5.8L (H) E.F.I. (Ford #'s F5UZ-9A407-A & -B)	TU200	
				1996	5.8L (H) E.F.I. Aft. Axle Stripped Chassis To 3/4/96 (Ford # F6UZ-9A407-CA)	TU204	
				1996	7.5L (G) E.F.I. Midship Tank to 3/4/96 (Ford # F6UZ-9A407-BA)	TU204	
				1996	7.5L (G) E.F.I. (Ford #'s F5UZ-9A407-A & -B)	TU200	
				1996	7.5L (G) E.F.I. Aft. Axle Stripped Chassis To 3/4/96 (Ford # F6UZ-9A407-CA)	TU204	
				1996-92	5.8L (H) E.F.I. Econoline, HD Club Wagon, Super & Super Wagon Midship Tank (Ford #'s F6PZ-9H307-CA & -CB)	TU260 or TCA910	

TU = Tank Unit (Module) All Other Part #'s are Pump/Kits * Indicates Inline Pump
If a part number appears in the "Filter Required" column, it MUST be ordered separately

Note "A" - Additional service parts (for applications so noted) available in "Accessories" section of this catalog

NOTE: All part numbers must have a dash (-) suffix when ordering!
-1 denotes "Walbro" packaging -2 denotes plain white box packaging -3 denotes bulk packed

Year	Engine	Part #	Required Filter	Year	Engine	Part #	Required Filter
FORD VANS - CONTINUED				FORD VANS - CONTINUED			
E350 Con't				E350 Con't			
8 Cyl. Con't				8 Cyl. Con't			
1996-92	5.8L (H) E.F.I. Econoline, HD Club Wagon, Super & Super Wagon Aft Axle Tank (Ford #'s F6PZ-9H307-BA & -BB)	TU257 or TCA910		1999-98	5.4L (Z) E.F.I. Midship Tank (Ford #'s F7UZ-9H307-BC & -CC)	GCA715	
1996-92	7.5L (G) E.F.I. Econoline, HD Club Wagon, Super & Super Wagon Midship Tank (Ford #'s F6PZ-9H307-CA & -CB)	TU260 or TCA910		1999-98	5.4L (Z) E.F.I. Aft. Axle (Ford # F7UZ-9H307-DB)	GCA716	
1996-92	7.5L (G) E.F.I. Econoline, HD Club Wagon, Super & Super Wagon Aft Axle Tank (Ford #'s F6PZ-9H307-BA & -BB)	TU257 or TCA910		2001-00	4.6L (W) E.F.I. Aft. Axle Cutaway / Stripped Chassis (Ford # XC2Z-9H307-CA)	GCA742	
1998-97	4.6L (W) E.F.I. Aft. Axle	GCA717		2002-00	5.4L (Z) E.F.I. Midship Tank All Models (Ford #'s YC2Z-9H307-AA & -BA)	GCA741	
1998-97	4.6L (W) E.F.I. Midship Tank	GCA714		2002-99	5.4L (L) E.F.I. Midship Tank (Ford #'s 1F1Z-9H307-GB, 2F1Z-9H307-FB, XC2Z-9H307-AA, & -BA)	GCA741	
1999	4.6L (W) E.F.I. Aft. Axle (Ford # XC2Z-9H307-CA)	GCA742		2003	5.4L (L) E.F.I. Midship Tank (Ford #'s 3C2Z-9H307-BD & -CB)	GCA767	
1999	4.6L (W) E.F.I. Midship Tank (Ford #'s XC2Z-9H307-AA & -BA)	GCA741		2005-99	5.4L (L) E.F.I. Aft Axle (Ford #'s 3C2Z-9H307-DB, XC2Z-9H307-CA & YC2Z-9H307-CA)	GCA742	
1999-97	5.4L (L) E.F.I. Midship Tank (Ford #'s F7UZ-9A407-BB, -CB, F7UZ-9H307-BC & -CC)	GCA715		2006	5.4L (L) E.F.I. Midship Tank (3C2Z-9H307-CA & CB)	GCA767	
1999-97	5.4L (L) E.F.I. Aft. Axle (Ford #'s F7UZ-9A407-DA & F7UZ-9H307-DB)	GCA716		2008-04	5.4L (L,M) E.F.I. Midship Tank 35 & 55 Gal. Tanks (Ford #'s 4C2Z-9H307-AB, -BB, 6C2Z-9H307-AA & -BA)	TCA278	

TU = Tank Unit (Module) All Other Part #'s are Pump/Kits * Indicates Inline Pump
If a part number appears in the "Filter Required" column, it MUST be ordered separately

Note "A" - Additional service parts (for applications so noted) available in "Accessories" section of this catalog

NOTE: All part numbers must have a dash (-) suffix when ordering!
-1 denotes "Walbro" packaging -2 denotes plain white box packaging -3 denotes bulk packed

Year	Engine	Part #	Required Filter	Year	Engine	Part #	Required Filter
------	--------	--------	-----------------	------	--------	--------	-----------------

FORD VANS - CONTINUED

E350 Con't

8 Cyl. Con't

2008-04	5.4L (L,M) E.F.I. Aft Axle (Ford #'s 4C2Z-9H307-CB & 6C2Z-9H307-CA)	TCA282	
---------	---	--------	--

10 Cyl.

1999-97	6.8L (S) E.F.I. Aft Axle (Ford #'s F7UZ-9A407-DA & F7UZ-9H307-DB)	GCA716	
---------	---	--------	--

1999-97	6.8L (S) E.F.I. Midship Tank (Ford #'s F7UZ-9A407-BB, -CB, F7UZ-9H307-BC & -CC)	GCA715	
---------	---	--------	--

2002-00	6.8L (S) E.F.I. Midship Tank (Ford #'s YC2Z-9H307-AA & -BA)	GCA741	
---------	---	--------	--

2003	6.8L (S) E.F.I. Midship Tank (Ford #'s 3C2Z-9H307-BD & -CB)	GCA767	
------	---	--------	--

2003-00	6.8L (S) E.F.I. (Ford #'s 3C2Z-9H307-DB & YC2Z-9H307-CA)	GCA742	
---------	--	--------	--

2006	6.8L (S) E.F.I. Midship Tank (3C2Z-9H307-CA & CB)	GCA767	
------	---	--------	--

2008-04	6.8L (S) E.F.I. (Ford #'s 4C2Z-9H307-AB, -BB, 6C2Z-9H307-AA & -BA)	TCA278	
---------	--	--------	--

2008-04	6.8L (S) E.F.I. (Ford #'s 4C2Z-9H307-CB & 6C2Z-9H307-CA)	TCA282	
---------	--	--------	--

FORD VANS - CONTINUED

E450

8 Cyl.

2003	5.4L (L) E.F.I. Aft Axle (Ford # 3C2Z-9H307-DB)	GCA742	
------	---	--------	--

2003	5.4L (L) E.F.I. Midship Tank (Ford #'s 3C2Z-9H307-BD & -CB)	GCA767	
------	---	--------	--

2006-04	5.4L (L) E.F.I. Midship 35 & 55 Gal. Tanks (Ford #'s 4C2Z-9H307-AB, -BB, 6C2Z-9H307-AA & -BB)	TCA278	
---------	---	--------	--

2006-04	5.4L (L) E.F.I. Aft Axle (Ford #'s 4C2Z-9H307-CB & 6C2Z-9H307-CA)	TCA282	
---------	---	--------	--

2008	5.4L (L) E.F.I. Aft Axle (Ford # 6C2Z-9H307-CA)	TCA282	
------	---	--------	--

2008	5.4L (L) E.F.I. Midship 55 Gal. Tank (Ford #'s 6C2Z-9H307-AA & -BA)	TCA278	
------	---	--------	--

10 Cyl.

2003	6.8L (S) E.F.I. (Ford # 3C2Z-9H307-DB)	GCA742	
------	--	--------	--

2003	6.8L (S) E.F.I. Midship Tank (Ford #'s 3C2Z-9H307-BD & -CB)	GCA767	
------	---	--------	--

2008-04	6.8L (S) E.F.I. (Ford #'s 4C2Z-9H307-AB, -BB, 6C2Z-9H307-AA & -BB)	TCA278	
---------	--	--------	--

2008-04	6.8L (S) E.F.I. (Ford #'s 4C2Z-9H307-CB & 6C2Z-9H307-CA)	TCA282	
---------	--	--------	--

TU = Tank Unit (Module) All Other Part #'s are Pump/Kits * Indicates Inline Pump
If a part number appears in the "Filter Required" column, it MUST be ordered separately

Note "A" - Additional service parts (for applications so noted) available in "Accessories" section of this catalog

NOTE: All part numbers must have a dash (-) suffix when ordering!
-1 denotes "Walbro" packaging -2 denotes plain white box packaging -3 denotes bulk packed

Year	Engine	Part #	Required Filter	Year	Engine	Part #	Required Filter
FORD VANS - CONTINUED				FORD VANS - CONTINUED			
E550				WINDSTAR Con't			
10 Cyl.				6 Cyl. Con't			
2003	6.8L (S) E.F.I. (Ford #s 3C2Z-9H307-DB)	GCA742		2000-99	3.0L (U) E.F.I.	TU234 or TCA918	
FREESTAR				GM - SEVERE USE			
6 Cyl.				CHEVROLET			
2005-04	3.9L (6) E.F.I.	TU242 or TCA917		C & K SERIES PICKUP			
2005-04	4.2L (2) E.F.I.	TU242 or TCA917		8 Cyl.			
WINDSTAR				1997	5.7L Kuwait, Saudi Arabia & Mexico	GCA3348	
6 Cyl.				LUMINA			
1995	3.0L (U) E.F.I. Mexico Built (Ford # F58Z-9A407-C)	GCA308		6 Cyl.			
1995	3.8L (4) E.F.I. Mexico Built (Ford # F58Z-9A407-C)	GCA308		1998	3.1L 4 Dr. Kuwait & Saudi Arabia	GCA3348	
1997-95	3.0L (U) E.F.I. USA & Canada Built to 12/96 (Ford #s F58Z-9A407-A, -D, -DA, F68Z-9A407-A & -AA)	5CA248		S10 BLAZER			
1997-95	3.8L (4) E.F.I. USA & Canada Built to 12/96 (Ford #s F58Z-9A407-A, -D, -DA, F68Z-9A407-A & -AA)	5CA248		6 Cyl.			
1997-96	3.0L (U) E.F.I. Mexico Built to 12/96 (Ford # F68Z-9A407-B)	5CA248		1996-95	4.3L 4 Dr. 4WD, Kuwait & Saudi Arabia	GCA3348	
1997-96	3.8L (4) E.F.I. Mexico Built to 12/96 (Ford # F68Z-9A407-B)	5CA248		SUBURBAN			
1998-97	3.0L (U) E.F.I. From 12/6/96 (Ford #s F78Z-9H307-BA & -BB)	TU212 or TCA906		8 Cyl.			
1998-97	3.8L (4) E.F.I. (Ford #s F78Z-9H307-BA & -BB)	TU212 or TCA906		1997	5.7L 2WD, Kuwait, Saudi Arabia & Mexico	GCA3348	
				1997	7.4L 2WD, Kuwait, Saudi Arabia & Mexico	GCA3348	
				TAHOE BLAZER			
				8 Cyl.			
				1997	5.7L 4WD, Kuwait, Saudi Arabia & Mexico	GCA3348	

TU = Tank Unit (Module) All Other Part #'s are Pump/Kits * Indicates Inline Pump
If a part number appears in the "Filter Required" column, it MUST be ordered separately

Note "A" - Additional service parts (for applications so noted) available in "Accessories" section of this catalog

NOTE: All part numbers must have a dash (-) suffix when ordering!
-1 denotes "Walbro" packaging -2 denotes plain white box packaging -3 denotes bulk packed

Year	Engine	Part #	Required Filter	Year	Engine	Part #	Required Filter
GMC				GMC TRUCKS & VANS			
C & K SERIES PICKUP				GMC COMPACT (MINI) TRUCKS			
6 Cyl.				ENVOY			
1997-96	4.3L Kuwait, Saudi Arabia & Mexico	GCA3348		2002-98	See S15 Jimmy / Jimmy Envoy		
JIMMY				6 Cyl.			
1996	4.3L 4 Dr. 4WD, Kuwait & Saudi Arabia	GCA3348		2006-05	4.2L (S) M.P.I. XL and XUV Extended (long) w/b 129"	TU455	
SAFARI				2007-05 4.2L (S) M.P.I. SLE and SLT Short w/b 113"			
1996	4.3L Kuwait & Saudi Arabia	GCA3348		2008	4.2L (S) M.P.I.	TU453	
SUBURBAN				2009 4.2L (S) M.P.I. Short w/b 113"			
1997-96	7.4L Kuwait, Saudi Arabia & Mexico	GCA3348		2009	4.2L (S) M.P.I. Extended (long) w/b 129"	TU455	
YUKON				8 Cyl.			
1996	5.7L 2 Dr. Kuwait, Saudi Arabia & Mexico	GCA3348		2006-05	5.3L (M) M.P.I. XL and XUV Extended (long) w/b 129"	TU455	
GEO				2007-05 5.3L (M) M.P.I. Short w/b 113"			
GEO				2008 5.3L (M) M.P.I.			
See Chevrolet				2009 5.3L (M) M.P.I. Short w/b 113"			
				2009 5.3L (M) M.P.I. Extended (long) w/b 129"			
GEO TRUCKS & VANS				S15 JIMMY/JIMMY ENVOY			
GEO TRUCKS & VANS				4 Cyl.			
See Chevrolet Trucks & Vans				1988-85 2.5L (E) T.B.I. 5CA401 125-546			
				6 Cyl.			
				1989-86 2.8L (R) T.B.I. 5CA401 125-546			
				1994-88 4.3L (Z) T.B.I. 5CA401 125-546			
				1995-92 4.3L (W) M.P.I. 5CA400 125-546			
				1996 4.3L (W) M.P.I. (4 Door) TU404			
				1996 4.3L (W) M.P.I. (2 Door) TU450			

TU = Tank Unit (Module) All Other Part #'s are Pump/Kits * Indicates Inline Pump
 If a part number appears in the "Filter Required" column, it MUST be ordered separately

Note "A" - Additional service parts (for applications so noted) available in "Accessories" section of this catalog

NOTE: All part numbers must have a dash (-) suffix when ordering!
 -1 denotes "Walbro" packaging -2 denotes plain white box packaging -3 denotes bulk packed

Year	Engine	Part #	Required Filter	Year	Engine	Part #	Required Filter
GMC COMPACT (MINI) TRUCKS - CONTINUED				GMC COMPACT (MINI) TRUCKS - CONTINUED			
S15 JIMMY/JIMMY ENVOY Con't				S15 SYCLONE			
6 Cyl. Con't				6 Cyl.			
1998	4.3L (W) M.P.I. Envoy	5CA400	125-546	1991	4.3L (Z) M.P.I.	5CA400	125-546
1998-97	4.3L (W) M.P.I. (4 Door Metal Tank)	TU401		S15 TYPHOON			
6 Cyl.				6 Cyl.			
2001-98	4.3L (W) M.P.I. (4 Door Plastic Tank)	TU429		1993-92	4.3L (Z) M.P.I.	5CA400	125-546
2002-97	4.3L (W) M.P.I. (2 Door)	TU411		GMC COMPACT (MINI) VANS			
S15 PICKUP				SAFARI			
4 Cyl.				4 Cyl.			
1990-85	2.5L (E) T.B.I.	5CA401	125-546	1990-85	2.5L (E) T.B.I.	5CA401	125-546
6 Cyl.				6 Cyl.			
1990-86	2.8L (R) T.B.I.	5CA401	125-546	1991-90	4.3L (B) T.B.I.	5CA401	125-546
1990-88	4.3L (Z) T.B.I.	5CA401	125-546	1996-86	4.3L (Z) T.B.I.	5CA401	125-546
S15 SONOMA				1996-92	4.3L (W) M.P.I.	5CA400	125-546
4 Cyl.				1999-97	4.3L (W) M.P.I.	TU438	
1993-91	2.5L (A,E) T.B.I.	5CA401	125-546	2001-00	4.3L (W) M.P.I.	TU439	
1995-94	2.2L (4) M.P.I.	5CA400	125-546	2005-02	4.3L (X) M.P.I.	TU439	
1996	2.2L (4) M.P.I.	TU405		GMC FULL SIZE TRUCKS			
2000-97	2.2L (4) M.P.I.	TU406		ALL SERIES NOTE			
6 Cyl.				1986-75	"C" old style cab 2 wd - All Platforms (example-C20 Pickup)		
1993-91	2.8L (R) T.B.I.	5CA401	125-546	1986-75	"K" old style cab 4 wd - All Platforms (example-K20 Pickup)		
1995-91	4.3L (Z) T.B.I.	5CA401	125-546	1987	"R" old style cab 2 wd All Platforms (example-R20 Pickup)		
1995-92	4.3L (W) M.P.I.	5CA400	125-546	1987	"V" old style cab 4 wd - All Platforms (example-V20 Pickup)		
1996	4.3L (W, X) M.P.I.	TU403					
1999-97	4.3L (X) M.P.I.	TU402					
2001-97	4.3L (W) M.P.I.	TU402					
2002	4.3L (W) M.P.I. Exc. Crew Cab	TU449					
2003	4.3L (X) M.P.I. Crew Cab	TU430					
2003	4.3L (X) M.P.I. Exc. Crew Cab	TU449					
2004	4.3L (X) M.P.I. All Cabs	TU430					

TU = Tank Unit (Module) All Other Part #'s are Pump/Kits * Indicates Inline Pump
If a part number appears in the "Filter Required" column, it MUST be ordered separately

Note "A" - Additional service parts (for applications so noted) available in "Accessories" section of this catalog

NOTE: All part numbers must have a dash (-) suffix when ordering!
-1 denotes "Walbro" packaging -2 denotes plain white box packaging -3 denotes bulk packed

Year	Engine	Part #	Required Filter
GMC FULL SIZE TRUCKS - CONTINUED			

Year	Engine	Part #	Required Filter
GMC FULL SIZE TRUCKS - CONTINUED			

ALL SERIES NOTE Con't

1991-88	"C" new style cab 2 wd - Pickup Only (example-C20 Pickup)		
1991-88	"K" new style cab 4 wd - Pickup Only (example-K20 Pickup)		
1991-88	"R" old style cab Jimmy/Suburban 2wd (example-R20 Suburban)		
1991-88	"V" old style cab Jimmy/Suburban 4 wd (example-V20 Suburban)		
2005-92	"C" new style cab 2 wd All Platforms		
2005-92	"K" new style cab 4 wd All Platforms		

**C, DENALI, K, R, SIERRA & V PICKUPS
6 Cyl.**

1995-87	4.3L (Z) T.B.I.	5CA401	125-546
1996	4.3L (W) M.P.I.	5CA400	125-546
1998-97	4.3L (W) M.P.I. w/ OBD II (Stamped GAV, GDJ or GFK)	TU426	
2002-99	4.3L (W) M.P.I. (Exc. EVAP Emissions)	TU434	
2002-99	4.3L (W) M.P.I. (EVAP Emissions)	TU432	
2003-02	4.3L (X) M.P.I. (EVAP Emissions)	TU432	
2003-02	4.3L (X) M.P.I. (Exc. EVAP Emissions)	TU434	
2004	4.6L (X) E.F.I. (EVAP Emissions)	TU432	
2007-05	4.3L (X) (EVAP Emissions, 78" Bed Length)	TU464	

**C, DENALI, K, R, SIERRA & V PICKUPS
Con't**

8 Cyl.			
1993-87	7.4L (N) T.B.I.	5CA401	125-546
1995-87	5.0L (H) T.B.I.	5CA401	125-546
1995-94	7.4L (N) M.P.I.	5CA409	125-546
1996-87	5.7L (K) T.B.I.	5CA401	125-546
1996-95	7.4L (N) T.B.I.	5CA401	125-546
1997-96	5.0L (M) M.P.I.	5CA400	125-546
1997-96	5.7L (R) M.P.I.	5CA400	125-546
1997-96	7.4L (J) M.P.I.	5CA400	125-546
1999	5.7L (R) M.P.I. w/ OBD II (Stamped GFS)	TU425	
1999-98	5.0L (M) M.P.I. w/ OBD II (Stamped GAV, GDJ or GFK)	TU426	
1999-98	7.4L (J) M.P.I. w/ OBD II (Stamped GFS)	TU425	
2000	5.7L (R) M.P.I. Chassis Cab (Exc. Calif.)	TU424	
2000-98	5.7L (R) M.P.I. w/ OBD II (Stamped GAV, GDJ or GFK)	TU426	
2000-98	5.7L (R) M.P.I. w/o OBD II (Stamped GFT, exc. Calif)	TU423	
2000-98	7.4L (J) M.P.I. w/ OBD II (Stamped GAV, GDJ or GFK)	TU426	
2000-98	7.4L (J) M.P.I. w/o OBD II (Stamped GFT)	TU423	
2000-98	7.4L (J) M.P.I. w/o OBD II (Stamped GFP)	TU424	
2000-99	6.0L (U) M.P.I. w/ OBD II (EVAP Emissions)	TU432	

TU = Tank Unit (Module) All Other Part #'s are Pump/Kits * Indicates Inline Pump
If a part number appears in the "Filter Required" column, it MUST be ordered separately

Note "A" - Additional service parts (for applications so noted) available in "Accessories" section of this catalog

NOTE: All part numbers must have a dash (-) suffix when ordering!
-1 denotes "Walbro" packaging -2 denotes plain white box packaging -3 denotes bulk packed

Year	Engine	Part #	Required Filter	Year	Engine	Part #	Required Filter
------	--------	--------	-----------------	------	--------	--------	-----------------

GMC FULL SIZE TRUCKS - CONTINUED

C, DENALI, K, R, SIERRA & V PICKUPS

Con't

8 Cyl. Con't

2000-99	6.0L (U) M.P.I. w/o OBD II (Exc. EVAP Emissions)	TU434	
2002-01	8.1L (G) M.P.I. (Exc. RFI Filter)	TU424	
2002-01	8.1L (G) M.P.I. (RFI Filter)	TU425	
2003-01	6.0L (U) M.P.I. w/ OBD II (EVAP Emissions, exc.Commercial Chassis)	TU432	
2003-01	6.0L (U) M.P.I. w/o OBD II (Exc. EVAP Emissions & Commercial Chassis)	TU434	
2003-01	8.1L (G) M.P.I. w/ OBD II (EVAP Emissions, exc.Commercial Chassis)	TU432	
2003-01	8.1L (G) M.P.I. w/o OBD II (Exc. EVAP Emissions & Commercial Chassis)	TU434	
2003-99	4.8L (V) M.P.I. (EVAP Emissions)	TU432	
2003-99	4.8L (V) M.P.I. (Exc. EVAP Emissions)	TU434	
2003-99	5.3L (T) M.P.I. w/ OBD II (EVAP Emissions)	TU432	
2003-99	5.3L (T) M.P.I. w/o OBD II (Exc. EVAP Emissions)	TU434	
2004	6.0L (U) Sierra Denali (EVAP Emissions)	TU486	

GMC FULL SIZE TRUCKS - CONTINUED

C, DENALI, K, R, SIERRA & V PICKUPS

Con't

8 Cyl. Con't

2007-04	4.8L (V) (EVAP Emissions, 78" Bed Length)	TU464	
2007-04	5.3L (T) (EVAP Emissions)	TU464	
2007-04	5.3L (T) (EVAP Emissions, 68.4" & 69.2" Bed Length)	TU486	
2007-04	6.0L (U) (Exc. EVAP Emissions)	TU465	
2007-04	6.0L (U) (Exc. EVAP Emissions, 78" Bed Length, 143.5" & 153" wheelbase)	TU482	
2007-04	8.1L (G) (EVAP Emissions)	TU464	
2007-04	8.1L (G) (Exc. EVAP Emissions, 143.5" & 153" wheelbase)	TU482	
2007-05	5.3L (B) (EVAP Emissions)	TU464	
2007-05	6.0L (N) (EVAP Emissions)	TU464	
2007-05	6.0L (N) (EVAP Emissions, 69.2" Bed Length)	TU486	
2007-05	6.0L (U) (EVAP Emissions)	TU464	
2007-06	5.3L (Z) Flex Fuel (EVAP Emissions, 69.2" Bed Length)	TU470	
2007-06	5.3L (Z) Flex Fuel (EVAP Emissions, 96" Bed Length)	TU484	
2007-06	5.3L (Z) Flex Fuel (EVAP Emissions, 78" Bed Length)	TU485	

TU = Tank Unit (Module) All Other Part #'s are Pump/Kits * Indicates Inline Pump
If a part number appears in the "Filter Required" column, it MUST be ordered separately

Note "A" - Additional service parts (for applications so noted) available in "Accessories" section of this catalog

NOTE: All part numbers must have a dash (-) suffix when ordering!

-1 denotes "Walbro" packaging -2 denotes plain white box packaging -3 denotes bulk packed

Year	Engine	Part #	Required Filter
GMC FULL SIZE TRUCKS - CONTINUED			

Year	Engine	Part #	Required Filter
GMC FULL SIZE TRUCKS - CONTINUED			

C, DENALI, K, R, SIERRA & V PICKUPS

Con't

8 Cyl. Con't

2008-07	5.3L (0) Flex Fuel (EVAP Emissions, 69.3" Bed Length)	TU471	
---------	---	-------	--

CABALLERO

6 Cyl.

1987-85	4.3L (Z) T.B.I.	5CA401	125-546
---------	-----------------	--------	---------

DENALI

SEE C, DENALI, K, R, SIERRA & V PICKUPS

JIMMY

8 Cyl.

1987	5.0L (H) T.B.I.	5CA401	125-546
------	-----------------	--------	---------

1991-87	5.7L (K) T.B.I.	5CA401	125-546
---------	-----------------	--------	---------

K1500, 2500 & 3500 PICKUPS

SEE C, DENALI, K, R, SIERRA & V PICKUPS

R1500, 2500 & 3500 PICKUPS

SEE C, DENALI, K, R, SIERRA & V PICKUPS

SIERRA

SEE C, DENALI, K, R, SIERRA & V PICKUPS

SUBURBANS

8 Cyl.

1987	5.0L (H) T.B.I.	5CA401	125-546
------	-----------------	--------	---------

1993-87	7.4L (N) T.B.I.	5CA401	125-546
---------	-----------------	--------	---------

1995-87	5.7L (K) T.B.I.	5CA401	125-546
---------	-----------------	--------	---------

1995-94	7.4L (N) M.P.I.	5CA409	125-546
---------	-----------------	--------	---------

1997-96	5.7L (R) M.P.I.	5CA400	125-546
---------	-----------------	--------	---------

1997-96	7.4L (J) M.P.I.	5CA400	125-546
---------	-----------------	--------	---------

1999-98	5.7L (R) M.P.I.	TU422	
---------	-----------------	-------	--

1999-98	5.7L (R) M.P.I. Exc. Calif	TU447	
---------	-------------------------------	-------	--

1999-98	7.4L (J) M.P.I. Calif	TU422	
---------	-----------------------	-------	--

1999-98	7.4L (J) M.P.I. Exc. Calif	TU447	
---------	-------------------------------	-------	--

V1500, 2500 & 3500 PICKUPS

SEE C, DENALI, K, R, SIERRA & V PICKUPS

YUKON

8 Cyl.

1995-92	5.7L (K) T.B.I.	5CA401	125-546
---------	-----------------	--------	---------

1997-96	5.7L (R) M.P.I. (2 Door)	5CA400	125-546
---------	-----------------------------	--------	---------

1999-98	5.7L (R) M.P.I. (2 Door)	TU422	
---------	-----------------------------	-------	--

2000-98	5.7L (R) M.P.I.	TU435	
---------	-----------------	-------	--

GMC FULL SIZE VANS

G15, G1500 & SAVANA 1500 VANS

6 Cyl.

1995-87	4.3L (Z) T.B.I.	5CA401	125-546
---------	-----------------	--------	---------

1996	4.3L (W) M.P.I.	TU416	
------	-----------------	-------	--

1997	4.3L (W) M.P.I.	TU418	
------	-----------------	-------	--

2002-98	4.3L (W) M.P.I.	TU420	
---------	-----------------	-------	--

2008-05	4.3L (X) (EVAP Emissions, Exc. Left Side Rear Hinged Door)	TU466	
---------	---	-------	--

2008-05	4.3L (X) (EVAP Emissions, w/Left Side Rear Hinged Door)	TU469	
---------	--	-------	--

2009	4.3L (X) (EVAP Emissions)	TU480	
------	------------------------------	-------	--

8 Cyl.

1995-87	5.0L (H) T.B.I.	5CA401	125-546
---------	-----------------	--------	---------

1995-87	5.7L (K) T.B.I. Rally	5CA401	125-546
---------	-----------------------	--------	---------

1996	5.0L (M) M.P.I.	TU416	
------	-----------------	-------	--

1996	5.7L (R) M.P.I. (31 Gal. Tank)	TU416	
------	-----------------------------------	-------	--

1996	5.7L (R) M.P.I. (55 Gal. Tank)	TU417	
------	-----------------------------------	-------	--

1997	5.0L (M) M.P.I.	TU418	
------	-----------------	-------	--

TU = Tank Unit (Module) All Other Part #'s are Pump/Kits * Indicates Inline Pump
If a part number appears in the "Filter Required" column, it MUST be ordered separately

Note "A" - Additional service parts (for applications so noted) available in "Accessories" section of this catalog

NOTE: All part numbers must have a dash (-) suffix when ordering!

-1 denotes "Walbro" packaging -2 denotes plain white box packaging -3 denotes bulk packed

Year	Engine	Part #	Required Filter
------	--------	--------	-----------------

GMC FULL SIZE VANS - CONTINUED

**G15, G1500 & SAVANA 1500 VANS Con't
8 Cyl. Con't**

1997	5.7L (R) M.P.I.	TU418	
2002-98	5.0L (M) M.P.I.	TU420	
2002-98	5.7L (R) M.P.I.	TU420	
2007	5.3L (Z) Flex Fuel (EVAP Emissions)	TU481	
2007-04	5.3L (T) (EVAP Emissions, Exc. Left Side Rear Hinged Door)	TU466	
2007-04	5.3L (T) (EVAP Emissions, w/Left Side Rear Hinged Door)	TU469	

**G25, G2500 & SAVANA 2500 VANS
6 Cyl.**

1995-87	4.3L (Z) T.B.I.	5CA401	125-546
1996	4.3L (W) M.P.I.	TU416	
1998-97	4.3L (W) M.P.I.	TU418	
2002-99	4.3L (W) M.P.I. w/o Fitting For Take Off Fuel Line (Exc. Calif.) (Over 8,500 lb. GVW)	TU418	
2002-99	4.3L (W) M.P.I. w/o Fitting For Take Off Fuel Line (Under 8,500 lb. GVW)	TU420	
2005	4.3L (X) (EVAP Emissions, Exc. Left Side Rear Hinged Door)	TU466	
2005	4.3L (X) (EVAP Emissions, w/Left Side Rear Hinged Door)	TU469	

8 Cyl.

1995-87	5.0L (H) T.B.I.	5CA401	125-546
1995-87	5.7L (K) T.B.I.	5CA401	125-546
1996	5.0L (M) M.P.I.	TU416	

Year	Engine	Part #	Required Filter
------	--------	--------	-----------------

GMC FULL SIZE VANS - CONTINUED

**G25, G2500 & SAVANA 2500 VANS Con't
8 Cyl. Con't**

1996	5.7L (R) M.P.I. (31 Gal. Tank)	TU416	
1996	5.7L (R) M.P.I. (55 Gal. Tank)	TU417	
1998-97	5.0L (M) M.P.I.	TU418	
2002-97	5.7L (R) M.P.I. w/o Fitting For Take Off Fuel Line (Exc. Calif.) (Over 8,500 lb. GVW)	TU418	
2002-98	5.7L (R) M.P.I. w/o Fitting For Take Off Fuel Line (Under 8,500 lb. GVW)	TU420	
2002-99	5.0L (M) M.P.I. w/o Fitting For Take Off Fuel Line (Exc. Calif.) (Over 8,500 lb. GVW)	TU418	
2002-99	5.0L (M) M.P.I. w/o Fitting For Take Off Fuel Line (Under 8,500 lb. GVW)	TU420	
2005-04	5.3L (T) (EVAP Emissions, Exc. Left Side Rear Hinged Door)	TU466	
2005-04	5.3L (T) (EVAP Emissions, w/Left Side Rear Hinged Door)	TU469	
2007-04	4.8L (V) (EVAP Emissions, Exc. Left Side Rear Hinged Door)	TU466	
2007-04	4.8L (V) (EVAP Emissions, w/Left Side Rear Hinged Door)	TU469	
2007-04	6.0L (U) (EVAP Emissions, Exc. Left Side Rear Hinged Door)	TU466	

**TU = Tank Unit (Module) All Other Part #'s are Pump/Kits * Indicates Inline Pump
If a part number appears in the "Filter Required" column, it MUST be ordered separately**

Note "A" - Additional service parts (for applications so noted) available in "Accessories" section of this catalog

NOTE: All part numbers must have a dash (-) suffix when ordering!
 -1 denotes "Walbro" packaging -2 denotes plain white box packaging -3 denotes bulk packed

Year	Engine	Part #	Required Filter
------	--------	--------	-----------------

GMC FULL SIZE VANS - CONTINUED

**G25, G2500 & SAVANA 2500 VANS Con't
8 Cyl. Con't**

2007-04	6.0L (U) (EVAP Emissions, w/Left Side Rear Hinged Door)	TU469	
2008	4.8L (C) (EVAP Emissions, Exc. Left Side Rear Hinged Door)	TU466	
2008	4.8L (C) (EVAP Emissions, w/Left Side Rear Hinged Door)	TU469	
2008	6.0L (K) (EVAP Emissions, Exc. Left Side Rear Hinged Door)	TU466	
2008	6.0L (K) (EVAP Emissions, w/Left Side Rear Hinged Door)	TU469	
2009	4.8L (C) (EVAP Emissions)	TU480	
2009	6.0L (K) (EVAP Emissions)	TU480	

G35, G3500 & SAVANA 3500 VANS

2007-04	6.0L (U) (EVAP Emissions, w/Left Side Rear Hinged Door)	TU469	
6 Cyl.			
1995-87	4.3L (Z) T.B.I.	5CA401	125-546
1996	4.3L (W, Z) M.P.I.	TU416	
1997	4.3L (W) M.P.I.	TU418	
8 Cyl.			
1987	5.0L (H) T.B.I.	5CA401	125-546
1993-88	7.4L (N) T.B.I.	5CA401	125-546
1996	5.7L (R) M.P.I. (31 Gal. Tank)	TU416	
1996	5.7L (R) M.P.I. (55 Gal. Tank)	TU417	

Year	Engine	Part #	Required Filter
------	--------	--------	-----------------

GMC FULL SIZE VANS - CONTINUED

**G35, G3500 & SAVANA 3500 VANS Con't
8 Cyl. Con't**

1996	7.4L (J) M.P.I. (31 Gal. Tank)	TU416	
1996	7.4L (J) M.P.I. (55 Gal. Tank)	TU417	
1996-87	5.7L (K) T.B.I.	5CA401	125-546
1996-94	7.4L (N) M.P.I.	5CA409	125-546
2000-97	5.7L (R) M.P.I. Cutaway Chassis w/o Fitting For Take Off Fuel Line (Exc. Calif.) (55 Gal. Tank)	TU419	
2000-97	5.7L (R) M.P.I. w/o Fitting For Take Off Fuel Line (Exc. Calif. & Cutaway Chassis)	TU418	
2000-97	7.4L (J) M.P.I. Cutaway Chassis w/o Fitting For Take Off Fuel Line (55 Gal. Tank)	TU419	
2000-97	7.4L (J) M.P.I. w/o Fitting For Take Off Fuel Line (Exc. Cutaway Chassis)	TU418	
2000-98	5.7L (R) M.P.I. Calif. Cutaway Chassis w/o Fitting For Take Off Fuel Line (35 Gal. Tank)	TU437	
2000-98	5.7L (R) M.P.I. Calif. Cutaway Chassis w/o Fitting For Take Off Fuel Line (55 Gal. Tank)	TU421	
2000-98	5.7L (R) M.P.I. Calif. w/o Fitting For Take Off Fuel Line (Exc. Cutaway Chassis)	TU420	
2000-98	5.7L (R) M.P.I. Cutaway Chassis w/o Fitting For Take Off Fuel Line (Exc. Calif.) (35 Gal. Tank)	TU436	

TU = Tank Unit (Module) All Other Part #'s are Pump/Kits * Indicates Inline Pump
If a part number appears in the "Filter Required" column, it MUST be ordered separately

Note "A" - Additional service parts (for applications so noted) available in "Accessories" section of this catalog

NOTE: All part numbers must have a dash (-) suffix when ordering!
 -1 denotes "Walbro" packaging -2 denotes plain white box packaging -3 denotes bulk packed

Year	Engine	Part #	Required Filter	Year	Engine	Part #	Required Filter
GMC FULL SIZE VANS - CONTINUED				GMC FULL SIZE VANS - CONTINUED			
G35, G3500 & SAVANA 3500 VANS Con't				G35, G3500 & SAVANA 3500 VANS Con't			
8 Cyl. Con't				8 Cyl. Con't			
2000-98	7.4L (J) M.P.I. Calif. Cutaway Chassis w/o Fitting For Take Off Fuel Line (35 Gal. Tank)	TU437		2002-01	8.1L (G) M.P.I. w/o Fitting For Take Off Fuel Line (Exc. Calif. & 55 Gal. Tank)	TU418	
2000-98	7.4L (J) M.P.I. Calif. Cutaway Chassis w/o Fitting For Take Off Fuel Line (55 Gal. Tank)	TU421		2002-01	8.1L (G) M.P.I. w/o Fitting For Take Off Fuel Line (Exc. Calif.) (55 Gal. Tank)	TU419	
2000-98	7.4L (J) M.P.I. Calif. w/o Fitting For Take Off Fuel Line (Exc. Cutaway Chassis)	TU420		2003	6.0L (U) M.P.I. Federal (55 Gal. Tank)	TU419	
2000-98	7.4L (J) M.P.I. Cutaway Chassis w/o Fitting For Take Off Fuel Line (Exc. Calif.) (35 Gal. Tank)	TU436		2007-04	4.8L (V) (EVAP Emissions, Exc. Left Side Rear Hinged Door) (Exc. Cutaway Chassis)	TU466	
2002-01	5.7L (R) M.P.I. Calif. w/o Fitting For Take Off Fuel Line (55 Gal. Tank)	TU421		2007-04	4.8L (V) (EVAP Emissions w/Left Side Rear Hinged Door) (Exc. Cutaway Chassis)	TU469	
2002-01	5.7L (R) M.P.I. Calif. w/o Fitting For Take Off Fuel Line (Exc. 55 Gal. Tank)	TU420		2007-04	6.0L (U) (EVAP Emissions, Exc. Left Side Rear Hinged Door)	TU466	
2002-01	5.7L (R) M.P.I. w/o Fitting For Take Off Fuel Line (Exc. Calif. & 55 Gal. Tank)	TU418		2008	4.8L (C) (EVAP Emissions, Exc. Left Side Rear Hinged Door) (Exc. Cutaway Chassis)	TU466	
2002-01	5.7L (R) M.P.I. w/o Fitting For Take Off Fuel Line (Exc. Calif.) (55 Gal. Tank)	TU419		2008	4.8L (C) (EVAP Emissions w/Left Side Rear Hinged Door) (Exc. Cutaway Chassis)	TU469	
2002-01	8.1L (G) M.P.I. Calif. w/o Fitting For Take Off Fuel Line (55 Gal. Tank)	TU421		2008	6.0L (K) (EVAP Emissions, Exc. Left Side Rear Hinged Door)	TU466	
2002-01	8.1L (G) M.P.I. Calif. w/o Fitting For Take Off Fuel Line (Exc. 55 Gal. Tank)	TU420		2008	6.0L (K) (EVAP Emissions, w/Left Side Rear Hinged Door)	TU469	

TU = Tank Unit (Module) All Other Part #'s are Pump/Kits * Indicates Inline Pump
If a part number appears in the "Filter Required" column, it MUST be ordered separately

Note "A" - Additional service parts (for applications so noted) available in "Accessories" section of this catalog

NOTE: All part numbers must have a dash (-) suffix when ordering!
-1 denotes "Walbro" packaging -2 denotes plain white box packaging -3 denotes bulk packed

Year	Engine	Part #	Required Filter
------	--------	--------	-----------------

GMC FULL SIZE VANS - CONTINUED

G35, G3500 & SAVANA 3500 VANS Con't

8 Cyl. Con't

2009	4.8L (C) (EVAP Emissions)	TU480	
2009	6.0L (K) (EVAP Emissions)	TU480	

P25, P2500 VAN CHASSIS

6 Cyl.

1995-90	4.3L (Z) T.B.I.	5CA401	125-546
1996	4.3L (W) M.P.I.	5CA400	125-546

8 Cyl.

1995-87	5.7L (K) T.B.I.	5CA401	125-546
1995-90	7.4L (N) T.B.I.	5CA401	125-546
1996	5.7L (R) M.P.I.	5CA400	125-546

P35, P3500 VAN CHASSIS

6 Cyl.

1995-90	4.3L (Z) T.B.I.	5CA401	125-546
1997-96	4.3L (W) M.P.I.	5CA400	125-546

8 Cyl.

1993-90	7.4L (N) T.B.I.	5CA401	125-546
1995-87	5.7L (K) T.B.I.	5CA401	125-546
1995-94	7.4L (N) M.P.I.	5CA409	125-546
1997	7.4L (J) M.P.I.	5CA400	125-546
1997	7.4L (N) M.P.I.	5CA409	125-546
1997-96	5.7L (R) M.P.I.	5CA400	125-546
1999-98	5.7L (R) M.P.I. (Exc. Calif and School Bus)	TU448	
1999-98	7.4L (J) M.P.I. (Exc. 80 Gal. Tank)	TU448	

SAVANA VANS

SEE G VANS

Year	Engine	Part #	Required Filter
------	--------	--------	-----------------

GMC MEDIUM DUTY TRUCKS

FORWARD CONTROL CHASSIS

8 Cyl.

1996-92	6.0L (L) T.B.I.	5CA421	125-549
1996-92	7.0L (M) T.B.I.	5CA421	125-549

LOW CAB FORWARD

8 Cyl.

1998-97	6.0L (L) T.B.I.	5CA421	125-549
---------	-----------------	--------	---------

TOPKICK - C50, C60, C70

8 Cyl.

1998-89	6.0L (L) T.B.I. (35, 50 & 60 Gal. RH, LH Rect. Tanks)	5CA421	125-549
1998-90	7.0L (M) T.B.I. (35, 50 & 60 Gal. RH, LH Rect. Tanks)	5CA421	125-549

HOLDEN

COMMODORE

6 Cyl.

1988	3.8L VN Executive Sedan NVI # EKK EFI w/ 63L tank	5CA413	
1988	3.8L VN Executive Wagon NVI # EKO EFI w/ 63L tank	5CA413	
1988	3.8L VN S Sedan NVI # ELK EFI	5CA413	
1989	3.8L VN Executive Sedan NVI # EKL EFI w/ 63L tank	5CA413	
1989	3.8L VN Executive Wagon NVI # EKP EFI w/ 63L tank	5CA413	
1989	3.8L VN S Sedan NVI # ELL EFI w/ 63L tank	5CA413	
1990	3.8L VN Executive Sedan NVI # HQ9 EFI w/ 63L tank	5CA413	

TU = Tank Unit (Module)

All Other Part #'s are Pump/Kits

* Indicates Inline Pump

If a part number appears in the "Filter Required" column, it MUST be ordered separately

Note "A" - Additional service parts (for applications so noted) available in "Accessories" section of this catalog

NOTE: All part numbers must have a dash (-) suffix when ordering!

-1 denotes "Walbro" packaging -2 denotes plain white box packaging -3 denotes bulk packed

Year	Engine	Part #	Required Filter	Year	Engine	Part #	Required Filter
HOLDEN - CONTINUED				HOLDEN - CONTINUED			
COMMODORE Con't				COMMODORE Con't			
6 Cyl. Con't				6 Cyl. Con't			
1990	3.8L VN Executive Wagon NVI # GR5 EFI w/ 63L tank	5CA413		1992	3.8L VP Executive Sedan NVI # V2S EFI	5CA413	
1990	3.8L VN S Sedan NVI # GTG EFI w/ 63L tank	5CA413		1992	3.8L VP Executive Wagon NVI # V2Y EFI	5CA413	
1990	3.8L VN Vacationer Sedan NVI # ST0 EFI w/ 63L tank	5CA413		1992	3.8L VP S Sedan NVI # V25 EFI	5CA413	
1990	3.8L VN Vacationer Wagon NVI # ST2 EFI w/ 63L tank	5CA413		1992	3.8L VP S Wagon NVI # V28 EFI	5CA413	
1991	3.8L VN Executive Sedan NVI # UB3 EFI w/ 63L tank	5CA413		1992	3.8L VP SS Sedan NVI # X08 EFI	5CA413	
1991	3.8L VN Executive Wagon NVI # UB7 EFI w/ 63L tank	5CA413		1992	3.8L VP Vacationer Sedan NVI # Z43 EFI	5CA413	
1991	3.8L VN S Sedan NVI # UCB EFI w/ 63L tank	5CA413		1992	3.8L VP Vacationer Wagon NVI # Z44 EFI	5CA413	
1991	3.8L VN S Wagon NVI # U0N EFI w/ 63L tank	5CA413		1993	3.8L VP SS Sedan NVI # X68 EFI	5CA413	
1991	3.8L VN Vacationer Sedan NVI # ULG EFI w/ 63L tank	5CA413		1993	3.8L VP II Executive Sedan NVI # X6J EFI	5CA413	
1991	3.8L VN Vacationer Wagon NVI # ULI EFI w/ 63L tank	5CA413		1993	3.8L VP II Executive Wagon NVI # X6N EFI	5CA413	
1991	3.8L VP Executive Sedan NVI # U50 EFI	5CA413		1993	3.8L VP II S Sedan NVI # X63 EFI	5CA413	
1991	3.8L VP Executive Sedan NVI # U5W EFI	5CA413		1993	3.8L VP II S Wagon NVI # X65 EFI	5CA413	
1991	3.8L VP S Sedan NVI #U54 EFI	5CA413		1993	3.8L VR Executive Sedan NVI # Z24 MPFI	5CA413	
1991	3.8L VP S Wagon NVI # U56 EFI	5CA413		1993	3.8L VR Executive Wagon NVI # Z46 MPFI	5CA413	
				1993	3.8L VR Acclaim Sedan NVI # Z47 MPFI	5CA413	
				1993	3.8L VR Acclaim Wagon NVI # Z48 MPFI	5CA413	

TU = Tank Unit (Module) All Other Part #'s are Pump/Kits * Indicates Inline Pump

If a part number appears in the "Filter Required" column, it MUST be ordered separately

Note "A" - Additional service parts (for applications so noted) available in "Accessories" section of this catalog

NOTE: All part numbers must have a dash (-) suffix when ordering!
 -1 denotes "Walbro" packaging -2 denotes plain white box packaging -3 denotes bulk packed

Year	Engine	Part #	Required Filter	Year	Engine	Part #	Required Filter
HOLDEN - CONTINUED				HOLDEN - CONTINUED			
COMMODORE Con't				COMMODORE Con't			
6 Cyl. Con't				6 Cyl. Con't			
1994	3.8L VR Executive Sedan NVI # J7H MPFI	5CA413		1995	3.8L VR II Acclaim Wagon NVI # O6P MPFI	5CA413	
1994	3.8L VR Executive Wagon NVI # J7W MPFI	5CA413		1995	3.8L VS Executive Sedan NVI # R08 MPFI	5CA413	
1994	3.8L VR S Sedan NVI # N2J EFI	5CA413		1995	3.8L VS Executive Wagon NVI # R0Z MPFI	5CA413	
1994	3.8L VR Acclaim Sedan NVI # JXB MPFI	5CA413		1995	3.8L VS S Sedan NVI # RS3 EFI	5CA413	
1994	3.8L VR Acclaim Wagon NVI # J3V MPFI	5CA413		1995	3.8L VS Vacationer Sedan NVI # WAU MPFI	5CA413	
1994	3.8L VR II Executive Sedan NVI # OSD MPFI	5CA413		1995	3.8L VS Vacationer Wagon NVI # WDY MPFI	5CA413	
1994	3.8L VR II Executive Wagon NVI # OHS MPFI	5CA413		1995	3.8L VS Acclaim Sedan NVI # RU3 MPFI	5CA413	
1994	3.8L VR II S Sedan NVI # OSN EFI	5CA413		1995	3.8L VS Acclaim Wagon NVI # RTZ MPFI	5CA413	
1994	3.8L VR II Acclaim Sedan NVI # OSL MPFI	5CA413		1996	3.8L VS Executive Sedan NVI # 0QV MPFI	5CA413	
1994	3.8L VR II Acclaim Wagon NVI # OSM MPFI	5CA413		1996	3.8L VS S Sedan NVI # 0QZ EFI	5CA413	
1995	3.8L VR II Executive Sedan NVI # O6R MPFI	5CA413		1996	3.8L VS Vacationer Sedan NVI # 002 MPFI	5CA413	
1995	3.8L VR II Executive Wagon NVI # O6V MPFI	5CA413		1996	3.8L VS Vacationer Wagon NVI # 0Q3 MPFI	5CA413	
1995	3.8L VR II S Sedan NVI # O6Z EFI	5CA413		1996	3.8L VS Acclaim Sedan NVI # 0QO MPFI	5CA413	
1995	3.8L VR II Acclaim Sedan NVI # O6O MPFI	5CA413		1996	3.8L VS Acclaim Wagon NVI # 0QP MPFI	5CA413	

TU = Tank Unit (Module) All Other Part #'s are Pump/Kits * Indicates Inline Pump
If a part number appears in the "Filter Required" column, it MUST be ordered separately

Note "A" - Additional service parts (for applications so noted) available in "Accessories" section of this catalog

NOTE: All part numbers must have a dash (-) suffix when ordering!
-1 denotes "Walbro" packaging -2 denotes plain white box packaging -3 denotes bulk packed

Year	Engine	Part #	Required Filter	Year	Engine	Part #	Required Filter
HOLDEN - CONTINUED				HOLDEN - CONTINUED			
COMMODORE Con't				COMMODORE Con't			
6 Cyl. Con't				8 Cyl. Con't			
2000-97	3.8L VT Supercharged up to VIN#L893056	TU452		1994	5.0L VR Executive Wagon NVI # J70 MPFI	5CA413	
2001-00	3.8L VXI Supercharged up to VIN#L893056	TU452		1994	5.0L VR II Executive Sedan NVI # OSF MPFI	5CA413	
2001-95	3.8L VXI non-supercharged up to VIN#L763312	TU451		1994	5.0L VR II Executive Wagon NVI # OSJ MPFI	5CA413	
8 Cyl.				1995	5.0L VR II Executive Sedan NVI # O6T MPFI	5CA413	
1991	5.0L VP Executive Wagon NVI # U52 MPFI	5CA413		1995	5.0L VR II Executive Wagon NVI # O6X MPFI	5CA413	
1991	5.0L VP SS Sedan NVI # U58 EFI	5CA413		1995	5.0L VS Executive Sedan NVI # R05 MPFI	5CA413	
1992	5.0L VP Executive Sedan NVI # V2V MPFI	5CA413		1995	5.0L VS Executive Wagon NVI # 0QX MPFI	5CA413	
1992	5.0L VP Executive Wagon NVI # V22 MPFI	5CA413		1995	5.0L VS Executive Wagon NVI # RU4 MPFI	5CA413	
1992	5.0L VP SS Sedan NVI # V3B EFI	5CA413		1996	5.0L VS Executive Sedan NVI # 0QT MPFI	5CA413	
1993	5.0L VPII Executive Sedan NVI # X6L MPFI	5CA413		STATESMAN			
1993	5.0L VPII SS Sedan NVI # X67 EFI	5CA413		6 Cyl.			
1993	5.0L VR Executive Sedan NVI # 0AH MPFI	5CA413		2001-00	3.8L WH Supercharged up to VIN#L893056	TU452	
1993	5.0L VR Executive Wagon NVI # 0AJ MPFI	5CA413					
1993	5.0L VR II Executive Wagon NVI # X6P MPFI	5CA413					
1994	5.0L VR Executive Sedan NVI # J64 MPFI	5CA413					

TU = Tank Unit (Module) All Other Part #'s are Pump/Kits * Indicates Inline Pump
If a part number appears in the "Filter Required" column, it MUST be ordered separately

Note "A" - Additional service parts (for applications so noted) available in "Accessories" section of this catalog

NOTE: All part numbers must have a dash (-) suffix when ordering!
-1 denotes "Walbro" packaging -2 denotes plain white box packaging -3 denotes bulk packed

Year	Engine	Part #	Required Filter	Year	Engine	Part #	Required Filter
------	--------	--------	-----------------	------	--------	--------	-----------------

HONDA

ACCORD

4 Cyl.

1985	1.8L EFI	GCL616 *	
1989-86	2.0L	GCA3356	
1993-90	2.2L	GCA3355	
1997-94	2.2L	GCA3308	
2002-98	2.3L	GCA3401	

6 Cyl.

1997-95	2.7L	GCA3308	
2002-98	3.0L	GCA3401	

CIVIC

4 Cyl.

1987-86	1.5L, EFI	GCL616 *	
1991-88	1.5L	GCA3355	
1991-88	1.5L Wagon	GCA3338	
1991-88	1.6L Wagon	GCA3338	
1991-89	1.6L	GCA3355	
1995-92	1.5L	GCA308	
1997-96	1.6L California	GCA308	
1997-96	1.6L, VTEC California	GCA308	
1998-93	1.6L, Non-VTEC	GCA308	
1999-92	1.6L, VTEC	GCA308	
2000-99	1.6L	GCA308	

CIVIC DEL SOL

4 Cyl.

1995-93	1.5L	GCA3377	
1995-93	1.6L Si	GCA3377	
1997-94	1.6L DOHC, VTEC	GCA3377	
1997-96	1.6L	GCA3377	

CRX

4 Cyl.

1987-85	1.5L	GCL616 *	
1991-89	1.5L	GCA3355	
1991-89	1.6L	GCA3355	

HONDA - CONTINUED

PRELUDE

4 Cyl.

1987-85	2.0L	GCL616 *	
1991-88	2.0L	GCA3355	
1991-90	2.1L	GCA3355	
1996	2.2L VTEC	GCA3356	
1996-92	2.2L	GCA3356	
1996-92	2.3L	GCA3356	
2001-97	2.2L	GCA3333	

HONDA TRUCKS

CR-V

4 Cyl.

2001-97	2.0L	GCA3308	
---------	------	---------	--

ODYSSEY

4 Cyl.

1997-95	2.2L	GCA308	
1998	2.3L	GCA308	

PASSPORT

4 Cyl.

1995-94	2.6L To 4/95	GCA314	
1997-95	2.6L From 5/95	TCA375	

6 Cyl.

1997-94	3.2L	TCA375	
2000-98	3.2L	TU313	
2002-01	3.2L	TU314	

WAGOVAN

4 Cyl.

1989-88	1.5L	GCA3338	
---------	------	---------	--

TU = Tank Unit (Module) All Other Part #'s are Pump/Kits * Indicates Inline Pump
If a part number appears in the "Filter Required" column, it MUST be ordered separately

Note "A" - Additional service parts (for applications so noted) available in "Accessories" section of this catalog

NOTE: All part numbers must have a dash (-) suffix when ordering!

-1 denotes "Walbro" packaging -2 denotes plain white box packaging -3 denotes bulk packed

Year	Engine	Part #	Required Filter	Year	Engine	Part #	Required Filter
------	--------	--------	-----------------	------	--------	--------	-----------------

HYUNDAI

ACCENT

4 Cyl.			
1999-95	1.5L	GCA309	

ELANTRA

4 Cyl.			
1995-92	1.6L	GCA309	
1999-93	1.8L	GCA309	
2001-99	2.0L	GCA309	

EXCEL

4 Cyl.			
1993-90	1.5L To 3/20/93	5CA247	
1994	1.5L From 4/25/94	TCA361	
1994-93	1.5L From 3/20/93 to 4/25/94	GCA3393	

SCOUPE

4 Cyl.			
1993	1.5L Turbo To 3/20/93	5CA247	
1993-91	1.5L To 3/20/93	5CA247	
1994-93	1.5L From 3/20/93 to 4/25/94	GCA3393	
1995-93	1.5L Turbo From 3/20/93	GCA3393	
1995-94	1.5L From 4/25/94	TCA361	

SONATA

4 Cyl.			
1991-89	2.4L	5CA205	
1992	2.0L	5CA205	
1998-93	2.0L	GCA309	
2005-99	2.4L	GCA3372	
6 Cyl.			
1992-90	3.0L	5CA205	
1998-93	3.0L	GCA309	
2002-99	2.5L	GCA3372	
2005-02	2.7L	GCA3372	

HYUNDAI - CONTINUED

TIBURON

4 Cyl.			
1998-97	1.8L	GCA309	
2001-97	2.0L	GCA309	

INFINITI

G20

4 Cyl.			
1996-94	2.0L	GCA383	

I30

6 Cyl.			
1999-96	3.0L (C)	GCA3402	

J30

6 Cyl.			
1997-93	3.0L	GCA3324	

M30

6 Cyl.			
1992-90	3.0L	GCA3339	

Q45

8 Cyl.			
2001-97	4.1L	GCA3324	

ISUZU

I-MARK

4 Cyl.			
1989-87	1.5L Turbo	GCA3325	

IMPULSE

4 Cyl.			
1992	1.8L	TCA321	
1992-90	1.6L	TCA321	
1992-90	1.6L Turbo	TCA321	

TU = Tank Unit (Module) All Other Part #'s are Pump/Kits * Indicates Inline Pump

If a part number appears in the "Filter Required" column, it MUST be ordered separately

Note "A" - Additional service parts (for applications so noted) available in "Accessories" section of this catalog

NOTE:

All part numbers must have a dash (-) suffix when ordering!

-1 denotes "Walbro" packaging -2 denotes plain white box packaging -3 denotes bulk packed

Year	Engine	Part #	Required Filter	Year	Engine	Part #	Required Filter
ISUZU- CONTINUED				ISUZU TRUCKS - CONTINUED			
STYLUS				RODEO Con't			
4 Cyl.				6 Cyl. Con't			
1993-91	1.6L	TCA321		2004-01	3.2L (W) E.F.I. (4 Door)	TU314	
1993-92	1.8L	TCA321		RODEO SPORT			
ISUZU TRUCKS				6 Cyl.			
AMIGO				2003-02 3.2L (W) E.F.I. (2 Door)			
4 Cyl.				TROOPER			
1995-89	2.6L	GCA314		4 Cyl.			
ASCENDER				1991-88 2.6L All			
6 Cyl.				6 Cyl.			
2007-05	4.2L (S) E.F.I.	TU454		1991-89	2.8L All	GCA325	
2008	4.2L (S) E.F.I.	TU453		1997-92	3.2L All	TCA375	
8 Cyl.				2002-98 3.5L			
2006-05	5.3L (M) E.F.I.	TU454		VEHICROSS			
AXIOM				6 Cyl.			
6 Cyl.				2001-99 3.5L			
2003-02	3.5L (X) E.F.I.	TU314		JAGUAR			
PICKUP				O.E. #'s AOJ015 & AOU168			
4 Cyl.				31655 Pump Only			
1995-88	2.6L	GCA314		S-TYPE			
1995-94	2.3L	GCA314		6 Cyl.			
6 Cyl.				2002-00 3.0L (F)			
1994-91	3.1L, T.B.I.	GCA325		8 Cyl.			
RODEO				2002-00 4.0L (G)			
4 Cyl.				SOVEREIGN			
1995-91	2.6L To 4/95	GCA314		6 Cyl.			
1997-95	2.6L From 4/95	TCA375		1989-87	3.6L	GCL607 *	
2000-98	2.2L	TU313		1990-87	2.9L	GCL607 *	
2003-01	2.2L (D) E.F.I.	TU314		1994-90	4.0L	GCL607 *	
6 Cyl.				ISUZU TRUCKS - CONTINUED			
1992-91	3.1L, T.B.I.	GCA325		RODEO Con't			
1997-93	3.2L	TCA375		6 Cyl. Con't			
2000-97	3.2L	TU313		2004-01	3.2L (W) E.F.I. (4 Door)	TU314	
2004	3.5L (Y) E.F.I. (4 Door)	TU314		RODEO SPORT			
				6 Cyl.			
				2003-02 3.2L (W) E.F.I. (2 Door)			
				TROOPER			
				4 Cyl.			
				1991-88 2.6L All			
				6 Cyl.			
				1991-89 2.8L All			
				1997-92 3.2L All			
				2002-98 3.5L			
				VEHICROSS			
				6 Cyl.			
				2001-99 3.5L			

TU = Tank Unit (Module) All Other Part #'s are Pump/Kits * Indicates Inline Pump
 If a part number appears in the "Filter Required" column, it MUST be ordered separately

Note "A" - Additional service parts (for applications so noted) available in "Accessories" section of this catalog

NOTE: All part numbers must have a dash (-) suffix when ordering!
 -1 denotes "Walbro" packaging -2 denotes plain white box packaging -3 denotes bulk packed

Year	Engine	Part #	Required Filter	Year	Engine	Part #	Required Filter
------	--------	--------	-----------------	------	--------	--------	-----------------

JAGUAR - CONTINUED

VANDEN PLAS

6 Cyl.		
1987-80	4.2L	GCL603 *
1989-88	3.6L	GCL607 *
1992-90	4.0L	GCL607 *
1994-93	4.0L	5CA246
1997-95	4.0L All	GCA338

XJ12 12 Cyl.

1993	6.0L	5CA246
1994	6.0L Left Gas Tank To Chassis #682410	5CA246
1994	6.0L Left Tank From VIN#705894	5CA246
1994	6.0L Left Tank VIN#682411 To #705893	5CA246
1994	6.0L Right Gas Tank To Chassis #682410	5CA246
1994	6.0L Right Tank From VIN#705894	5CA246
1994	6.0L Right Tank VIN#682411 To #705893	5CA246
1996-95	6.0L	GCA338

XJ6 6 Cyl.

1987-80	4.2L	GCL603 *
1989-87	3.6L	GCL607 *
1990-87	2.9L	GCL607 *
1992-90	4.0L	GCL607 *
1994-93	4.0L From VIN#705894	5CA246
1994-93	4.0L To VIN#679206	5CA246
1994-93	4.0L VIN#679207 To #705893	5CA246
1997-95	4.0L	GCA338

JAGUAR - CONTINUED

XJR 6 Cyl.

1997-95	4.0L	GCA338
---------	------	--------

XJS 6 Cyl.

1989-87	3.6L	GCL607 *
1993	4.0L To VIN#188104	5CA246
1993	4.0L From VIN#188105	5CA246
1994	4.0L From VIN#679209 to #705893	5CA246
1996-95	4.0L	GCA338

12 Cyl.

1992-80	5.3L	GCL603 *
1994-93	6.0L	5CA246
1995	6.0L	GCA338

XJSC CABRIO

6 Cyl.

1988-87	3.6L	GCL607 *
---------	------	----------

XK8

8 Cyl.

1998-97	4.0L	GCA338
---------	------	--------

JEEP

BRIARWOOD

4 Cyl.

1993-91	2.5L (P) E.F.I.	5CA234
---------	-----------------	--------

6 Cyl.

1993-91	4.0L (S) E.F.I.	5CA234
---------	-----------------	--------

CHEROKEE

4 Cyl.

1988-86	2.5L (H 4th Digit) E.F.I.	550
1990-89	2.5L (E) E.F.I.	550
1993-91	2.5L (P) E.F.I.	5CA234

TU = Tank Unit (Module) All Other Part #'s are Pump/Kits * Indicates Inline Pump
 If a part number appears in the "Filter Required" column, it MUST be ordered separately

Note "A" - Additional service parts (for applications so noted) available in "Accessories" section of this catalog

NOTE: All part numbers must have a dash (-) suffix when ordering!
 -1 denotes "Walbro" packaging -2 denotes plain white box packaging -3 denotes bulk packed

Year	Engine	Part #	Required Filter	Year	Engine	Part #	Required Filter
JEEP - CONTINUED				JEEP - CONTINUED			
CHEROKEE Con't				GRAND CHEROKEE Con't			
4 Cyl. Con't				8 Cyl. Con't			
1996-94	2.5L (P) E.F.I.	GCA707		1995	5.2L (Y) E.F.I.	TU130	
2000-97	2.5L (P) E.F.I.	GCA733		1996	5.2L (Y) E.F.I.	TU131	
6 Cyl.				GRAND WAGONEER			
1988-87	4.0L (M 4th Digit) E.F.I.	5CA234		8 Cyl.			
1990-89	4.0L (L) E.F.I.	5CA234		1993	5.2L (Y) E.F.I.	TU129	
1993-91	4.0L (S) E.F.I.	5CA234		LIBERTY			
1996-94	4.0L (S) E.F.I.	GCA707		4 Cyl.			
2000-97	4.0L (S) E.F.I.	GCA733		2005	2.4L (1) E.F.I.	TU170 or TCA776	
COMANCHE				6 Cyl.			
4 Cyl.				2007-05	3.7L (K) E.F.I.	TU170 or TCA776	
1988-86	2.5L (H 4th Digit) E.F.I.	550		WAGONEER			
1990-89	2.5L (E) E.F.I.	550		4 Cyl.			
1993-91	2.5L (P) E.F.I.	5CA234		1988-86	2.5L (H 4th Digit) E.F.I.	550	
6 Cyl.				1990-89	2.5L (E) E.F.I.	550	
1988-87	4.0L (M 4th Digit) E.F.I.	5CA234		6 Cyl.			
1990-89	4.0L (L) E.F.I.	5CA234		1988-87	4.0L (M 4th Digit) E.F.I.	5CA234	
1993-91	4.0L (S) E.F.I.	5CA234		1990-89	4.0L (L) E.F.I.	5CA234	
COMMANDER				WRANGLER			
6 Cyl.				4 Cyl.			
2008-06	3.7L (K) E.F.I.	TU171 or TCA778		1988-87	2.5L (H 4th Digit) E.F.I.	550	
8 Cyl.				1990-89	2.5L (E) E.F.I.	550	
2008-06	4.7L (N) E.F.I.	TU171 or TCA778		1993-91	2.5L (P) E.F.I. (Chrysler #'s 4637192 & 4637193)	5CA234	
2008-06	5.7L (2) E.F.I.	TU171 or TCA778		1995-91	2.5L (P) E.F.I. (Chrysler #'s 5003860AA, AB, 5003861AA, AB, 52018390 & 52018391)	GCA707	
GRAND CHEROKEE				6 Cyl.			
1994-93	4.0L (S) E.F.I.	TU129		8 Cyl.			
1995	4.0L (S) E.F.I.	TU130		1994-93	5.2L (Y) E.F.I.	TU129	
1996	4.0L (S) E.F.I.	TU131					
1998-97	4.0L (S) E.F.I.	GCA733					
2008-05	3.7L (K) E.F.I.	TU171 or TCA778					

TU = Tank Unit (Module) All Other Part #'s are Pump/Kits * Indicates Inline Pump
If a part number appears in the "Filter Required" column, it MUST be ordered separately

Note "A" - Additional service parts (for applications so noted) available in "Accessories" section of this catalog

NOTE: All part numbers must have a dash (-) suffix when ordering!
-1 denotes "Walbro" packaging -2 denotes plain white box packaging -3 denotes bulk packed

Year	Engine	Part #	Required Filter	Year	Engine	Part #	Required Filter
JEEP - CONTINUED				KIA - CONTINUED			
WRANGLER Con't				OPTIMA Con't			
4 Cyl. Con't				6 Cyl.			
1996	2.5L (P) E.F.I.	GCA707		2001	2.5L	GCA3372	
2002-97	2.5L (P) E.F.I.	GCA733		2005-02	2.7L	GCA3372	
2004-03	2.4L (1) E.F.I.	GCA733		POTENTIA 2.0I			
2006-05	2.4L (1) E.F.I.	TU172 or TCA776		4 Cyl.			
				2000-94	2.0L	TCA3370	
6 Cyl.				SPORTAGE 2.0I			
1993-91	4.0L (S) E.F.I. (Chrysler # 4637193)	5CA234		4 Cyl.			
1995-91	4.0L (S) E.F.I. (Chrysler #'s 5003860AA, AB, 5003861AA, AB, 52018390 & 52018391)	GCA707		2000-94	2.0L	TCA3370	
1996	4.0L (S) E.F.I.	GCA707		SPORTAGE 2.0I KARMANN			
2004-97	4.0L (S) E.F.I.	GCA733		4 Cyl.			
2006-05	4.0L (S) E.F.I.	TU172 or TCA776		2000-96	2.0L	TCA3370	
KIA				LANCIA			
BEKA				BETA			
	O.E.#'s AOK008, AOK099 & MSS122	GCA3394		4 Cyl.			
				1982-80	2.0L	GCL603 *	
CAPITO				BETA 2000 IE COUPE			
	O.E.#'s AOK008, AOK099 & MSS122	GCA3394		4 Cyl.			
				1984-81	2.0L	GCL603 *	
CONCORD				BETA 2000 VX VOLUMEX COUPE			
	O.E.#'s AOK008, AOK099 & MSS122	GCA3394		4 Cyl.			
				1984-83	2.0L	GCL603 *	
OPTIMA				DELTA (II) 1300 (CAT)			
4 Cyl.				4 Cyl.			
2006-01	2.4L	GCA3372		1987-85	1.3L	GCL603 *	
				DELTA 1500			
				4 Cyl.			
				1987-85	1.5L	GCL603 *	
				GAMMA 2500IE			
				4 Cyl.			
				1984-81	2.5L	GCL603 *	

TU = Tank Unit (Module) All Other Part #'s are Pump/Kits * Indicates Inline Pump
If a part number appears in the "Filter Required" column, it MUST be ordered separately

Note "A" - Additional service parts (for applications so noted) available in "Accessories" section of this catalog

NOTE: All part numbers must have a dash (-) suffix when ordering!
-1 denotes "Walbro" packaging -2 denotes plain white box packaging -3 denotes bulk packed

Year	Engine	Part #	Required Filter	Year	Engine	Part #	Required Filter
------	--------	--------	-----------------	------	--------	--------	-----------------

LANCIA - CONTINUED

PRISMA 1.5IE

1986-85	1.5L	GCL603 *	
---------	------	----------	--

Y10 1.0 TURBO

1988-85	1.0L	GCL603 *	
---------	------	----------	--

LEXUS

400

1992-90	4.0L Asian & Denso Pumps	GCA315	
---------	--------------------------	--------	--

ES250

1991-90	2.5L	GCA311	
---------	------	--------	--

ES300

2000-92	3.0L	TCA324	
---------	------	--------	--

GS300

2000-93	3.0L	GCA312	
---------	------	--------	--

GS400

2000-96	4.0L	GCA312	
---------	------	--------	--

LS300

1992	3.0L	TCA324	
------	------	--------	--

LS400

1998-90	4.0L	GCA315	
---------	------	--------	--

2000-99	4.0L	GCA312	
---------	------	--------	--

LX450

1997-96	4.5L	GCA312	
---------	------	--------	--

LEXUS - CONTINUED

LX470

2000-98	4.7L	GCA312	
---------	------	--------	--

SC300

2000-92	3.0L	GCA312	
---------	------	--------	--

SC400

2000-92	4.0L	GCA312	
---------	------	--------	--

LINCOLN

CONTINENTAL

1994-88	3.8L (4) E.F.I. (Lincoln #s E90Z-9H307-A & F30Y-9H307-A)	5CA215	
---------	---	--------	--

1994-90	3.8L (4) E.F.I. (Lincoln # F4DZ-9H307-B)	GCA3308	
---------	--	---------	--

8 Cyl.

1982-80	5.0L (F) E.F.I.	GCA747	
---------	-----------------	--------	--

1984-83	5.0L (F) E.F.I. (Lincoln # E4DZ-9350-B)	GCL601 *	
---------	---	----------	--

1987-85	5.0L (F) E.F.I.	5CA227	
---------	-----------------	--------	--

1987-86	5.0L (M) E.F.I.	5CA227	
---------	-----------------	--------	--

1996-95	4.6L (V) E.F.I.	TU232 or TCA915	
---------	-----------------	-----------------	--

1997	4.6L (V) E.F.I.	TU222 or TCA915	
------	-----------------	-----------------	--

1998	4.6L (V) E.F.I.	TU223 or TCA911	
------	-----------------	-----------------	--

2002-99	4.6L (V) E.F.I.	TU235 or TCA911	
---------	-----------------	-----------------	--

LS

2002-00	3.0L (S) E.F.I.	TCA919	
---------	-----------------	--------	--

8 Cyl.

2002-00	3.9L (A) E.F.I.	TCA919	
---------	-----------------	--------	--

TU = Tank Unit (Module) All Other Part #'s are Pump/Kits * Indicates Inline Pump
If a part number appears in the "Filter Required" column, it MUST be ordered separately

Note "A" - Additional service parts (for applications so noted) available in "Accessories" section of this catalog

NOTE: All part numbers must have a dash (-) suffix when ordering!
-1 denotes "Walbro" packaging -2 denotes plain white box packaging -3 denotes bulk packed

Year	Engine	Part #	Required Filter	Year	Engine	Part #	Required Filter
LINCOLN - CONTINUED				LINCOLN - CONTINUED			
MARK SERIES				TOWN CAR Con't			
8 Cyl.				8 Cyl. Con't			
1983-80	5.0L (F) E.F.I.	GCA747		2002-97	4.6L (W) E.F.I.	GCA721	
1984	5.0L (F) E.F.I. (Lincoln #E4DZ-9350-B)	GCL601 *		2004-03	4.6L (W) E.F.I.	TCA275	
1985	5.0L (F) E.F.I. (w/ Bosch Pump)	GCA747					
1985	5.0L (M) E.F.I.	5CA227					
1987-85	5.0L (F) E.F.I.	5CA227					
1987-86	5.0L (M) E.F.I. H.O.	5CA211					
1992-86	5.0L (E) E.F.I. H.O. (Lincoln #'s E6LZ-9A407-A & -AA)	5CA211					
1996-93	4.6L (V) E.F.I. (Lincoln #'s F3LY-9A407-A & -B)	GCA706					
1997	4.6L (V) E.F.I. (Lincoln # F7LZ-9350-AA)	TCA905					
1998-97	4.6L (V) E.F.I. (Lincoln #'s F7LZ-9H307-AC, F8PZ-9350-JA & F8PZ-9A407-JB)	TCA904					
TOWN CAR				BLACKWOOD			
8 Cyl.				8 Cyl.			
1989-81	5.0L (F) E.F.I.	GCA747		2002	5.4L (A) E.F.I.	GCA739	
1990	5.0L (F) E.F.I. (Lincoln # F0VY-9H307-D)	5CA273					
1990	5.0L (F) E.F.I. (Lincoln #'s F0VY-9H307-C, F2VZ-9A407-EA & -EB)	5CA212					
1992-91	4.6L (W) E.F.I.	5CA212					
1994-93	4.6L (W) E.F.I.	5CA231					
1996-95	4.6L (W) E.F.I.	GCA703					
				LINCOLN TRUCKS & VANS			
				MARK LT			
				8 Cyl.			
				2006	5.4L (5) E.F.I.	TU270	
				2007-08	5.4L (5) E.F.I. 30 Gal. Tank (138.5" wheelbase)	TU270	
				2008-07	5.4L (5) E.F.I. 35.7 Gal. Tank, w/extended range single fuel tank (150" wheelbase)	TU271	
				2008-07	5.4L (5) E.F.I. 27 Gal. Tank w/standard range single fuel tank (150" wheelbase)	TU272	
				NAVIGATOR			
				8 Cyl.			
				1997	4.6L (W) E.F.I.	GCA713	
				1998	5.4L (L) E.F.I.	GCA713	
				1999	5.4L (L) E.F.I. SOHC 2WD & 4WD	GCA743	
				2001	5.4L (R) E.F.I. SOHC 2WD & 4WD	GCA743	
				2001-99	5.4L (A) E.F.I. DOHC 2WD & 4WD	GCA745	
				2002	5.4L (R) E.F.I. DOHC 2WD & 4WD	GCA745	
				2006-05	5.4L (5) E.F.I.	TU277	

TU = Tank Unit (Module) All Other Part #'s are Pump/Kits * Indicates Inline Pump
If a part number appears in the "Filter Required" column, it MUST be ordered separately

Note "A" - Additional service parts (for applications so noted) available in "Accessories" section of this catalog

NOTE: All part numbers must have a dash (-) suffix when ordering!
-1 denotes "Walbro" packaging -2 denotes plain white box packaging -3 denotes bulk packed

Year	Engine	Part #	Required Filter	Year	Engine	Part #	Required Filter
MAZDA							
323							
4 Cyl.							
1989-88	1.6L, Turbo FWD	GCA3338					
1991-86	1.6L	GCA3338					
1995-92	1.6L	TCA380					
626							
4 Cyl.							
1987-86	2.0L	GCA3338					
1992-88	2.2L	GCA3338					
1997-93	2.0L	GCA705					
2002-98	2.0L	GCA3379					
6 Cyl.							
1997-93	2.5L	GCA705					
2002-98	2.5L	GCA3379					
929							
6 Cyl.							
1991-88	3.0L	GCA3323					
1995-92	3.0L	GCA3321					
MIATA							
4 Cyl.							
1993-90	1.6L	TCA3309					
1997-94	1.8L	GCA3312					
1999	1.8L	GCA3398					
MILLENNIA							
6 Cyl.							
2000-95	2.3L, Supercharged Miller Cycle	GCA316					
2000-95	2.5L	GCA309					
MX3							
4 Cyl.							
1995-92	1.6L	TCA380					
6 Cyl.							
1995-92	1.8L	TCA380					
MX6							
4 Cyl.							
1992-88	2.2L	GCA3338					
1997-93	2.0L	GCA705					
MAZDA - CONTINUED							
MX6 Con't							
6 Cyl.							
1997-93	2.5L	GCA705					
PROTEGE							
4 Cyl.							
1991-90	1.8L	GCA3338					
1994-92	1.8L	TCA318					
1997-95	1.5L Denso Pump	TCA318					
1998	1.6L Denso Pump	TCA318					
1998-95	1.5L Kurata Pump	GCA333					
1998-95	1.8L Denso Pump	TCA318					
1998-95	1.8L Kurata Pump	GCA333					
RX7							
4 Cyl.							
1985-84	2 Rotor 1.3L EFI GSL-SE	GCL616 *					
1988-86	2 Rotor 1.3L	GCA3318					
1992-89	2 Rotor 1.3L	GCA359					
1995-93	2 Rotor 1.3L Turbo	GCA3354					
MAZDA TRUCKS							
B2300							
4 Cyl.							
1997-94	2.3L	5CA226					
B2500							
4 Cyl.							
2000-98	2.5L	GCA752					
B3000							
6 Cyl.							
1997-94	3.0L	5CA226					
2000-98	3.0L	GCA752					
B4000							
6 Cyl.							
1997-94	4.0L	5CA226					
1999-98	4.0L	GCA752					

TU = Tank Unit (Module) All Other Part #'s are Pump/Kits * Indicates Inline Pump
If a part number appears in the "Filter Required" column, it MUST be ordered separately

Note "A" - Additional service parts (for applications so noted) available in "Accessories" section of this catalog

NOTE: All part numbers must have a dash (-) suffix when ordering!
-1 denotes "Walbro" packaging -2 denotes plain white box packaging -3 denotes bulk packed

Year	Engine	Part #	Required Filter	Year	Engine	Part #	Required Filter
------	--------	--------	-----------------	------	--------	--------	-----------------

MAZDA TRUCKS - CONTINUED

B4000 Con't

6 Cyl. Con't			
2000	3.0L	GCA752	

MPV

4 Cyl.			
1993-91	2.6L (To VIN #536367)	GCA3338	

1994-93	2.6L (From VIN #536368)	GCA3321	
---------	-------------------------	---------	--

6 Cyl.			
1998-91	3.0L	GCA3321	

NAVAJO

6 Cyl.			
1994-91	4.0L	5CA226	

TRIBUTE

4 Cyl.			
2006-05	2.3L	TU258	

6 Cyl.			
2006-05	3.0L	TU258	

MERCEDES BENZ

190E

4 Cyl.			
1984	2.3L	GCL602 *	

1985-82	2.0L w/ two identical pumps	GCL605 *	
---------	-----------------------------	----------	--

1987	2.3L Manual trans.	GCL602 *	
------	--------------------	----------	--

1987-86	2.3L 16 Valve	GCL602 *	
---------	---------------	----------	--

1988-85	2.3L	GCL605 *	
---------	------	----------	--

1990-86	2.0L	GCL605 *	
---------	------	----------	--

1993-90	1.8L	GCL605 *	
---------	------	----------	--

1993-91	2.3L	GCL605 *	
---------	------	----------	--

6 Cyl.			
1993-87	2.6L	GCL602 *	

MERCEDES BENZ - CONTINUED

190E 2.5-16

4 Cyl.			
1993-89	2.5L From 9/89 w/ two identical pumps	GCL602 *	

200E

4 Cyl.			
1985	2.0L w/ two identical pumps	GCL602 *	

1992-85	2.0L	GCL605 *	
---------	------	----------	--

200TE

4 Cyl.			
1992-88	2.0L	GCL605 *	

230CE

4 Cyl.			
1992-87	2.3L	GCL605 *	

230E

4 Cyl.			
1985-84	2.3L w/ two identical pumps	GCL602 *	

1992-85	2.3L	GCL605 *	
---------	------	----------	--

230TE

4 Cyl.			
1986-85	2.3L	GCL605 *	

1992-86	2.3L w/ two identical pumps	GCL602 *	
---------	-----------------------------	----------	--

260E

6 Cyl.			
1989-87	2.6L w/ two identical pumps	GCL602 *	

1990	2.6L	GCL602 *	
------	------	----------	--

260E 4-MATIC

6 Cyl.			
1992-87	2.6L w/ two identical pumps	GCL602 *	

280CE

6 Cyl.			
1977	2.8L (136kW)	GCL608 *	

TU = Tank Unit (Module) All Other Part #'s are Pump/Kits * Indicates Inline Pump

If a part number appears in the "Filter Required" column, it MUST be ordered separately

Note "A" - Additional service parts (for applications so noted) available in "Accessories" section of this catalog

NOTE: All part numbers must have a dash (-) suffix when ordering!
 -1 denotes "Walbro" packaging -2 denotes plain white box packaging -3 denotes bulk packed

Year	Engine	Part #	Required Filter
------	--------	--------	-----------------

Year	Engine	Part #	Required Filter
------	--------	--------	-----------------

MERCEDES BENZ - CONTINUED

MERCEDES BENZ - CONTINUED

280CE Con't

6 Cyl. Con't

1979-78	2.8L To 001670	GCL608 *	
1985-78	2.8L	GCL605 *	
1985-80	2.8L (136kW)	GCL608 *	

280E

6 Cyl.

1977-76	2.8L From 2/76	GCL608 *	
1985-78	2.8L	GCL605 *	
1985-78	2.8L To 026850	GCL608 *	

280SE

6 Cyl.

1977	2.8L To 8/77	GCL608 *	
1979-78	2.8L	GCL605 *	
1980-78	2.7L From 9/77 to 7/80	GCL609 *	

280SEL

6 Cyl.

1977	2.8L To 8/77	GCL608 *	
1980-79	2.8L To 7/80	GCL609 *	
1981-80	2.8L	GCL605 *	

280SL

6 Cyl.

1975	2.8L	GCL608 *	
1976	2.8L (130kW) To 6/76	GCL608 *	
1977	2.8L (130kW) To 8/77	GCL608 *	
1977-76	2.8L (136kW) To 8/77	GCL608 *	
1980-78	2.8L To 5/80	GCL609 *	
1981-80	2.8L	GCL605 *	

280SLC

6 Cyl.

1976	2.7L (130kW) From 6/76	GCL608 *	
1976	2.7L (136kW) From 12/75	GCL608 *	
1976	3.5L From 3/76	GCL608 *	
1977	2.8L (130kW) To 8/77	GCL608 *	

280SLC Con't

6 Cyl. Con't

1977	2.8L (136kW) To 8/77	GCL608 *	
1977	3.5L To 8/77	GCL608 *	
1980-78	2.8L To 5/80	GCL609 *	
1985-80	2.8L To 9/85	GCL605 *	

300CE

6 Cyl.

1989-88	3.0L	GCL602 *	
1992-90	3.0L w/ two identical pumps	GCL602 *	
1993	3.2L w/ two identical pumps	GCL602 *	

300E

6 Cyl.

1987-86	3.0L	GCL605 *	
1988-87	3.0L	GCL602 *	
1989-88	3.0L Calif. w/ two identical pumps	GCL602 *	
1992-90	2.6L	GCL602 *	
1992-90	3.0L w/ two identical pumps	GCL602 *	
1993	2.8L w/ two identical pumps	GCL602 *	
1993	3.2L w/ two identical pumps	GCL602 *	

300E 4-MATIC

6 Cyl.

1991-90	3.0L	GCL602 *	
1993-92	3.0L w/ two identical pumps	GCL602 *	

300SE

6 Cyl.

1991-86	3.0L	GCL605 *	
1992	3.0L	GCL602 *	
1992	3.2L	GCL602 *	

TU = Tank Unit (Module) All Other Part #'s are Pump/Kits * Indicates Inline Pump
If a part number appears in the "Filter Required" column, it MUST be ordered separately

Note "A" - Additional service parts (for applications so noted) available in "Accessories" section of this catalog

NOTE: All part numbers must have a dash (-) suffix when ordering!
 -1 denotes "Walbro" packaging -2 denotes plain white box packaging -3 denotes bulk packed

Year	Engine	Part #	Required Filter	Year	Engine	Part #	Required Filter
------	--------	--------	-----------------	------	--------	--------	-----------------

MERCEDES BENZ - CONTINUED

300SE Con't

6 Cyl. Con't

1993	3.2L w/ two identical pumps	GCL602 *	
------	-----------------------------	----------	--

300SEL

6 Cyl.

1991-88	3.0L	GCL605 *	
1993-91	3.0L w/ two identical pumps	GCL602 *	

300SL

6 Cyl.

1989-85	3.0L	GCL605 *	
1993-90	3.0L w/ two identical pumps	GCL602 *	

300TE

6 Cyl.

1989-88	3.0L	GCL602 *	
1990	3.0L w/ two identical pumps	GCL602 *	
1992-91	3.0L	GCL602 *	
1993	3.2L w/ two identical pumps	GCL602 *	

300TE 4-MATIC

6 Cyl.

1993-90	3.0L	GCL602 *	
---------	------	----------	--

350SE

8 Cyl.

1977-76	3.5L To 8/77	GCL608 *	
1980-78	3.5L To 3/80	GCL609 *	

350SEL

8 Cyl.

1977-76	3.5L To 8/77	GCL608 *	
1980-78	3.5L To 3/80	GCL609 *	

350SL

8 Cyl.

1977-76	3.5L To 8/77	GCL608 *	
---------	--------------	----------	--

MERCEDES BENZ - CONTINUED

350SLC

8 Cyl.

1977-76	3.5L From 2/76	GCL609 *	
---------	----------------	----------	--

380SE

8 Cyl.

1985-79	3.8L	GCL605 *	
---------	------	----------	--

380SEC

8 Cyl.

1983-82	3.8L	GCL605 *	
---------	------	----------	--

380SEL

8 Cyl.

1983-81	3.8L	GCL605 *	
---------	------	----------	--

380SL

8 Cyl.

1985-80	3.8L	GCL605 *	
---------	------	----------	--

380SLC

8 Cyl.

1981	3.8L	GCL605 *	
------	------	----------	--

400E

8 Cyl.

1992	4.2L	GCL602 *	
1993	4.2L w/ two identical pumps	GCL602 *	

400SE

8 Cyl.

1992	4.2L	GCL602 *	
------	------	----------	--

400SEL

8 Cyl.

1993	4.2L w/ two identical pumps	GCL602 *	
------	-----------------------------	----------	--

420SE

8 Cyl.

1991-85	4.2L	GCL605 *	
---------	------	----------	--

420SEL

8 Cyl.

1988-86	4.2L	GCL602 *	
1989	4.2L Calif.	GCL602 *	

TU = Tank Unit (Module) All Other Part #'s are Pump/Kits * Indicates Inline Pump
 If a part number appears in the "Filter Required" column, it MUST be ordered separately

Note "A" - Additional service parts (for applications so noted) available in "Accessories" section of this catalog

NOTE: All part numbers must have a dash (-) suffix when ordering!
 -1 denotes "Walbro" packaging -2 denotes plain white box packaging -3 denotes bulk packed

Year	Engine	Part #	Required Filter	Year	Engine	Part #	Required Filter
MERCEDES BENZ - CONTINUED				MERCEDES BENZ - CONTINUED			
420SEL Con't				500E			
8 Cyl. Con't				8 Cyl.			
1991-89	4.2L w/ two identical pumps	GCL602 *		1992	5.0L	GCL602 *	
420SL				500SE			
8 Cyl.				8 Cyl.			
1989-86	4.2L w/ two identical pumps	GCL602 *		1993	5.0L w/ two identical pumps	GCL602 *	
450SE				500SEC			
8 Cyl.				8 Cyl.			
1975-73	4.5L	GCL605 *		1991-79	5.0L	GCL605 *	
1977-76	4.5L To 8/77	GCL608 *		1993-91	5.0L w/ two identical pumps	GCL602 *	
1980-79	4.5L	GCL605 *		500SEL			
450SEL				8 Cyl.			
1975-73	4.5L	GCL605 *		1985-81	5.0L	GCL605 *	
1977-76	4.5L To 8/77	GCL608 *		1993	5.0L w/ two identical pumps	GCL602 *	
1979-78	7.0L	GCL605 *		500SL			
1980-78	4.5L	GCL605 *		8 Cyl.			
450SEL 6.9				8 Cyl.			
1977-76	6.8L To 8/77	GCL608 *		1985-84	5.0L	GCL605 *	
450SL				8 Cyl.			
1977-76	4.5L To 8/77	GCL608 *		1992	5.0L	GCL602 *	
1980-78	4.5L	GCL605 *		1993	5.0L w/ two identical pumps	GCL602 *	
450SL 6.9				560SEC			
8 Cyl.				8 Cyl.			
1980-78	6.8L To 3/80	GCL609 *		1989-86	5.6L	GCL602 *	
450SLC				8 Cyl.			
1977-76	4.5L To 8/77	GCL608 *		1990	5.6L w/ two identical pumps	GCL602 *	
1980-78	4.5L	GCL605 *		1991	5.6L	GCL602 *	
450SLC 5.0				560SEL			
8 Cyl.				8 Cyl.			
1980-78	4.9L To 2/80	GCL609 *		1989-86	5.6L	GCL602 *	

TU = Tank Unit (Module) All Other Part #'s are Pump/Kits * Indicates Inline Pump
If a part number appears in the "Filter Required" column, it MUST be ordered separately

Note "A" - Additional service parts (for applications so noted) available in "Accessories" section of this catalog

NOTE: All part numbers must have a dash (-) suffix when ordering!
-1 denotes "Walbro" packaging -2 denotes plain white box packaging -3 denotes bulk packed

Year	Engine	Part #	Required Filter	Year	Engine	Part #	Required Filter
MERCEDES BENZ - CONTINUED				MERCEDES BENZ - CONTINUED			
560SEL Con't				C36 AMG 3.6 Con't			
8 Cyl. Con't				6 Cyl. Con't			
1991-90	5.6L w/ two identical pumps	GCL602 *		1995	3.6L	7.22020.50	
560SL				C43			
8 Cyl.				8 Cyl.			
1989-86	5.6L	GCL602 *		2000-99	4.3L	GCL602 *	
600SEC				C43 AMG			
12 Cyl.				8 Cyl.			
1993	6.0L w/ two identical pumps	GCL602 *		2000-98	4.3L	7.22156.50	
600SEL				CL420 COUPE			
12 Cyl.				8 Cyl.			
1993-92	6.0L w/ two identical pumps	GCL602 *		1998-96	4.2L	GCL602 *	
600SL				CL500			
12 Cyl.				8 Cyl.			
1993	6.0L w/ two identical pumps	GCL602 *		2002-00	5.0L (To Chassis/VIN #A016836)	7.22156.50	
C220				CL500 COUPE			
4 Cyl.				8 Cyl.			
1996-94	2.2L	GCL602 *		1998-96	5.0L	GCL602 *	
C230				CL55 AMG			
4 Cyl.				8 Cyl.			
1998-97	2.3L	7.22020.50		2002-01	5.5L (To Chassis/VIN #A016836)	7.22156.50	
2000-99	2.3L, Supercharged	7.22156.50		2002-01	5.5L (From Chassis/VIN #A016837)	7.28126.51	
C280				CL600			
6 Cyl.				12 Cyl.			
1993	2.8L	GCL602 *		2001	5.8L	7.22156.50	
1994	2.8L w/ two identical pumps	GCL602 *		2002-01	5.8L (From 6/30/01)	7.28126.51	
2000-95	2.8L	7.22020.50		CL600 COUPE			
C36				12 Cyl.			
6 Cyl.				6 Cyl.			
1997-95	3.6L	GCL602 *		1999-96	6.0L	7.22156.50 or GCL602 *	
C36 AMG 3.6							
6 Cyl.							
1994	3.6L	GCL602 *					

TU = Tank Unit (Module) All Other Part #'s are Pump/Kits * Indicates Inline Pump
If a part number appears in the "Filter Required" column, it MUST be ordered separately

Note "A" - Additional service parts (for applications so noted) available in "Accessories" section of this catalog

NOTE: All part numbers must have a dash (-) suffix when ordering!
-1 denotes "Walbro" packaging -2 denotes plain white box packaging -3 denotes bulk packed

Year	Engine	Part #	Required Filter
------	--------	--------	-----------------

MERCEDES BENZ - CONTINUED

CLK320

6 Cyl.			
2003-01	3.2L (Engine Design 112.940)	7.22020.50	

CLK320 CONVERTIBLE

6 Cyl.			
2000-98	3.2L	7.22020.50	

CLK320 COUPE

6 Cyl.			
2000-98	3.2L	7.22020.50	
2003-01	3.2L	GCL602 *	

CLK430

8 Cyl.			
2003-99	4.3L	7.22156.50	

CLK55 AMG

8 Cyl.			
2001	5.5L (To Chassis/VIN #A018859)	7.22156.50	

E200

4 Cyl.			
1995-93	2.0L	GCL605 *	

E200 CABRIO

4 Cyl.			
1996-93	2.0L	GCL605 *	

E200 COUPE

4 Cyl.			
1996-93	2.0L	GCL605 *	

E200 T

4 Cyl.			
1996-93	2.0L	GCL602 *	

E220

4 Cyl.			
1995-93	2.2L	GCL605 *	

E220 CABRIO

4 Cyl.			
1996-93	2.2L	GCL605 *	

Year	Engine	Part #	Required Filter
------	--------	--------	-----------------

MERCEDES BENZ - CONTINUED

E220 COUPE

4 Cyl.			
1996-93	2.2L	GCL605 *	

E220 T

4 Cyl.			
1996-93	2.2L	GCL602 *	

E280

6 Cyl.			
1995-93	2.8L	GCL602 *	

E280 T

6 Cyl.			
1996-93	2.8L	GCL602 *	

E300 4-MATIC T

6 Cyl.			
1995-93	3.0L	GCL602 *	

E320

6 Cyl.			
1993	3.2L	GCL602 *	
2003-00	3.2L (From 6/99)	7.22156.50	

E320 4-MATIC

6 Cyl.			
2000-98	3.2L Sedan or Wagon	GCL602 *	
2003-00	3.2L (From 6/99)	7.22156.50	

E320 COUPE

6 Cyl.			
1996	3.2L	GCL602 *	

E320 COUPE, CONVERTIBLE

6 Cyl.			
1993	3.2L	GCL602 *	
1995-94	3.2L w/ two identical pumps	GCL602 *	
1996	3.2L	GCL602 *	

E320 SEDAN

6 Cyl.			
1995-94	3.2L w/ two identical pumps	GCL602 *	
2000-96	3.2L	GCL602 *	

TU = Tank Unit (Module) All Other Part #'s are Pump/Kits * Indicates Inline Pump
 If a part number appears in the "Filter Required" column, it MUST be ordered separately

Note "A" - Additional service parts (for applications so noted) available in "Accessories" section of this catalog

NOTE: All part numbers must have a dash (-) suffix when ordering!
 -1 denotes "Walbro" packaging -2 denotes plain white box packaging -3 denotes bulk packed

Year	Engine	Part #	Required Filter	Year	Engine	Part #	Required Filter
MERCEDES BENZ - CONTINUED				MERCEDES BENZ - CONTINUED			
E320 T				E55			
6 Cyl.				8 Cyl.			
1996-93	3.2L		GCL602 *	2000-99	5.5L		GCL602 *
E320 WAGON				E55 AMG			
6 Cyl.				8 Cyl.			
1995-94	3.2L w/ two identical pumps		GCL602 *	2002-00	5.5L		7.22156.50
1996	3.2L		GCL602 *	G230			
2000-98	3.2L		GCL602 *	4 Cyl.			
E36 AMG CABRIO				1994-93	2.3L		GCL602 *
6 Cyl.				G230 GE			
1998-94	3.6L		GCL602 *	4 Cyl.			
E36 AMG COUPE				1996-92	2.3L		GCL602 *
6 Cyl.				G300			
1996-94	3.6L		GCL602 *	6 Cyl.			
E36 AMG T				1994-93	3.0L		GCL602 *
6 Cyl.				G500			
1996-94	3.6L		GCL602 *	8 Cyl.			
E420				1994-93	5.0L		GCL602 *
8 Cyl.				2008-02	5.0L		7.22156.50
1995-94	4.2L w/ two identical pumps		GCL602 *	G55 AMG			
1997	4.2L		GCL602 *	8 Cyl.			
E430				2004-03	5.5L		7.22156.50
8 Cyl.				G550			
2000-98	4.3L		GCL602 *	8 Cyl.			
2002-01	4.3L		7.22156.50	2012-09	5.5L		7.22156.50
E430 4-MATIC				S280			
8 Cyl.				6 Cyl.			
2002-00	4.3L			1998-93	2.8L		GCL602 *
E500				S320			
8 Cyl.				6 Cyl.			
1995-94	5.0L w/ two identical pumps		GCL602 *	1993	3.2L		GCL602 *
E55				S320			
8 Cyl.				6 Cyl.			
2000-99	5.5L		GCL602 *	1995-94	3.2L w/ two identical pumps		GCL602 *
E55 AMG				S350			
8 Cyl.				6 Cyl.			
2002-00	5.5L		7.22156.50	2006	3.7L		7.28126.51

TU = Tank Unit (Module) All Other Part #'s are Pump/Kits * Indicates Inline Pump
If a part number appears in the "Filter Required" column, it MUST be ordered separately

Note "A" - Additional service parts (for applications so noted) available in "Accessories" section of this catalog

NOTE: All part numbers must have a dash (-) suffix when ordering!
-1 denotes "Walbro" packaging -2 denotes plain white box packaging -3 denotes bulk packed

Year	Engine	Part #	Required Filter	Year	Engine	Part #	Required Filter
MERCEDES BENZ - CONTINUED				MERCEDES BENZ - CONTINUED			
S420				S600			
8 Cyl.				12 Cyl.			
1993	4.2L	GCL602 *		1998-96	6.0L	GCL602 *	
1995-94	4.2L w/ two identical pumps	GCL602 *		2002-01	5.8L (To Chassis/VIN #A272607)	7.22156.50	
1999-96	4.2L	GCL602 *		2002-01	5.8L (From Chassis/VIN #A272608)	7.28126.51	
S420 COUPE				S600 COUPE			
8 Cyl.				12 Cyl.			
1998-95	4.2L	GCL602 *		1995-94	6.0L w/ two identical pumps	GCL602 *	
S430				S600 SEDAN			
8 Cyl.				12 Cyl.			
2002-01	4.3L (To Chassis/VIN #A272607)	7.22156.50		1995-94	6.0L w/ two identical pumps	GCL602 *	
2006-01	4.3L (From Chassis/VIN #A272608)	7.28126.51		SL280			
S500				6 Cyl.			
8 Cyl.				1998-93	2.8L	GCL602 *	
1993	5.0L	GCL602 *		SL320			
2001-00	5.0L (To 6/30/01)	7.22156.50		6 Cyl.			
2006-01	5.0L (From 6/30/01)	7.28126.51		1993	3.2L	GCL602 *	
S500 COUPE				1995-94	3.2L w/ two identical pumps	GCL602 *	
8 Cyl.				1998-96	3.2L	GCL602 *	
1995-94	5.0L w/ two identical pumps	GCL602 *		SL500			
1997-96	5.0L	GCL602 *		8 Cyl.			
S500 SEDAN				1993	5.0L	GCL602 *	
8 Cyl.				1995-94	5.0L w/ two identical pumps	GCL602 *	
1995-94	5.0L w/ two identical pumps	GCL602 *		1998-96	5.0L	GCL602 *	
1999-96	5.0L	GCL602 *		2002-99	5.0L	7.22156.50	
S55 AMG				2006-03	5.0L	7.28126.51	
8 Cyl.				SL550			
2002-01	5.5L (To Chassis/VIN #A272607)	7.22156.50		8 Cyl.			
2002-01	5.5L (From Chassis/VIN #A272608)	7.28126.51		2012-07	5.5L	7.28126.51	

TU = Tank Unit (Module) All Other Part #'s are Pump/Kits * Indicates Inline Pump
If a part number appears in the "Filter Required" column, it MUST be ordered separately

Note "A" - Additional service parts (for applications so noted) available in "Accessories" section of this catalog

NOTE: All part numbers must have a dash (-) suffix when ordering!
-1 denotes "Walbro" packaging -2 denotes plain white box packaging -3 denotes bulk packed

Year	Engine	Part #	Required Filter	Year	Engine	Part #	Required Filter
MERCEDES BENZ - CONTINUED				MERCURY - CONTINUED			
SL600				CAPRI Con't			
12 Cyl.				8 Cyl. Con't			
1993	6.0L	GCL602 *		1986	5.0L (F) E.F.I.	520	
1995-94	6.0L w/ two identical pumps	GCL602 *		COLONY PARK			
1998-96	6.0L	GCL602 *		8 Cyl.			
2002-99	6.0L	7.22156.50		1991-83	5.0L (F) E.F.I.	GCA747	
SLK230				COUGAR			
4 Cyl.				4 Cyl.			
2004-98	2.3L	7.22156.50		1985	2.3L (W) Turbo	5CA227	
SLK32 AMG				1985-84	2.3L (T,W) Turbo	GCL601 *	
6 Cyl.				1986	2.3L (W) Turbo	5CA211	
2004-02	3.2L	7.22156.50		1999	2.0L (3) M.P.I. To 5/25/99	TCA708	
SLK320				6 Cyl.			
6 Cyl.				1985	3.8L (3) E.F.I.	5CA228	
2004-01	3.2L	7.22156.50		1985-84	3.8L (3) C.F.I.	GCL601 *	
MERCURY				1987-86	3.8L (3) E.F.I.	5CA227	
CAPRI				1988-87	3.8L (4) E.F.I.	5CA227	
4 Cyl.				1990-89	3.8L (R) E.F.I. Super Coupe (Mercury # F1SZ-9H307-C)	5CA237	
1984-83	2.3L (W) Turbo	GCL601 *		1997-89	3.8L (4) E.F.I. (Mercury #'s E9SZ-9H307-C, F1SZ-9H307-B, -BA, F2SZ-9H307-A, F3SZ-9H307-A, -C, F5SZ-9H307-A, F6SZ-9350-AB, F6SZ-9H307-AB)	5CA237	
1985-84	2.3L (T) Turbo	GCL601 *		1999	2.5L (L) DOHC S.F.I. To 5/25/99	TCA708	
1986-85	2.3L (W) Turbo	520		8 Cyl.			
1994-91	1.6L	GCA3338		1984-83	5.0L (F) E.F.I. (Mercury # E4DZ-9350-B)	GCL601 *	
6 Cyl.				1985	5.0L (F) E.F.I.	5CA228	
1985-84	3.8L (3) E.F.I. To 11/84	GCL601 *		1986	5.0L (M) E.F.I. High Output	5CA211	
1986-85	3.8L (3) E.F.I. From 11/84	521		1988-86	5.0L (F) E.F.I.	5CA227	
8 Cyl.							
1985	5.0L (F,M) E.F.I. From 11/84	521					
1985	5.0L (M) E.F.I. To 11/84	GCL601 *					
1985-84	5.0L (F) C.F.I.	GCL601 *					

TU = Tank Unit (Module) All Other Part #'s are Pump/Kits * Indicates Inline Pump
If a part number appears in the "Filter Required" column, it MUST be ordered separately

Note "A" - Additional service parts (for applications so noted) available in "Accessories" section of this catalog

NOTE: All part numbers must have a dash (-) suffix when ordering!
-1 denotes "Walbro" packaging -2 denotes plain white box packaging -3 denotes bulk packed

Year	Engine	Part #	Required Filter	Year	Engine	Part #	Required Filter
------	--------	--------	-----------------	------	--------	--------	-----------------

MERCURY - CONTINUED

COUGAR Con't

8 Cyl. Con't

1993-91	5.0L (T) E.F.I. (Mercury #'s F1SZ-9H307-C, -CA, F2SZ-9H307-B, F3SZ-9H307-B, -D, F5SZ-9H307-B & -BA)	5CA237	
---------	---	--------	--

1997-94	4.6L (W) E.F.I. (Mercury #'s F3SZ-9H307-A, -C, F5SZ-9H307-A, F6SZ-9350-AB, F6SZ-9H307-AB)	5CA237	
---------	--	--------	--

GRAND MARQUIS

8 Cyl.

1991-80	5.0L (F) E.F.I. (Mercury #'s E0VZ-9350-A, E3AZ-9350-B, E3VZ-9350-B, E6AZ-9350-A, E6AZ-9A407-AA & E6VZ-9350-A)	GCA747	
---------	--	--------	--

1991-90	5.0L (F) E.F.I. Sedan (Mercury #'s F0AZ-9H307-C & F0AZ-9H307-CA)	5CA212	
---------	---	--------	--

1992	4.6L (W) E.F.I.	5CA212	
------	-----------------	--------	--

1994-93	4.6L (W) E.F.I.	5CA231	
---------	-----------------	--------	--

1996	4.6L (6) E.F.I.	GCA703	
------	-----------------	--------	--

1996-95	4.6L (W) E.F.I.	GCA703	
---------	-----------------	--------	--

2002-97	4.6L (W) E.F.I.	GCA721	
---------	-----------------	--------	--

2004-03	4.6L (W) E.F.I.	TCA275	
---------	-----------------	--------	--

LYNX

4 Cyl.

1987	1.9L (9,J) E.F.I.	5CA201	
------	-------------------	--------	--

MARAUDER

8 Cyl.

2004-03	4.6L (V) E.F.I.	TCA275	
---------	-----------------	--------	--

MERCURY - CONTINUED

MARQUIS

6 Cyl.

1986-84	3.8L (3) E.F.I.	GCL601 *	
---------	-----------------	----------	--

8 Cyl.

1985	5.0L (M) E.F.I.	GCL601 *	
------	-----------------	----------	--

1985-84	5.0L (F) E.F.I.	GCL601 *	
---------	-----------------	----------	--

MERKUR/XR4TI

4 Cyl.

1987-85	2.3L (2300cc.) Turbo	GCL601 *	
---------	----------------------	----------	--

MYSTIQUE

4 Cyl.

1999-95	2.0L (3) M.P.I. To 5/3/99	TCA708	
---------	------------------------------	--------	--

6 Cyl.

1999-95	2.5L (L) M.P.I. To 5/3/99	TCA708	
---------	------------------------------	--------	--

SABLE

4 Cyl.

1986	2.5L (D) E.F.I. 18.6 Gal. w/ digital dash (Mercury # F4PZ-9H307-A)	GCA3308	
------	---	---------	--

1986	2.5L (D) E.F.I. (Mercury # E9DZ-9H307-A)	526	
------	--	-----	--

1986	2.5L (D) E.F.I. (Mercury #'s E6DZ-9H307-E, E8DZ-9H307-A, -F E9DZ-9H307-C & -D)	5CA215	
------	---	--------	--

TU = Tank Unit (Module)

All Other Part #'s are Pump/Kits

* Indicates Inline Pump

If a part number appears in the "Filter Required" column, it MUST be ordered separately

Note "A" - Additional service parts (for applications so noted) available in "Accessories" section of this catalog

NOTE: All part numbers must have a dash (-) suffix when ordering!

-1 denotes "Walbro" packaging -2 denotes plain white box packaging -3 denotes bulk packed

Year	Engine	Part #	Required Filter	Year	Engine	Part #	Required Filter
MERCURY - CONTINUED				MERCURY - CONTINUED			
SABLE Con't				SABLE Con't			
6 Cyl.				6 Cyl. Con't			
1995-86	3.0L (U) E.F.I. 16 Gal. & 18.6 Gal. w/ or w/o Digital Dash Walbro Pump (Mercury #'s E6DZ-9H307-H, -J, E8DZ-9H307-B, -C, -D, E90Z-9H307-A, E9DZ-9H307-C, -D, F0DZ-9H307-A, F3DZ-9H307-E, F30Y-9H307-A & F4DZ-9H307-BB)	5CA215		1996	3.0L (U) SOHC E.F.I. (Mercury #'s F6DZ-9350-AD, -EA, -HA, F6DZ-9H307-HB & F6PZ-9A407-EB)	TU208 or TCA913	
1995-88	3.8L (4) E.F.I. 16 Gal. & 18.6 Gal. w/ or w/o Digital Dash Walbro Pump (Mercury #'s E90Z-9H307-A, E9DZ-9H307-C, -D, F0DZ-9H307-A, F30Y-9H307-A, F3DZ-9H307-E & F4DZ-9H307-BB)	5CA215		1997	3.0L (S) DOHC E.F.I. Extended Range Tank (Mercury #'s F7DZ-9H307-LA & -LB)	TU215 or TCA909	
1995-90	3.0L (U) E.F.I. 16 Gal. & 18.6 Gal. w/o Digital Dash Bosch or Denso Pump (Mercury #'s F4DZ-9H307-A & -B)	GCA3308		1997	3.0L (U) SOHC E.F.I. (Mercury #'s F7DZ-9350-AA, -AB, F7DZ-9H307-AB, -DB, F7PZ-9350-AB & F7PZ-9A407-AB)	TU210 or TCA913	
1995-90	3.8L (4) E.F.I. 16 Gal. & 18.6 Gal. w/o Digital Dash Bosch or Denso Pump (Mercury #'s F4DZ-9H307-A & -B)	GCA3308		1998	3.0L (S) DOHC E.F.I. (Mercury #'s F8DZ-9H307-AC & -AD)	TU216 or TCA910	
1996	3.0L (S) DOHC E.F.I. (Mercury #'s F6DZ-9350-B, F6PZ-9350-FA & F6PZ-9A407-FB)	TU214 or TCA915		1998	3.0L (U) SOHC E.F.I. (Mercury #'s F8DZ-9350-FA & F8DZ-9A407-FB)	TU213 or TCA909	
1996	3.0L (U) E.F.I. w/sender (Mercury # F6DZ-9350-A)	TCA913		1998	3.0L (U) SOHC E.F.I. (Mercury # F8DZ-9H307-HB & -HC)	TU213 or TCA910	
				1999	3.0L (S) DOHC E.F.I. (Mercury #'s XF1Z-9H307-AA, & -AB)	TU209 or TCA910	
				1999	3.0L (U) SOHC E.F.I. (Mercury #'s XF1Z-9H307-DA & -DB)	TU209 or TCA910	
				2000	3.0L (S,U) E.F.I. 16 Gallon Tank (White Label) (Mercury #'s YF1Z-9H307-AA & -AC)	TU236 or TCA910	

TU = Tank Unit (Module) All Other Part #'s are Pump/Kits * Indicates Inline Pump
If a part number appears in the "Filter Required" column, it MUST be ordered separately

Note "A" - Additional service parts (for applications so noted) available in "Accessories" section of this catalog

NOTE: All part numbers must have a dash (-) suffix when ordering!
-1 denotes "Walbro" packaging -2 denotes plain white box packaging -3 denotes bulk packed

Year	Engine	Part #	Required Filter	Year	Engine	Part #	Required Filter
MERCURY - CONTINUED				MERCURY - CONTINUED			
SABLE Con't				TOPAZ Con't			
6 Cyl. Con't				6 Cyl.			
2000	3.0L (S,U) E.F.I. (Mercury #'s YF1Z-9H307-BA & -BD)	TCA910		1994	3.0L (U) E.F.I. To 6/94	5CA229	
2001	3.0L (2) E.F.I. Flex Fuel (Mercury #'s 1F1Z-9H307-EC)	TU245 or TCA912		1994-92	3.0L (U) E.F.I. From 6/94 (Mercury # F43Z-9A407-A)	GCA704	
2001	3.0L (S,U) E.F.I. (Mercury # 1F1Z-9H307-GB)	TU246 or TCA911		TRACER			
2001	3.0L (S,U) E.F.I. (Mercury # 1F1Z-9H307-BD)	TU246 or TCA910		4 Cyl.			
2003	3.0L (2) E.F.I. Flex Fuel (Mercury # 3F1Z-9H307-BB)	TU241 or TCA912		1996-90	1.8L (8) E.F.I. (mid year intro.)	5CA210	
2003-02	3.0L (S,U) E.F.I. (Mercury #'s 2F1Z-9H307-CA, -FB & 3F1Z-9H307-AB)	TU240 or TCA911		1996-91	1.9L (J) E.F.I.	5CA210	
2005-04	3.0L (2) E.F.I. Flex Fuel (Mercury # 6F1Z-9H307-B)	TU243 or TCA912		1997	2.0L (P) S.F.I.	5CA210	
2005-04	3.0L (S,U) E.F.I. (Mercury # 4F1Z-9H307-AB)	TU244 or TCA911		1998	2.0L (P) E.F.I.	TU230 or TCA914	
TOPAZ				1999			
4 Cyl.				2.0L (P) E.F.I.			
1989-88	2.3L (S,X) E.F.I. Exc. AWD	5CA225		TU231 or TCA914			
1989-88	2.3L (S,X) E.F.I. w/ AWD	525		MERCURY TRUCKS & VANS			
1991-90	2.3L (S) E.F.I. Exc. AWD (Mercury # F43Z-9A407-A)	GCA704		MARINER			
1991-90	2.3L (S,X) E.F.I. w/ AWD	5CA223		4 Cyl.			
1994-90	2.3L (X) E.F.I. To 6/94 (Mercury # F43Z-9A407-A)	GCA704		2007-05	2.3L (Z) E.F.I. Two Port Flange w/o Onboard Refuel Vapor Recovery, From 2/28/05 (Mercury #'s 5L8Z-9H307-A & 7L8Z-9H307-B)	TU259 or TCA911	
				2007-05	2.3L (Z) E.F.I. w/Onboard Refuel Vapor Recovery (from 10/3/05 TO 1/2/07) (Mercury #'s 5L8Z-9H307-B, 6L8Z-9H307-CA & 7L8Z-9H307-C)	TU258 or TCA911	
				6 Cyl.			
				2007-05	3.0L (1) E.F.I. Two Port Flange (Mercury #'s 5L8Z-9H307-A & 7L8Z-9H307-B)	TU259 or TCA911	

TU = Tank Unit (Module) All Other Part #'s are Pump/Kits * Indicates Inline Pump
If a part number appears in the "Filter Required" column, it MUST be ordered separately

Note "A" - Additional service parts (for applications so noted) available in "Accessories" section of this catalog

NOTE: All part numbers must have a dash (-) suffix when ordering!
-1 denotes "Walbro" packaging -2 denotes plain white box packaging -3 denotes bulk packed

Year	Engine	Part #	Required Filter	Year	Engine	Part #	Required Filter
MERCURY TRUCKS & VANS - CON'T				MERCURY TRUCKS & VANS - CON'T			
MARINER Con't				MOUNTAINEER Con't			
6 Cyl. Con't				8 Cyl. Con't			
2007-05	3.0L (1) E.F.I. One Port Flange w/Onboard Refuel Vapor Recovery (Mercury #'s 5L8Z-9H307-B, 5L8Z-9H307-CC, 6L8Z-9H307-CA & 7L8Z-9H307-C)	TU258 or TCA911		2001-99	5.0L (P) E.F.I. (Mercury #'s XL2Z-9H307-AA, -AJ & -AK)	GCA739	
<hr/>				<hr/>			
2005-04	4.2L (2) E.F.I.	TU242 or TCA917		2003	4.6L (W) E.F.I. To 12/9/02 (Mercury #'s 1L2Z-9H307-LB & -LC)	TCA279	
<hr/>				<hr/>			
2009-06	4.0L (E) E.F.I. SOHC (Mercury #'s F77Z-9H307-BA & F7PZ-9H307-BA)	GCA720		2005-04	4.6L (W) E.F.I. (Mercury #'s 5L2Z-9H307-A & 7L2Z-6H307-B)	TU278	
<hr/>				<hr/>			
2001-99	4.0L (E) E.F.I.	GCA739		2009-06	4.6L (8) E.F.I. (Mercury #'s 6L2Z-9H307-AA & 7L2Z-6H307-A)	TU279	
<hr/>				<hr/>			
2002	4.0L (E) E.F.I. (Mercury # 1L2Z-9H307-KD)	TCA279		2010	4.6L (8) E.F.I. (Mercury # AL2Z-9H307-AA)	TU280	
<hr/>				<hr/>			
2009-06	4.0L (E) E.F.I. (Mercury #'s 6L2Z-9H307-AA & 7L2Z-6H307-A)	TU279		VILLAGER MINIVAN			
<hr/>				6 Cyl.			
2010	4.0L (E) E.F.I. (Mercury # AL2Z-9H307-AA)	TU280		1996-93	3.0L (W) E.F.I.	5CA230	
<hr/>				<hr/>			
1997	5.0L (P) E.F.I. To 7/29/96 (Mercury # F67Z-9H307-BA)	TU206		1998	3.0L (1) E.F.I. From 3/98 To 6/98 (Mercury #'s F8XZ-9H307-DA, -EA & -EB)	GCA746	
<hr/>				<hr/>			
1998	5.0L (P) E.F.I. (Mercury #'s F78Z-9H307-BA & -BB)	TCA906		1998-97	3.0L (1) E.F.I. To 3/98 (Mercury #'s F4XY-9A407-A, F8XZ-9H307-BA & -CA)	5CA230	
<hr/>				<hr/>			
1998-97	5.0L (P) E.F.I. From 7/29/96 (Mercury #'s F77Z-9H307-BA & F7PZ-9H307-BA)	GCA720		2002-99	3.3L (T) E.F.I. (Mercury # XF5Z-9H307-AD)	GCA746	
<hr/>				<hr/>			

TU = Tank Unit (Module) All Other Part #'s are Pump/Kits * Indicates Inline Pump
If a part number appears in the "Filter Required" column, it MUST be ordered separately

Note "A" - Additional service parts (for applications so noted) available in "Accessories" section of this catalog

NOTE: All part numbers must have a dash (-) suffix when ordering!
-1 denotes "Walbro" packaging -2 denotes plain white box packaging -3 denotes bulk packed

Year	Engine	Part #	Required Filter	Year	Engine	Part #	Required Filter
MERKUR				MITSUBISHI - CONTINUED			
XR4TI				ECLIPSE Con't			
4 Cyl.				4 Cyl. Con't			
1989-85	2.3L (W) E.F.I. (Mercury # E4ZZ-9350-B)	GCL601 *		1994-91	1.8L From 2/91	TCA318	
.....				1998-95	2.0L Turbo (AWD & FWD)	GCA313	
.....				1999-94	2.0L	TCA318	
.....				ECLIPSE SPYDER			
MITSUBISHI				4 Cyl.			
3000 GT				1996	2.4L, Non-Turbo	TCA318	
6 Cyl.				1997	2.0L Non-Turbo	TCA318	
1998-91	3.0L, DOHC	TCA321		1997-96	2.0L Turbo	GCA313	
1998-97	3.0L, SOHC	TCA321		1998	2.4L	TCA318	
1999	3.0L	TCA321				
1999-91	3.0L, Twin Turbo	GCA317		EXPO			
.....				4 Cyl.			
3000 GT SPYDER				1993	1.8L 2WD & 4WD	TCA318	
6 Cyl.				1996-92	2.4L 4WD	GCA309	
1997-95	3.0L, DOHC	TCA321		1996-92	2.4L 2WD	TCA318	
1997-95	3.0L, Twin Turbo	GCA317				
.....				EXPO LRV			
CORDIA				4 Cyl.			
4 Cyl.				1996-92	1.8L 2WD & 4WD	TCA318	
1988-84	1.8L Turbo	GCL616 *		1996-93	2.4L 2WD & 4WD	TCA318	
.....						
DIAMANTE				GALANT			
6 Cyl.				4 Cyl.			
1996-92	3.0L	TCA323		1987-85	2.4L, DOHC	GCA3341	
.....				1990-88	2.0L, DOHC	GCA3341	
DIAMANTE WAGON				1990-88	2.0L, SOHC	GCA3341	
6 Cyl.				1990-89	2.0L, Turbo	GCA3341	
1995-93	3.0L	GCA309		1992-91	2.0L 2WD	TCA318	
.....				1992-91	2.0L, DOHC 4WD	TCA321	
ECLIPSE				1992-91	2.0L, SOHC 4WD	TCA321	
4 Cyl.				1993	2.0L, DOHC	TCA318	
1991-90	1.8L To 1/91	GCA3341		1993	2.0L, SOHC	TCA318	
1991-90	2.0L To 1/91	GCA3341		1998-94	2.4L From 11/93	TCA318	
1992-91	2.0L From 2/91	TCA318				
1993	2.0L Federal and Calif. From 10/92	TCA318		6 Cyl.			
1993	2.0L Calif. To 10/92	GCA3341		1988	3.0L	GCA3341	
1994-90	2.0L Turbo AWD	GCA3323		1997-95	2.5L	TCA318	
1994-90	2.0L Turbo FWD	GCA3341				

TU = Tank Unit (Module) All Other Part #'s are Pump/Kits * Indicates Inline Pump
If a part number appears in the "Filter Required" column, it MUST be ordered separately

Note "A" - Additional service parts (for applications so noted) available in "Accessories" section of this catalog

NOTE: All part numbers must have a dash (-) suffix when ordering!
-1 denotes "Walbro" packaging -2 denotes plain white box packaging -3 denotes bulk packed

Year	Engine	Part #	Required Filter	Year	Engine	Part #	Required Filter
------	--------	--------	-----------------	------	--------	--------	-----------------

MITSUBISHI - CONTINUED

GALANT VR-4

4 Cyl.			
1992-91	2.0L Turbo	TCA321	

MIRAGE

4 Cyl.			
1989	1.5L	GCA3338	
1989	1.6L Turbo	GCA3338	
1992-90	1.5L	TCA318	
1992-91	1.6L	TCA318	
1996-93	1.5L	GCA310	
1996-93	1.8L	GCA310	

PRECIS

4 Cyl.			
1993	1.5L From 3/20/93	GCA3393	
1993-90	1.5L To 3/20/93	5CA247	

SIGMA

6 Cyl.			
1990-88	3.0L	GCA3341	

STARION

4 Cyl.			
1989-83	2.6L Turbo	GCL616 *	

TREDIA

4 Cyl.			
1985	2.0 L (D) E.F.I.	GCL616 *	
1988-84	1.8L Turbo	GCL616 *	

WAGON

4 Cyl.			
1990-87	2.4L	GCA382	

MITSUBISHI TRUCKS

MONTERO

6 Cyl.			
1991-89	3.0L	TCA375	
1995-92	3.0L	GCA309	
1997-96	3.0L Exc. Calif.	GCA309	
1998-94	3.5L	GCA309	

PICKUP/MIGHTY MAX

4 Cyl.			
1990	2.4L	TCA375	
1996-91	2.4L	GCA309	
6 Cyl.			
1990	3.0L	TCA375	
1995-91	3.0L	GCA309	

RAIDER

6 Cyl.			
2009-06	3.7L (K) E.F.I.	TU175 or TCA778	
8 Cyl.			
2007-06	4.7L (N) E.F.I.	TU175 or TCA778	

NISSAN

200SX

4 Cyl.			
1998-95	1.6L	GCA3362	
1998-95	2.0L	GCA3362	

240SX

4 Cyl.			
1994-89	2.4L	GCA314	

ALTIMA

4 Cyl.			
1996-93	2.4L To 10/95	GCA383	
2001-96	2.4L From 10/95	GCA3362	

AXXESS

4 Cyl.			
1990	2.4L 4WD	GCA314	
1990-89	2.4L	GCA314	

TU = Tank Unit (Module) All Other Part #'s are Pump/Kits * Indicates Inline Pump
 If a part number appears in the "Filter Required" column, it MUST be ordered separately

Note "A" - Additional service parts (for applications so noted) available in "Accessories" section of this catalog

NOTE: All part numbers must have a dash (-) suffix when ordering!
 -1 denotes "Walbro" packaging -2 denotes plain white box packaging -3 denotes bulk packed

Year	Engine	Part #	Required Filter	Year	Engine	Part #	Required Filter
------	--------	--------	-----------------	------	--------	--------	-----------------

NISSAN - CONTINUED

MAXIMA

6 Cyl.

1994-89	3.0L, SOHC	GCA3324	
1994-92	3.0L, DOHC	GCA3324	
1999-95	3.0L (C)	GCA3402	

MICRA

4 Cyl.

1999-92	1.0L	GCA383	
1999-92	1.3L	GCA383	

NX1600

4 Cyl.

1993-91	1.6L	GCA3364	
---------	------	---------	--

NX2000

4 Cyl.

1993-91	2.0L	GCA3364	
---------	------	---------	--

PRIMERA

4 Cyl.

1996-91	1.6L P10 From 6/90 To 5/96	GCA383	
1996-91	2.0L P10 From 6/90 To 5/96	GCA383	
2000-96	1.6L From 6/96	GCA3362	
2000-96	2.0L From 6/96	GCA3362	

SENTRA

4 Cyl.

1994-91	1.6L	GCA3364	
1994-91	2.0L	GCA3364	
1999-95	1.6L	GCA3362	
1999-98	2.0L	GCA3362	

SERENA

4 Cyl.

1997-92	1.6L From 7/92	GCA3361	
1997-92	2.0L From 7/92	GCA3361	

NISSAN - CONTINUED

STANZA

4 Cyl.

1992-90	2.4L	GCA314	
---------	------	--------	--

TERRANO

4 Cyl.

1996-93	2.4L From 2/92 To 5/96	GCA3364	
2000-96	2.4L From 5/96	GCA3362	

VANETTA CARGO

4 Cyl.

1999-93	1.6L From 5/93	GCA3361	
---------	----------------	---------	--

NISSAN TRUCKS

720

4 Cyl.

1986	2.4L 2WD & 4WD	GCA3339	
------	----------------	---------	--

D21 PICKUP

4 Cyl.

1993-86	2.4L 2WD & 4WD	GCA3339	
1994	2.4L 2WD & 4WD Japan Built	GCA3339	

6 Cyl.

1994-86	3.0L 2WD	GCA3339	
1995-86	3.0L 4WD	GCA3339	

FRONTIER

4 Cyl.

2012-05	2.5L	TU311	
---------	------	-------	--

6 Cyl.

2012-05	4.0L	TU311	
---------	------	-------	--

PATHFINDER

6 Cyl.

2012-05	4.0L	TU311	
---------	------	-------	--

8 Cyl.

2012-08	5.6L	TU312	
---------	------	-------	--

TU = Tank Unit (Module) All Other Part #'s are Pump/Kits * Indicates Inline Pump

If a part number appears in the "Filter Required" column, it MUST be ordered separately

Note "A" - Additional service parts (for applications so noted) available in "Accessories" section of this catalog

NOTE: All part numbers must have a dash (-) suffix when ordering!
-1 denotes "Walbro" packaging -2 denotes plain white box packaging -3 denotes bulk packed

Year	Engine	Part #	Required Filter	Year	Engine	Part #	Required Filter
------	--------	--------	-----------------	------	--------	--------	-----------------

NISSAN TRUCKS - CONTINUED

QUEST

6 Cyl.			
1998-93	6 Cyl.	5CA230	

VAN

4 Cyl.			
1990-87	2.4L	GCA314	

XTERRA

6 Cyl.			
2012-05	4.0L	TU311	

OLDSMOBILE

98 REGENCY

6 Cyl.			
1985	3.8L (3) M.P.I.	5CA400	125-549
1986	3.8L (B) M.P.I.	5CA400	125-549
1987	3.8L (3) M.P.I.	5CA400	125-549
1988	3.8L (C) M.P.I. 1st design -with fuel level sender harness code HEL, HEM	5CA400	125-549
1988	3.8L (C) M.P.I. with fuel level sender harness code CPB or CPC and 50mm pump	GCA382	
1990-89	3.8L (C) M.P.I. with 50mm pump	GCA382	
1993	3.8L (L) T.P.I.	5CA409	125-549
1993-91	3.8L (L) S.F.I. with 50mm pump	GCA382	
1994	3.8L (L) T.P.I. Stamped CRC on Sender	5CA429	
1994-93	3.8L (L) T.P.I. with 27mm pump	TCA430	
1995-92	3.8L (1) S.F.I. with 50mm pump	GCA382	
1996-95	3.8L (K) M.P.I.	5CA429	

OLDSMOBILE - CONTINUED

ACHIEVA

4 Cyl.			
1994-92	2.3L (3) M.P.I.	TU400	
1994-92	2.3L (A) M.P.I.	TU400	
1995-92	2.3L (D) M.P.I.	TU400	
1998-97	2.4L (T) E.F.I.	TU457	
6 Cyl.			
1993-92	3.3L (N) M.P.I.	TU400	
1995-94	3.1L (M) M.P.I.	TU400	
1998-97	3.1L (M) E.F.I.	TU457	

ALERO

4 Cyl.			
1999	2.4L (T) E.F.I.	TU468	
2001-00	2.4L (T) M.P.I.	TU427	
2004-02	2.2L (F) M.P.I.	TU427	
6 Cyl.			
1999	3.4L (E) E.F.I.	TU468	
2004-00	3.4L (E) M.P.I.	TU427	

AURORA

6 Cyl.			
2002-01	3.5L (H) M.P.I.	TU444	
8 Cyl.			
1999-98	4.0L (C) M.P.I.	TU444	
2003-01	4.0L (C) M.P.I.	TU444	

BRAVADA

6 Cyl.			
1992-91	4.3L (Z) T.B.I	5CA401	125-546
1994-92	4.3L (W) E.F.I.	5CA400	125-549
1996	4.3L (W) M.P.I.	TU404	
1997	4.3L (W) M.P.I.	TU401	
1998	4.3L (W) M.P.I. (18 Gal. Tank)	TU429	
1998	4.3L (W) M.P.I. (Exc. 18 Gal. Tank)	TU401	
2001-99	4.3L (W) M.P.I.	TU429	

TU = Tank Unit (Module) All Other Part #'s are Pump/Kits * Indicates Inline Pump

If a part number appears in the "Filter Required" column, it MUST be ordered separately

Note "A" - Additional service parts (for applications so noted) available in "Accessories" section of this catalog

NOTE: All part numbers must have a dash (-) suffix when ordering!
 -1 denotes "Walbro" packaging -2 denotes plain white box packaging -3 denotes bulk packed

Year	Engine	Part #	Required Filter	Year	Engine	Part #	Required Filter
OLDSMOBILE - CONTINUED				OLDSMOBILE - CONTINUED			
CALAIS				CUTLASS CALAIS Con't			
4 Cyl.				6 Cyl. Con't			
1987	2.3L (D) M.P.I. (1st Design)	5CA400	125-547	1991-89	3.3L (N) M.P.I.	5CA409	125-547
1987	2.3L (D) M.P.I. (2nd Design)	5CA409	125-546	CUTLASS CIERA			
1987-85	2.5L (U) T.B.I.	5CA401	125-547	4 Cyl.			
6 Cyl.				1985-82	2.5L (R) T.B.I.	5CA401	125-547
1987-85	3.0L (L) M.P.I.	5CA400	125-547	1987-86	2.5L (R) T.B.I.	5CA401	125-549
CIERA				1988	2.5L (R) T.B.I. 1st design -with fuel level sender harness code APH	5CA401	125-549
4 Cyl.				1988	2.5L (R) T.B.I. 2nd design -with fuel level sender harness code ARA	5CA404	125-549
1996-95	2.2L (4) M.P.I.	5CA429		1992-89	2.5L (R) T.B.I.	5CA404	125-549
6 Cyl.				1994-93	2.2L (4) M.P.I.	5CA429	
1996-95	3.1L (M) M.P.I.	5CA429		6 Cyl.			
CUSTOM CRUISER				1986	2.8L (W) M.P.I.	5CA400	125-549
8 Cyl.				1986	3.8L (B) M.P.I.	5CA400	125-549
1991	5.0L (E) T.B.I.	5CA408	125-546	1986-84	3.8L (3) M.P.I.	5CA400	125-549
1992	5.0L (E) T.B.I.	5CA408	125-549	1987	2.8L (W) M.P.I. Exc. Wagon	5CA400	125-549
1992	5.7L (7) T.B.I.	5CA408	125-549	1987	3.8L (3) M.P.I. Exc. Wagon	5CA400	125-549
CUTLASS				1988	3.8L (3) M.P.I. Exc. Wagon	5CA409	125-549
4 Cyl.				1988-87	3.8L (3) M.P.I. Wagon with 50mm pump	GCA382	
1990	2.3L (A) M.P.I.	5CA409	125-554	1989-87	2.8L (W) M.P.I. Wagon with 50mm pump	GCA382	
1990	2.3L (D) M.P.I.	5CA409	125-554	1989-88	2.8L (W) M.P.I. Exc. Wagon	5CA409	125-549
6 Cyl.				1992-89	3.3L (N) M.P.I. Wagon with 50mm pump	GCA382	
1988	2.8L (W) M.P.I.	5CA407	125-554	1992-89	3.3L (N) M.P.I. Exc. Wagon	5CA409	125-549
1989	2.8L (W) M.P.I.	5CA409	125-554	CUTLASS CALAIS			
1990-89	3.1L (T) M.P.I.	5CA409	125-554	4 Cyl.			
1997	3.1L (M) E.F.I.	TU458		1991-88	2.3L (D) M.P.I.	5CA409	125-547
1999	3.1L (J) E.F.I.	TU468		1991-88	2.5L (U) T.B.I.	5CA404	125-547
1999-98	3.1L (M) E.F.I.	TU468		1991-89	2.3L (A) M.P.I.	5CA409	125-547
6 Cyl.				1988	3.0L (L) M.P.I.	5CA409	125-547

TU = Tank Unit (Module) All Other Part #'s are Pump/Kits * Indicates Inline Pump
If a part number appears in the "Filter Required" column, it MUST be ordered separately

Note "A" - Additional service parts (for applications so noted) available in "Accessories" section of this catalog

NOTE: All part numbers must have a dash (-) suffix when ordering!
-1 denotes "Walbro" packaging -2 denotes plain white box packaging -3 denotes bulk packed

Year	Engine	Part #	Required Filter	Year	Engine	Part #	Required Filter
OLDSMOBILE - CONTINUED				OLDSMOBILE - CONTINUED			
CUTLASS CIERA Con't				DELTA 88 Con't			
6 Cyl. Con't				6 Cyl. Con't			
1993	3.3L (N) M.P.I.	5CA429		1988	3.8L (3,C) M.P.I. with fuel level sender harness code CPB or CPC and 50mm pump	GCA382	
1994	3.1L (M) M.P.I.	5CA429		1989	3.8L (C) M.P.I. with fuel level sender harness code CPJ, CPK, CPV	5CA409	125-549
CUTLASS SUPREME				FIRENZA			
4 Cyl.				4 Cyl.			
1990	2.3L (A) M.P.I.	5CA409	125-549	1984-82	1.8L (O) T.B.I.	5CA401	125-549
1990	2.3L (D) M.P.I.	5CA409	125-549	1986-83	2.0L (P) T.B.I.	5CA401	125-547
1991	2.3L (D) M.P.I.	5CA409	125-554	1986-85	1.8L (O) T.B.I.	5CA401	125-547
6 Cyl.				6 Cyl.			
1988	2.8L (W) M.P.I. Stamped WEC07 fuel level harness code	5CA407	125-547	1987	2.0L (1) T.B.I.	5CA401	125-547
1989-88	2.8L (W) M.P.I. Stamped WEC, WEC22, WEL or WEM fuel level harness code	5CA409	125-549	1987	2.0L (K) T.B.I.	5CA401	125-547
1990-89	3.1L (T) M.P.I.	5CA409	125-549	1988	2.0L (1) T.B.I.	5CA404	125-547
1992-91	3.1L (T) M.P.I.	5CA409	125-554	1988	2.0L (K) T.B.I.	5CA404	125-547
1992-91	3.4L (X) M.P.I.	5CA409	125-554	1985	2.8L (W) M.P.I.	5CA400	125-547
1993	3.1L (M) M.P.I.	5CA409	125-554	1986	2.8L (W) M.P.I.	5CA400	125-549
1993	3.1L (T) M.P.I.	5CA409	125-546	1987	2.8L (W) M.P.I.	5CA400	125-547
1993	3.4L (R) M.P.I.	5CA409	125-546				
1996-94	3.4L (X) M.P.I.	5CA409	125-549				
1997-94	3.1L (M) M.P.I.	5CA409	125-549				
DELTA 88							
6 Cyl.							
1986	3.0L (L) M.P.I.	5CA400	125-549				
1986	3.8L (B) M.P.I.	5CA400	125-549				
1987-86	3.8L (3) M.P.I.	5CA400	125-549				
1988	3.8L (3,C) M.P.I. 1st design -with fuel level sender harness code HEL, HEM	5CA400	125-549				
1988	3.8L (3,C) M.P.I. 3rd design -with fuel level sender harness code CPD,CPE	5CA409	125-549				

TU = Tank Unit (Module) All Other Part #'s are Pump/Kits * Indicates Inline Pump
If a part number appears in the "Filter Required" column, it MUST be ordered separately

Note "A" - Additional service parts (for applications so noted) available in "Accessories" section of this catalog

NOTE: All part numbers must have a dash (-) suffix when ordering!
-1 denotes "Walbro" packaging -2 denotes plain white box packaging -3 denotes bulk packed

Year	Engine	Part #	Required Filter	Year	Engine	Part #	Required Filter
------	--------	--------	-----------------	------	--------	--------	-----------------

OLDSMOBILE - CONTINUED

INTRIGUE

6 Cyl.

1999-98	3.8L (K) M.P.I.	TU409	
2000-99	3.5L (H) M.P.I.	TU409	
2002-01	3.5L (H) M.P.I.	TU428	

LSS

6 Cyl.

1999-96	3.8L (1) M.P.I. Supercharged	5CA400	125-549
1999-96	3.8L (K) M.P.I.	5CA429	

OMEGA

4 Cyl.

1984-82	2.5L (R) T.B.I.	5CA401	125-547
---------	-----------------	--------	---------

REGENCY

6 Cyl.

1998-97	3.8L (K) M.P.I.	5CA429	
---------	-----------------	--------	--

SILHOUETTE

6 Cyl.

1993-92	3.8L (L) M.P.I.	5CA409	125-546
1994-90	3.1L (D) T.B.I. (Chevrolet # 25115097)	5CA408	125-554
1994-92	3.1L (D) T.B.I. (Chevrolet # 25115462)	5CA401	125-546
1995-94	3.1L (D) E.F.I.	5CA409	125-549
1995-94	3.8L (L) T.P.I.	5CA409	125-549
1996	3.4L (E) M.P.I.	5CA409	125-549

TORONADO

6 Cyl.

1986	3.8L (B) M.P.I.	5CA400	125-549
1987	3.8L (3) M.P.I.	5CA400	125-554
1988	3.8L (C) M.P.I.	5CA400	125-554
1990-89	3.8L (C) M.P.I.	5CA409	125-554
1992-91	3.8L (L) M.P.I.	5CA409	125-554

OPEL

ASCONA C 2.0I

4 Cyl.

1988-86	2.0L	GCL603 *	
---------	------	----------	--

COMMODORE C 2.5I

6 Cyl.

1982-81	2.5L	GCL603 *	
---------	------	----------	--

CORSA A 1.6I

4 Cyl.

1990-88	1.6L	GCL603 *	
---------	------	----------	--

KADETT D 1.8GTE

4 Cyl.

1984-83	1.8L	GCL603 *	
---------	------	----------	--

KADETT E 2.0I

4 Cyl.

1991-87	2.0L	GCL603 *	
---------	------	----------	--

MANTA B 1.9 GTE/E

4 Cyl.

1977-75	1.9L	GCL603 *	
---------	------	----------	--

MANTA B 2.0 GSI

4 Cyl.

1988-77	2.0L	GCL603 *	
---------	------	----------	--

MANTA B 2.0 GTE/E

4 Cyl.

1988-77	2.0L	GCL603 *	
---------	------	----------	--

MONZA A 2.0I

4 Cyl.

1984-83	2.0L	GCL603 *	
---------	------	----------	--

MONZA A 2.2I

4 Cyl.

1986-84	2.2L	GCL603 *	
---------	------	----------	--

MONZA A 2.5I

6 Cyl.

1986-81	2.5L	GCL603 *	
---------	------	----------	--

MONZA A 3.0I

6 Cyl.

1986-78	3.0L	GCL603 *	
---------	------	----------	--

TU = Tank Unit (Module)

All Other Part #'s are Pump/Kits

* Indicates Inline Pump

If a part number appears in the "Filter Required" column, it MUST be ordered separately

Note "A" - Additional service parts (for applications so noted) available in "Accessories" section of this catalog

NOTE: All part numbers must have a dash (-) suffix when ordering!

-1 denotes "Walbro" packaging -2 denotes plain white box packaging -3 denotes bulk packed

Year	Engine	Part #	Required Filter	Year	Engine	Part #	Required Filter
OPEL - CONTINUED				OPEL - CONTINUED			
OMEGA 2.0				REKORD 2.2I			
4 Cyl.				4 Cyl.			
1998-94	2.0L	GCL603 *		1986-84	2.2L	GCL603 *	
OMEGA 2.0I 16V				SENATOR A 2.0I			
4 Cyl.				4 Cyl.			
1998-94	2.0L, DOHC	GCL603 *		1984-83	2.0L	GCL603 *	
OMEGA 2.5I 24V				SENATOR A 2.2I			
6 Cyl.				4 Cyl.			
1998-94	2.5L	GCL603 *		1987-84	2.2L	GCL603 *	
OMEGA 2.6I				SENATOR A 2.5I			
6 Cyl.				6 Cyl.			
1993-91	2.6L	GCL603 *		1986-81	2.5L	GCL603 *	
1994	2.6L To 3/94	GCL603 *		SENATOR A 3.0I			
OMEGA 3000				6 Cyl.			
6 Cyl.				1986-78			
1987	3.0L From 3/87	GCL603 *		SENATOR B 2.5I			
1994-88	3.0L	GCL603 *		6 Cyl.			
OMEGA 3000 24V				1988-87			
6 Cyl.				2.5L			
1994-90	3.0L, DOHC	GCL603 *		SENATOR B 3.0I			
OMEGA A 1.8I				6 Cyl.			
4 Cyl.				1988-87			
1992-86	1.8L	GCL603 *		VECTRA A 2.0I			
OMEGA A 2.0I				4 Cyl.			
4 Cyl.				1991-88			
1988-86	2.0L	GCL603 *		VECTRA A 2.0I 16V			
OMEGA A 3.0I				4 Cyl.			
6 Cyl.				1994-89			
1988-87	3.0L	GCL603 *		VECTRA A 4X4			
REKORD 1.8I				4 Cyl.			
4 Cyl.				1991-88			
1986-85	1.8L	GCL603 *		2.0L			
REKORD 2.0I				GCL603 *			
4 Cyl.							
1984-82	2.0L	GCL603 *					

TU = Tank Unit (Module) All Other Part #'s are Pump/Kits * Indicates Inline Pump
If a part number appears in the "Filter Required" column, it MUST be ordered separately
Note "A" - Additional service parts (for applications so noted) available in "Accessories" section of this catalog

NOTE: All part numbers must have a dash (-) suffix when ordering!
-1 denotes "Walbro" packaging -2 denotes plain white box packaging -3 denotes bulk packed

Year	Engine	Part #	Required Filter	Year	Engine	Part #	Required Filter
PININFARINA				PLYMOUTH - CONTINUED			
2000 SPIDER				COLT Con't			
4 Cyl.				4 Cyl. Con't			
1985-83	2.0L	GCL603 *		1994	1.8L	TCA318	
				1994-92	2.4L	TCA318	
				1994-93	1.5L (A) E.F.I.	GCA310	
				1994-93	1.8L (C) E.F.I.	GCA310	
PLYMOUTH				COLT VISTA			
ACCLAIM				4 Cyl.			
4 Cyl.				1991-89	2.0L (V) E.F.I.	TCA375	
1990-89	2.5L (J) Turbo	516		1992	2.4L (W) AWD	TCA318	
1990-89	2.5L (K) E.F.I.	511		1994-92	1.8L (C,D)	TCA318	
1992-91	2.5L (J) Turbo	TU101 or GCA780		1994-93	2.4L (G) AWD	TCA318	
1995-91	2.5L (K) E.F.I.	TU101 or GCA780		CONQUEST			
				4 Cyl.			
				1986-84	2.6L Turbo	GCL616 *	
BREEZE				HORIZON			
4 Cyl.				4 Cyl.			
1990-89	3.0L (3) E.F.I.	516		1990-87	2.2L (D) E.F.I.	511	
1995-91	3.0L (3) E.F.I.	TU101 or GCA780		LASER			
				4 Cyl.			
BREEZE				1991-90	1.8L	GCA3341	
4 Cyl.				1991-90	2.0L	GCA3341	
1997-96	2.0L (C) E.F.I.	TU111 or GCA784		1992	2.0L	TCA318	
2000-97	2.4L (X) E.F.I.	TU144 or GCA784		1993	2.0L Calif. To 10/92	GCA3341	
2000-98	2.0L (C) E.F.I.	TU144 or GCA784		1993	2.0L Federal and Calif. From 10/92	TCA318	
				1994	2.0L	TCA318	
CARAVELLE				1994-90	2.0L AWD Turbo	GCA3323	
4 Cyl.				1994-90	2.0L FWD Turbo	GCA3341	
1985	2.2L (D) E.F.I.	5CA204		1994-92	1.8L	TCA318	
1988-85	2.2L (E) Turbo	5CA213		NEON			
1988-86	2.2L (D) E.F.I.	511		4 Cyl.			
1988-86	2.5L (K) E.F.I.	511		1995	2.0L (Y) DOHC	TU106 or GCA785	
1988-87	2.2L (A) Turbo	5CA213		1997-95	2.0L (C) SOHC (Steel Tank)	TU106 or GCA785	
				1997-96	2.0L (C) SOHC (Plastic Tank)	TU119 or GCA786	
COLT				1997-96	2.0L (Y) DOHC (Plastic Tank)	TU119 or GCA786	
4 Cyl.							
1989	1.5L	GCA3338					
1989	1.6L Turbo	GCA3338					
1990	1.6L	TCA318					
1990-89	1.8L (T)	GCA3338					
1992	1.8L	TCA318					
1992-90	1.5L	TCA318					

TU = Tank Unit (Module) All Other Part #'s are Pump/Kits * Indicates Inline Pump

If a part number appears in the "Filter Required" column, it MUST be ordered separately

Note "A" - Additional service parts (for applications so noted) available in "Accessories" section of this catalog

NOTE: All part numbers must have a dash (-) suffix when ordering!
 -1 denotes "Walbro" packaging -2 denotes plain white box packaging -3 denotes bulk packed

Year	Engine	Part #	Required Filter	Year	Engine	Part #	Required Filter
PLYMOUTH - CONTINUED				PLYMOUTH - CONTINUED			
NEON Con't				VOYAGER, GRAND VOYAGER Con't			
4 Cyl. Con't				6 Cyl.			
1997-96	2.0L (Y) DOHC (Steel Tank)	TU106 or GCA785		1990	3.3L (R) E.F.I. w/o AWD	516	
1999-98	2.0L (C) SOHC	TU119 or GCA786		1990-87	3.0L (3) E.F.I.	516	
1999-98	2.0L (Y) DOHC	TU119 or GCA786		1991	3.0L (3) E.F.I. w/o AWD (also requires 400-690 harness)	TU100 or GCA783	
2000	2.0L (C) SOHC	TU147 or GCA786		1993-91	3.3L (R) E.F.I. w/o AWD (also requires 400-690 harness)	TU100 or GCA783	
2001	2.0L (C)	TU154 or GCA786		1993-92	3.0L (3) E.F.I. (also requires 400-690 harness)	TU100 or GCA783	
RELIANT				1994	3.0L (3) E.F.I.	TU100 or GCA783	
4 Cyl.				1995	3.0L (3) E.F.I. (also requires 400-690 harness)	TU100 or GCA783	
1985	2.2L (D) E.F.I.	5CA204		1995-91	3.3L (R) E.F.I. w/ AWD	GCA765	
1988-85	2.2L (E) Turbo	5CA213		1995-94	3.3L (R) E.F.I. w/o AWD	TU100 or GCA783	
1988-87	2.2L (A) Turbo	5CA213		1995-94	3.8L (L) E.F.I. w/o AWD	TU100 or GCA783	
1989-86	2.2L (D) E.F.I.	511		1995-94	3.8L (R) E.F.I. w/ AWD	GCA765	
1989-86	2.5L (K) E.F.I.	511		2000-96	3.0L (3) E.F.I.	TU117 or GCA785	
SUNDANCE				2000-96	3.3L (R) E.F.I. w/ or w/o AWD	TU117 or GCA785	
4 Cyl.				2000-96	3.8L (L) E.F.I. w/ or w/o AWD	TU117 or GCA785	
1988-86	2.2L (E) Turbo	5CA213		2000-98	3.3L (G) Flex Fuel	TU174	
1988-87	2.2L (A) Turbo	5CA213					
1990	2.2L (A) Turbo	516					
1990-87	2.2L (D) E.F.I.	511					
1990-88	2.5L (K) E.F.I.	511					
1990-89	2.5L (J) Turbo	516					
1992-91	2.5L (J) Turbo	TU101 or GCA780					
1994-91	2.2L (D) E.F.I.	TU101 or GCA780					
1994-91	2.5L (K) E.F.I.	TU101 or GCA780					
6 Cyl.							
1994-92	3.0L (3) E.F.I.	TU101 or GCA780					
VOYAGER, GRAND VOYAGER							
4 Cyl.							
1990-87	2.5L (K) E.F.I.	511					
1990-89	2.5L (J) Turbo	516					
1993-91	2.5L (K) E.F.I. (also requires 400-690 harness)	TU100 or GCA783					
1995-94	2.5L (K) E.F.I.	TU100 or GCA783					
2000-96	2.4L (B) E.F.I.	TU117 or GCA785					

TU = Tank Unit (Module) All Other Part #'s are Pump/Kits * Indicates Inline Pump
If a part number appears in the "Filter Required" column, it MUST be ordered separately

Note "A" - Additional service parts (for applications so noted) available in "Accessories" section of this catalog

NOTE: All part numbers must have a dash (-) suffix when ordering!
-1 denotes "Walbro" packaging -2 denotes plain white box packaging -3 denotes bulk packed

Year	Engine	Part #	Required Filter	Year	Engine	Part #	Required Filter
------	--------	--------	-----------------	------	--------	--------	-----------------

PONTIAC

BONNEVILLE

6 Cyl.

1985	4.3L (Z) T.B.I.	5CA401	125-547
1986	4.3L (Z) M.P.I.	5CA400	125-547
1987	3.8L (3) M.P.I.	5CA400	125-549
1988	3.8L (3,C) M.P.I. 1st design -with fuel level sender harness code HEL	5CA400	125-549
1988	3.8L (3,C) M.P.I. 3rd design -with fuel level sender harness code CPD or CPE	5CA409	125-549
1988	3.8L (3,C) M.P.I. with level sender harness code CPB or CPC and 50mm pump	GCA382	
1989	3.8L (C) M.P.I. with fuel level sender harness code CPJ	5CA409	125-549
1989	3.8L (C) M.P.I. with fuel level sender harness code CPK or CPV	5CA409	125-549
1991-90	3.8L (C) M.P.I. with 50mm pump	GCA382	
1993-92	3.8L (1,L) M.P.I. with 50mm pump	GCA382	
1994	3.8L (L) M.P.I.	5CA429	
1994-93	3.8L (L) M.P.I. with 27mm pump	TCA430	
1999-95	3.8L (K) M.P.I.	5CA429	
1999-96	3.8L (1) M.P.I. Supercharged	5CA400	125-549
2002-00	3.8L (1) M.P.I. Supercharged	TU445	
2003	3.8L (1) M.P.I. Supercharged	TU446	
2005-00	3.8L (K) M.P.I.	TU444	

PONTIAC - CONTINUED

BONNEVILLE Con't

8 Cyl.

2005-04	4.6L (Y) M.P.I.	TU444	
---------	-----------------	-------	--

FIERO

4 Cyl.

1988-84	2.5L (R) T.B.I.	5CA401	125-547
---------	-----------------	--------	---------

6 Cyl.

1987-85	2.8L (9) M.P.I.	5CA400	125-547
---------	-----------------	--------	---------

1988	2.8L (9) M.P.I.	5CA409	125-547
------	-----------------	--------	---------

FIREBIRD

4 Cyl.

1986-82	2.5L (2) T.B.I.	5CA401	125-547
---------	-----------------	--------	---------

6 Cyl.

1989	3.8L (7) M.P.I.	5CA400	125-546
------	-----------------	--------	---------

1989-85	2.8L (S) M.P.I.	5CA400	125-547
---------	-----------------	--------	---------

1992-90	3.1L (T) M.P.I.	5CA407	125-546
---------	-----------------	--------	---------

2002-99	3.8L (K) M.P.I.	TU442	
---------	-----------------	-------	--

8 Cyl.

1982	5.0L (7) T.B.I.	5CA401	125-547
------	-----------------	--------	---------

1983	5.0L (S) T.B.I.	5CA401	125-547
------	-----------------	--------	---------

1989-85	5.0L (F) M.P.I.	5CA400	125-547
---------	-----------------	--------	---------

1989-87	5.7L (8) M.P.I.	5CA400	125-547
---------	-----------------	--------	---------

1989-88	5.0L (E) T.B.I.	5CA401	125-547
---------	-----------------	--------	---------

1990	5.0L (E) T.B.I.	5CA401	125-549
------	-----------------	--------	---------

1990	5.0L (F) M.P.I.	5CA400	125-549
------	-----------------	--------	---------

1990	5.7L (8) M.P.I.	5CA400	125-549
------	-----------------	--------	---------

1992-91	5.0L (E) T.B.I.	5CA401	125-546
---------	-----------------	--------	---------

1992-91	5.0L (F) M.P.I.	5CA400	125-546
---------	-----------------	--------	---------

1992-91	5.7L (8) M.P.I.	5CA400	125-546
---------	-----------------	--------	---------

GRAND AM

4 Cyl.

1987	2.0L (M) M.P.I. w/ Turbo	5CA400	125-547
------	--------------------------	--------	---------

1987-85	2.5L (U) T.B.I.	5CA401	125-547
---------	-----------------	--------	---------

1989-88	2.0L (M) M.P.I. w/ Turbo	5CA409	125-547
---------	--------------------------	--------	---------

1991-88	2.3L (D) M.P.I.	5CA409	125-547
---------	-----------------	--------	---------

TU = Tank Unit (Module) All Other Part #'s are Pump/Kits * Indicates Inline Pump

If a part number appears in the "Filter Required" column, it MUST be ordered separately

Note "A" - Additional service parts (for applications so noted) available in "Accessories" section of this catalog

NOTE: All part numbers must have a dash (-) suffix when ordering!
 -1 denotes "Walbro" packaging -2 denotes plain white box packaging -3 denotes bulk packed

Year	Engine	Part #	Required Filter	Year	Engine	Part #	Required Filter
PONTIAC - CONTINUED				PONTIAC - CONTINUED			
GRAND AM Con't				GRAND PRIX Con't			
4 Cyl. Con't				6 Cyl. Con't			
1991-88	2.5L (U) T.B.I.	5CA404	125-547	1989	2.8L (W) M.P.I. Stamped WEL fuel level harness code	5CA409	125-554
1991-89	2.3L (A) M.P.I.	5CA409	125-547	1989	2.8L (W) M.P.I. Stamped WEM fuel level harness code	5CA409	125-547
1994-92	2.3L (3) M.P.I.	TU400		1989	3.1L (V) M.P.I.	5CA409	125-554
1994-92	2.3L (A) M.P.I.	TU400		1990	3.1L (V) M.P.I. Stamped WEK or WAA fuel level harness code	5CA409	125-547
1995-92	2.3L (D) M.P.I.	TU400		1992-89	3.1L (T) M.P.I.	5CA409	125-554
1998-96	2.4L (T) E.F.I.	TU457		1992-91	3.4L (X) M.P.I.	TU411 or 5CA409	125-554
1999	2.4L (T) E.F.I.	TU468		1993	3.1L (T) M.P.I.	5CA409	125-546
2001-00	2.4L (T) M.P.I.	TU427		1993	3.4L (X) M.P.I.	5CA409	125-546
2005-02	2.2L (F) M.P.I.	TU427		1996-94	3.1L (M) M.P.I.	5CA409	125-549
				1996-94	3.4L (X) M.P.I.	5CA409	125-549
6 Cyl.				1997	3.1L (M) M.P.I. (From Chassis #238198)	TU413	
1987-85	3.0L (L) M.P.I.	5CA400	125-547	1997	3.1L (M) M.P.I. (To Chassis #238198)	TU414	
1993-92	3.3L (N) M.P.I.	TU400		1997	3.8L (1) M.P.I. Supercharged	TU412	
1995-94	3.1L (M) M.P.I.	TU400		1997	3.8L (K) M.P.I. (From Chassis #238198)	TU413	
1998-96	3.1L (M) E.F.I.	TU457		1997	3.8L (K) M.P.I. (To Chassis #238198)	TU414	
1999	3.4L (E) E.F.I.	TU468		1999-98	3.1L (M) M.P.I.	TU409	
2005-00	3.4L (E) M.P.I.	TU427		2000	3.1L (J) M.P.I.	TU409	
GRAND PRIX				2000-98	3.8L (1) M.P.I. Supercharged	TU410	
4 Cyl.				2000-98	3.8L (K) M.P.I.	TU409	
1990	2.3L (D) M.P.I. Stamped WEC or WER fuel level harness code	5CA409	125-554	2003-01	3.1L (J) M.P.I.	TU428	
1990	2.3L (D) M.P.I. Stamped WEM fuel level harness code	5CA409	125-547	2003-01	3.8L (1) M.P.I. Supercharged	TU431	
1991	2.3L (D) M.P.I.	5CA409	125-554	2003-01	3.8L (K) M.P.I.	TU428	
6 Cyl.							
1986	4.3L (Z) M.P.I.	5CA400	125-547				
1987-86	4.3L (Z) T.B.I.	5CA401	125-547				
1988	2.8L (W) M.P.I. Stamped WEC fuel level harness code	5CA409	125-547				
1988	2.8L (W) M.P.I. Stamped WEC07 fuel level harness code	5CA407	125-554				

TU = Tank Unit (Module) All Other Part #'s are Pump/Kits * Indicates Inline Pump
If a part number appears in the "Filter Required" column, it MUST be ordered separately

Note "A" - Additional service parts (for applications so noted) available in "Accessories" section of this catalog

NOTE: All part numbers must have a dash (-) suffix when ordering!
-1 denotes "Walbro" packaging -2 denotes plain white box packaging -3 denotes bulk packed

Year	Engine	Part #	Required Filter
------	--------	--------	-----------------

PONTIAC - CONTINUED

J2000

4 Cyl.

1984	1.8L (J) M.P.I. w/ Turbo	5CA400	125-547
1984-82	1.8L (O) T.B.I.	5CA401	125-547
1984-83	2.0L (P) T.B.I.	5CA401	125-547

LEMANS

4 Cyl.

1990-89	2.0L (K) T.B.I.	5CA401	125-549
1993-88	1.6L (6) T.B.I.	5CA401	125-549

PARISIENNE

6 Cyl.

1986-85	4.3L (Z) T.B.I.	5CA401	125-546
---------	-----------------	--------	---------

PHOENIX

4 Cyl.

1984-82	2.5L (R) T.B.I.	5CA401	125-547
---------	-----------------	--------	---------

PONTIAC 6000

4 Cyl.

1984-82	2.5L (R) T.B.I.	5CA401	125-547
1987-85	2.5L (R) T.B.I.	5CA401	125-549
1988	2.5L (R) T.B.I. 1st design -with fuel level sender harness code APH	5CA401	125-549
1988	2.5L (R) T.B.I. 2nd design-with fuel level sender harness code ARA	5CA404	125-549
1991-89	2.5L (R) T.B.I.	5CA404	125-549

6 Cyl.

1986-85	2.8L (W) M.P.I.	5CA400	125-549
1987	2.8L (W) M.P.I. Exc. Wagon	5CA400	125-549
1989-87	2.8L (W) M.P.I. Wagon with 50mm pump	GCA382	
1989-88	2.8L (W) M.P.I. Exc. Wagon	5CA409	125-549

Year	Engine	Part #	Required Filter
------	--------	--------	-----------------

PONTIAC - CONTINUED

PONTIAC 6000 Con't

6 Cyl. Con't

1991-88	3.1L (T) M.P.I. Exc. Wagon	5CA409	125-549
1991-88	3.1L (T) M.P.I. Wagon with 50mm pump	GCA382	

SUNBIRD

4 Cyl.

1986-84	1.8L (J) M.P.I. w/ Turbo	5CA400	125-547
1986-84	1.8L (O) T.B.I.	5CA401	125-547
1986-84	2.0L (P) T.B.I.	5CA401	125-547
1987	2.0L (K) T.B.I.	5CA401	125-547
1987	2.0L (M) M.P.I. w/ Turbo	5CA400	125-547
1990-88	2.0L (M) M.P.I. w/ Turbo	5CA409	125-547
1991-88	2.0L (K) T.B.I.	5CA404	125-547
1994-92	2.0L (H) T.B.I.	TU400	

6 Cyl.

1991	3.1L (T) M.P.I.	5CA409	125-547
1994-92	3.1L (T) M.P.I.	TU400	

SUNFIRE

4 Cyl.

1995	2.2L (4) E.F.I.	TU459	
1995	2.3L (D) E.F.I.	TU459	
1998-96	2.2L (4) E.F.I.	TU457	
1998-96	2.4L (T) E.F.I.	TU457	
1999	2.2L (4) E.F.I.	TU468	
1999	2.4L (T) E.F.I.	TU468	
2000	2.2L (4) E.F.I. (metal tank)	TU468	
2000	2.4L (T) E.F.I. (metal tank)	TU468	
2002-00	2.2L (4) E.F.I.	TU427	
2002-00	2.4L (T) E.F.I.	TU427	
2005-02	2.2L (F) M.P.I.	TU427	

TU = Tank Unit (Module)

All Other Part #'s are Pump/Kits

* Indicates Inline Pump

If a part number appears in the "Filter Required" column, it MUST be ordered separately

Note "A" - Additional service parts (for applications so noted) available in "Accessories" section of this catalog

NOTE: All part numbers must have a dash (-) suffix when ordering!

-1 denotes "Walbro" packaging -2 denotes plain white box packaging -3 denotes bulk packed

Year	Engine	Part #	Required Filter	Year	Engine	Part #	Required Filter
------	--------	--------	-----------------	------	--------	--------	-----------------

PONTIAC - CONTINUED

TRANS SPORT

4 Cyl.			
1995-94	2.3L (D) M.P.I.	5CA400	125-549
6 Cyl.			
1993-92	3.8L (L) M.P.I.	5CA409	125-546
1994-90	3.1L (D) T.B.I. (Chevrolet # 25115097)	5CA408	125-554
1995-90	3.1L (D) T.B.I. (Chevrolet # 25115462)	5CA401	125-546
1995-94	3.8L (L) M.P.I.	5CA409	125-549
1996	3.4L (E) M.P.I.	5CA409	125-549

VIBE

4 Cyl.			
2004-03	1.8L (L) E.F.I.	TCA324	
2006	1.8L (L) E.F.I.	TCA324	
2006-03	1.8L (8) E.F.I.	TCA324	

PORSCHE

911

6 Cyl.			
1977	2.7L	GCL608 *	
1988-84	3.3L	GCL604 *	
1989	3.2L	GCL606 *	
1992-91	3.3L	GCL604 *	
1994	3.6L	GCL604 *	

911 3.0 SC CARRERA

6 Cyl.			
1980-77	3.0L	GCL608 *	

911 3.0 SC CARRERA TARGA

6 Cyl.			
1980-77	3.0L	GCL608 *	

PORSCHE - CONTINUED

911 3.3 SC TURBO

6 Cyl.			
1980-78	3.3L Turbo	GCL608 *	

911 3.3 TURBO

6 Cyl.			
1980-78	3.3L Turbo	GCL608 *	

911 CARRERA

6 Cyl.			
1989-84	3.2L	GCL606 *	
1993	3.6L	GCL604 *	

911 CARRERA 2

6 Cyl.			
1994	3.6L	GCL604 *	

911 CARRERA 4

6 Cyl.			
1994	3.6L	GCL604 *	

911 CARRERA SPORT

6 Cyl.			
1987	3.2L	GCL606 *	

911 RS AMERICA

6 Cyl.			
1994-93	3.6L	GCL604 *	

911 S

6 Cyl.			
1976-75	2.7L	GCL608 *	

911 SC

6 Cyl.			
1983-81	3.0L	GCL604 *	

911 SPEEDSTER

6 Cyl.			
1994	3.6L	GCL604 *	

911 TARGA

6 Cyl.			
1977	2.7L	GCL608 *	

911 TURBO

6 Cyl.			
1989-86	3.3L Front pump only	GCL604 *	

TU = Tank Unit (Module) All Other Part #'s are Pump/Kits * Indicates Inline Pump
If a part number appears in the "Filter Required" column, it MUST be ordered separately

Note "A" - Additional service parts (for applications so noted) available in "Accessories" section of this catalog

NOTE:

All part numbers must have a dash (-) suffix when ordering!

-1 denotes "Walbro" packaging -2 denotes plain white box packaging -3 denotes bulk packed

Year	Engine	Part #	Required Filter	Year	Engine	Part #	Required Filter
PORSCHE - CONTINUED				PORSCHE - CONTINUED			
911 TURBO Con't				944			
6 Cyl. Con't				4 Cyl.			
1994-91	3.6L Front pump only	GCL604 *		1988-83	2.5L	GCL606 *	
911 TURBO CARRERA				1989 2.7L GCL606 *			
6 Cyl.				944 S			
1977-76	3.0L	GCL608 *		4 Cyl.			
912 E				1988-87 2.5L GCL606 *			
4 Cyl.				944 S2			
1976	2.0L	GCL603 *		4 Cyl.			
914				1991-89 3.0L GCL606 *			
4 Cyl.				944 TURBO			
1975	1.8L	GCL603 *		4 Cyl.			
1976-75	2.0L	GCL603 *		1989-85 2.5L GCL606 *			
924				968			
4 Cyl.				4 Cyl.			
1980-77	2.0L	GCL608 *		1995-92 3.0L GCL606 *			
1982-81	2.0L	GCL604 *					
924 S							
4 Cyl.							
1988-87	2.5L	GCL606 *					
924 TURBO							
4 Cyl.							
1980-79	2.0L	GCL608 *					
1982-81	2.0L	GCL604 *					
928							
8 Cyl.							
1980-78	4.5L	GCL608 *					
1982-81	4.5L	GCL606 *					
928 S							
8 Cyl.							
1980	4.7L	GCL608 *					
1984-83	4.7L	GCL606 *					
1987-85	5.0L	GCL606 *					
928 S4							
8 Cyl.							
1988	5.0L	GCL606 *					

PSA (PEUGEOT)

O.E. #: MSS075 Pump AOU196
 Only
 O.E. #: MSS076 Pump AOU201
 Only

405			
4 Cyl.			
1991-89	2.0L	GCL603 *	
1992	1.9L	GCL603 *	
405 1.8I			
4 Cyl.			
1997-92	1.8L	GCL603 *	
405 1.9I			
4 Cyl.			
1992-87	1.9L	GCL603 *	

TU = Tank Unit (Module) All Other Part #'s are Pump/Kits * Indicates Inline Pump
 If a part number appears in the "Filter Required" column, it MUST be ordered separately
 Note "A" - Additional service parts (for applications so noted) available in "Accessories" section of this catalog

NOTE: All part numbers must have a dash (-) suffix when ordering!
 -1 denotes "Walbro" packaging -2 denotes plain white box packaging -3 denotes bulk packed

Year	Engine	Part #	Required Filter	Year	Engine	Part #	Required Filter
PEUGEOT - CONTINUED				PEUGEOT - CONTINUED			
405 1.9I 16 VALVE				505 AUT			
4 Cyl.				4 Cyl.			
1992-88	1.9L 16		GCL603 *	1980	2.0L		GCL608 *
405 2.0I				505 STI			
4 Cyl.				4 Cyl.			
1997-92	2.0L		GCL603 *	1980	2.0L		GCL608 *
405 2.0I MI-16				505 STX			
4 Cyl.				6 Cyl.			
1997-93	2.0L		GCL603 *	1988-87	2.8L		GCL606 *
405 2.0I T16				505 TI			
4 Cyl.				4 Cyl.			
1997-92	2.0L		GCL603 *	1980	2.0L		GCL608 *
405 MI-16				505 TURBO S			
4 Cyl.				4 Cyl.			
1991-89	2.0L		GCL603 *	1988	2.2L 150HP		GCL603 *
505				1988			
4 Cyl.				2.2L 180HP			
1986-81	2.0L		GCL604 *				
1988-86	2.2L From 5/86		GCL603 *	505I			
1991-89	2.2L		GCL606 *	6 Cyl.			
				1988-87			
				2.8L			
				GCL606 *			
				505I TURBO			
				4 Cyl.			
				1987-85			
				2.2L			
				GCL606 *			
				1989			
				2.2L			
				GCL606 *			
505 2.0I				604 2.8 INJECTION V6			
4 Cyl.				6 Cyl.			
1980-79	2.0L		GCL604 *	1983	2.8L		GCL608 *
1989-87	2.0L		GCL604 *				
505 2.2I				604 AUT			
4 Cyl.				6 Cyl.			
1984-81	2.2L		GCL604 *	1983-78	2.7L To 5/83		GCL609 *
1993-89	2.2L		GCL603 *				
505 2.2I TURBO				604 STI			
4 Cyl.				6 Cyl.			
1984-82	2.2L Turbo		GCL603 *	1978	2.7L To 3/78		GCL608 *
				1983-78			
				2.7L From 4/78 to 5/83			
				GCL609 *			
505 2.8I				604 TI			
6 Cyl.				6 Cyl.			
1993-86	2.8L		GCL603 *	1978	2.7L To 3/78		GCL608 *

TU = Tank Unit (Module) All Other Part #'s are Pump/Kits * Indicates Inline Pump
If a part number appears in the "Filter Required" column, it MUST be ordered separately

Note "A" - Additional service parts (for applications so noted) available in "Accessories" section of this catalog

NOTE: All part numbers must have a dash (-) suffix when ordering!
-1 denotes "Walbro" packaging -2 denotes plain white box packaging -3 denotes bulk packed

Year	Engine	Part #	Required Filter	Year	Engine	Part #	Required Filter
PEUGEOT - CONTINUED				RENAULT - CONTINUED			
604 TI Con't				18 2.2I Con't			
6 Cyl. Con't				4 Cyl. Con't			
1983-78	2.7L From 4/78 to 5/83	GCL609 *		1986-85	2.2L	GCL603 *	
1986-83	2.8L To 6/86	GCL609 *		19			
				4 Cyl.			
				1992-88	1.7L	GCL603 *	
RANGE ROVER TRUCKS				19 CHAMADE			
RANGE ROVER				4 Cyl.			
8 Cyl.				1992-89 1.8L GCL603 *			
1989-85	3.5L	5CA3310		21			
				4 Cyl.			
				1988-87	2.2L	GCL603 *	
				1992-86	2.0L	GCL603 *	
				1994-86	1.7L	GCL603 *	
RENAULT				25			
	O.E. #'s: AOR050 & 7700829965	5CA300		4 Cyl.			
	O.E. #'s: AOR049 & 770927359	5CA303		1988-86	2.2L	GCL603 *	
	O.E. #'s: AOR034 & 7700812372-A	5CA305		1988-87	2.0L	GCL603 *	
11				25 V6 TURBO			
4 Cyl.				6 Cyl.			
1989-85	1.7L	GCL603 *		1992-84	2.5L	GCL606 *	
1991-87	1.4L	GCL603 *		25 V6I			
				6 Cyl.			
				1989-85	2.5L	GCL606 *	
11 1.4 TURBO				5 INJECTION			
4 Cyl.				4 Cyl.			
1986-83	1.4L	GCL603 *		1996-84	1.4L	GCL603 *	
18 1.6 TURBO				5 TURBO			
4 Cyl.				4 Cyl.			
1985-80	1.6L	GCL603 *		1996-84	1.4L Turbo	GCL603 *	
18 2.2I				9			
4 Cyl.				4 Cyl.			
1983	2.2L	GCL603 *		1989-85	1.7L	GCL603 *	
				1991-87	1.4L	GCL603 *	
				9 TURBO			
				4 Cyl.			
				1991-84	1.4L Turbo	GCL603 *	

TU = Tank Unit (Module) All Other Part #'s are Pump/Kits * Indicates Inline Pump
If a part number appears in the "Filter Required" column, it MUST be ordered separately

Note "A" - Additional service parts (for applications so noted) available in "Accessories" section of this catalog

NOTE: All part numbers must have a dash (-) suffix when ordering!
-1 denotes "Walbro" packaging -2 denotes plain white box packaging -3 denotes bulk packed

Year	Engine	Part #	Required Filter	Year	Engine	Part #	Required Filter
RENAULT - CONTINUED				RENAULT - CONTINUED			
ALPINE 2.5I TURBO				GTA V6 TURBO			
6 Cyl.				6 Cyl.			
1992-87	2.5L		GCL606 *	1991-87	2.5L		GCL606 *
ESPACE 2.0I				R17			
4 Cyl.				4 Cyl.			
1990-87	2.0L		GCL603 *	1977-75	1.6L		GCL603 *
1997-91	2.0L		GCL606 *	R18I			
ESPACE 2.0I QUADRA				4 Cyl.			
4 Cyl.				1983-80	1.6L		GCL603 *
1990-89	2.0L		GCL602 *	1984	2.2L		GCL603 *
ESPACE 2.2I				R18I SPORTWAGON			
4 Cyl.				4 Cyl.			
1990-86	2.2L		GCL603 *	1986-84	2.2L		GCL603 *
1997-91	2.0L		GCL606 *	R25 V6 INJ.			
ESPACE 2.2I QUADRA				6 Cyl.			
4 Cyl.				1985-84	2.6L		GCL608 *
1990-89	2.0L		GCL602 *	R30 2.6 TX			
ESPACE 2.9I				6 Cyl.			
4 Cyl.				1983-79	2.6L		GCL608 *
1997-91	2.0L		GCL606 *	R5 ALPINE TURBO			
ESPACE QUADRA				4 Cyl.			
4 Cyl.				1984-82	1.4L		GCL608 *
1988	2.2L		GCL603 *	RAPID			
1988-87	2.0L		GCL603 *	4 Cyl.			
EXPRESS				1987-86	1.4L		GCL603 *
4 Cyl.				SPORTWAGON			
1987-86	1.4L		GCL603 *	4 Cyl.			
EXTRA				1986-85	2.2L To 2/86		GCL603 *
4 Cyl.				TRAFIC 2.2I			
1987-86	1.4L		GCL603 *	4 Cyl.			
FUEGO				1998-89	2.2L		GCL603 *
4 Cyl.							
1983-82	1.6L		GCL603 *				
1984-82	1.6L Turbo		GCL603 *				
1986-84	2.2L		GCL603 *				

TU = Tank Unit (Module) All Other Part #'s are Pump/Kits * Indicates Inline Pump
If a part number appears in the "Filter Required" column, it MUST be ordered separately

Note "A" - Additional service parts (for applications so noted) available in "Accessories" section of this catalog

NOTE: All part numbers must have a dash (-) suffix when ordering!
-1 denotes "Walbro" packaging -2 denotes plain white box packaging -3 denotes bulk packed

Year	Engine	Part #	Required Filter	Year	Engine	Part #	Required Filter
------	--------	--------	-----------------	------	--------	--------	-----------------

ROVER - CONTINUED

ROLLS ROYCE

CAMARGUE

8 Cyl.			
1980	7.0L 2/80 To 12/80	GCL608 *	
1983-81	6.8L	GCL604 *	

CORNICHE

8 Cyl.			
1983-81	6.8L	GCL604 *	

SILVER SPIRIT

8 Cyl.			
1983-81	6.8L	GCL604 *	

SILVER SPUR

8 Cyl.			
1983-81	6.8L	GCL604 *	

ROVER

O.E. #'s 195130-0550 & WFX10022			
		GCA3305	
O.E. #'s AOA014, EAOO38, WFX10027 & WQB10016			
		5CA302	
O.E. #'s AOA113, EOA112 & WFX100590			
		5CA306	
O.E. #'s AUU1581, EOA005, WFX10017 & WFX10006			
		5CA3306	

MAESTRO 2.0

4 Cyl.			
1988-84	2.0L	GCL603 *	

METRO 1.3 TURBO

4 Cyl.			
1990-83	1.3L Turbo	GCL603 *	

MONTEGO 2.0I

4 Cyl.			
1988-84	2.0L	GCL603 *	

MONTEGO 2.0I ESTATE

4 Cyl.			
1988-84	2.0L	GCL603 *	

MONTEGO 2.0I TURBO

4 Cyl.			
1988-84	2.0L Turbo	GCL603 *	

SAAB

O.E. #'s: AOS006, 5CA3360

AOS005, 4021358 &

4161493

O.E. #'s: 5601 & 8980039 5CA3359

9-3

4 Cyl.			
2002-99	2.0L Turbo	TU302	
2002-99	2.3L Turbo Viggen	TU302	
2003	2.0L Turbo Convertible	TU302	
2010-03	2.0L Turbo	TU303	

6 Cyl.

2010-06	2.8L Turbo	TU305	
---------	------------	-------	--

9-5

4 Cyl.			
2006-99	2.3L Turbo	TU301	

6 Cyl.

2003-99	3.0L Turbo	TU301	
---------	------------	-------	--

TU = Tank Unit (Module) All Other Part #'s are Pump/Kits * Indicates Inline Pump
 If a part number appears in the "Filter Required" column, it MUST be ordered separately

Note "A" - Additional service parts (for applications so noted) available in "Accessories" section of this catalog

NOTE: All part numbers must have a dash (-) suffix when ordering!

-1 denotes "Walbro" packaging -2 denotes plain white box packaging -3 denotes bulk packed

Year	Engine	Part #	Required Filter	Year	Engine	Part #	Required Filter
------	--------	--------	-----------------	------	--------	--------	-----------------

SAAB - CONTINUED

9-7X

6 Cyl.

2007-05	4.2L	TU454	
2008	4.2L	TU453	
2009	4.2L	TU454	

8 Cyl.

2007-05	5.3L	TU454	
2008	5.3L	TU453	
2008	6.0L	TU453	
2009	5.3L	TU454	
2009	6.0L	TU454	

900

4 Cyl.

1989	2.0L Eng. #B202L EFI Turbo	5CA3359	
1989	2.0L, Eng. #B202I EFI (DOHC)	5CA3359	
1993-90	2.0L Eng. #B202L EFI Turbo	5CA3360	
1993-90	2.0L, Eng. #B202I EFI (DOHC)	5CA3360	
1993-91	2.1L, Eng. #B212I EFI	5CA3360	
1994	2.0L Eng #'s B202L or B202R EFI Turbo	TU300 or 5CA3360	
1994	2.1L Eng #B212I EFI Turbo	TU300 or 5CA3360	
1998-94	2.0L Eng. #B204L EFI Turbo	TU300 or 5CA3360	
1998-94	2.3L, Eng. #B234I EFI (DOHC)	TU300 or 5CA3360	
	6 Cyl.		
1997-94	2.5L, Eng. #B258I EFI (DOHC)	TU300 or 5CA3360	

900 TURBO

4 Cyl.

1985	2.0L	GCL606 *	
------	------	----------	--

SAAB - CONTINUED

9000

4 Cyl.

1989	2.0L Eng #B202T EFI Turbo From VIN 1026230	5CA3359	
1989	2.0L Eng. #B202T EFI Turbo	5CA3359	
1989	2.0L, Eng. #B202I EFI (DOHC)	5CA3359	
1989	2.0L, Eng. #B202I EFI (DOHC) From VIN1026230	5CA3359	
1990	2.0L Eng. #B202T EFI Turbo	5CA3360	
1990	2.0L, Eng. #B202I EFI (DOHC)	5CA3360	
1995-90	2.3L, Eng. #B234I EFI	5CA3360	
1998-90	2.3L Eng. #B234L EFI Turbo	5CA3360	
1998-90	2.3L Eng. #B234R EFI Turbo High Output	5CA3360	
1998-95	2.3L, Eng. #B234E EFI	5CA3360	

6 Cyl.

1997-95	3.0L, Eng. #B308 EFI	5CA3360	
---------	----------------------	---------	--

9000 TURBO

4 Cyl.

1986-84	2.0L	GCL606 *	
---------	------	----------	--

900I 16

4 Cyl.

1986-85	2.0L	GCL606 *	
---------	------	----------	--

TU = Tank Unit (Module) All Other Part #'s are Pump/Kits * Indicates Inline Pump
If a part number appears in the "Filter Required" column, it MUST be ordered separately

Note "A" - Additional service parts (for applications so noted) available in "Accessories" section of this catalog

NOTE:

All part numbers must have a dash (-) suffix when ordering!

-1 denotes "Walbro" packaging -2 denotes plain white box packaging -3 denotes bulk packed

Year	Engine	Part #	Required Filter	Year	Engine	Part #	Required Filter
SAAB - EUROPE				SEAT - CONTINUED			
Saab - Europe							
4 Cyl.							
2010-07	2.0L 1.8t BioPower	TU304					
SATURN				MALAGA 1.7I			
				4 Cyl.			
				1993-91	1.7L	GCL603 *	
SC (COUPE)							
4 Cyl.							
1996-91	1.9L	GCA3304					
2002-97	1.9L	GCA3389					
SL (SEDAN)							
4 Cyl.							
1996-91	1.9L	GCA3304					
2002-97	1.9L	GCA3389					
SW (WAGON)							
4 Cyl.							
1996-93	1.9L	GCA3304					
2002-97	1.9L	GCA3389					
SEAT				SUBARU			
IBIZA 1.2I				FORESTER			
4 Cyl.				4 Cyl.			
1993-89	1.2L	GCL603 *		2004	2.5L	GCA3390	
IBIZA 1.5I				IMPREZA			
4 Cyl.				4 Cyl.			
1993-86	1.5L	GCL603 *		1996-93	1.8L 2WD & AWD	GCA343	
IBIZA 1.7I				1997-95	2.2L AWD	TCA376	
4 Cyl.				2004-02	2.0L	GCA3390	
1993-91	1.7L	GCL603 *		IMPREZA OUTBACK			
MALAGA 1.2I				4 Cyl.			
4 Cyl.				1995	1.8L AWD	GCA343	
1993-89	1.2L	GCL603 *		1997-96	2.2L AWD	TCA376	
MALAGA 1.5I				LEGACY			
4 Cyl.				4 Cyl.			
1993-86	1.5L	GCL603 *		1994-90	2.2L AWD	TCA376	
				1994-91	2.2L Turbo	GCA3342	
				1996-90	2.2L, M.P.I. 2WD	TCA376	
				1997-95	2.2L AWD to 4/97	GCA343	
				1997-96	2.5L To 4/97	GCA343	
				1999	2.2L (4) E.F.I.	GCA3397	
				1999	2.5L	GCA3397	
				LEGACY OUTBACK			
				4 Cyl.			
				1995	2.2L 2WD	TCA376	
				1996-95	2.2L AWD	GCA343	
				1997-96	2.5L To 4/97	GCA343	

TU = Tank Unit (Module) All Other Part #'s are Pump/Kits * Indicates Inline Pump
If a part number appears in the "Filter Required" column, it MUST be ordered separately

Note "A" - Additional service parts (for applications so noted) available in "Accessories" section of this catalog

NOTE: All part numbers must have a dash (-) suffix when ordering!
-1 denotes "Walbro" packaging -2 denotes plain white box packaging -3 denotes bulk packed

Year	Engine	Part #	Required Filter	Year	Engine	Part #	Required Filter
------	--------	--------	-----------------	------	--------	--------	-----------------

SUBARU - CONTINUED

LEGACY POSTAL

4 Cyl.			
1996	2.2L 2WD	TCA376	
1996	2.2L AWD	GCA343	

SUZUKI

SWIFT

4 Cyl.			
1994-89	1.3L DOHC	GCA3357	

SUZUKI TRUCKS

SAMURAI

4 Cyl.			
1995-90	1.3L	GCA355	

SIDEKICK

4 Cyl.			
1994-89	1.6L 16 Valve & 8 Valve	TCA322	
1995	1.6L 16 Valve (Canada)	GCA309	
1995	1.6L 16 Valve (Japan) & 8 Valve	TCA322	
1996	1.6L 16 Valve & 8 Valve	GCA309	
1996	1.8L	GCA309	
1997	1.8L 16 Valve & 8 Valve	GCA309	
1998	1.8L	GCA309	
1998-97	1.6L	TCA322	

X-90

4 Cyl.			
1998-96	1.6L	TCA323	

TOYOTA

AVALON

6 Cyl.			
1999-95	3.0L	TCA324	

AVENSIS

4 Cyl.			
1999-97	1.6L	TCA324	
1999-97	1.8L	TCA324	
1999-97	2.0L	TCA324	

CAMRY

4 Cyl.			
1988-86	2.0L	TCA324	
1991-89	2.0L Asian & Denso Pumps	GCA315	
2001-92	2.2L	TCA324	

6 Cyl.

1991-88	2.5L	GCA315	
2001-92	3.0L	TCA324	

CARINA

4 Cyl.			
1996-94	1.6L	TCA324	
1996-94	1.6L 16 valve	TCA324	

CELICA

4 Cyl.			
1983	2.4L	GCL616 *	
1985	2.4L	GCA315	
1987-86	2.0L, DOHC	GCA315	
1987-86	2.0L, SOHC	GCA315	
1989-88	2.0L	GCA315	
1993-90	1.6L ST	GCA311	
1993-90	2.0L Turbo ALL TRAC AWD	GCA315	
1993-90	2.2L GT	GCA311	
1997-94	1.8L	TCA320	
1999-94	2.2L	TCA320	

TU = Tank Unit (Module)

All Other Part #'s are Pump/Kits

* Indicates Inline Pump

If a part number appears in the "Filter Required" column, it MUST be ordered separately

Note "A" - Additional service parts (for applications so noted) available in "Accessories" section of this catalog

NOTE:

All part numbers must have a dash (-) suffix when ordering!

-1 denotes "Walbro" packaging

-2 denotes plain white box packaging

-3 denotes bulk packed

Year	Engine	Part #	Required Filter	Year	Engine	Part #	Required Filter
TOYOTA - CONTINUED				TOYOTA - CONTINUED			
COROLLA				SUPRA			
4 Cyl.				6 Cyl.			
1988-85	1.6L GTS Coupe	GCA311		1992-84	3.0L	GCA315	
1988-87	1.6L	TCA324		1992-87	3.0L Turbo	GCA315	
1989	1.6L Coupe	GCA311		1998-94	3.0L	GCA312	
1992-89	1.6L 2WD & 4WD Sedan & Wagon	GCA311		1998-94	3.0L Turbo	GCA3334	
1997-93	1.6L	TCA324		TERCEL			
2000-93	1.8L	TCA324		4 Cyl.			
CRESSIDA				1994-90	1.5L	TCA324	
6 Cyl.				1998-95	1.5L	TCA320	
1988-85	2.8L	GCA315		TOYOTA TRUCKS			
1992-89	3.0L	GCA315		4RUNNER			
MR2				4 Cyl.			
1988-85	1.6L	TCA324		1988-85	2.4L Turbo	TCA324	
1995-91	2.0L Turbo	GCA315		1995-85	2.4L	TCA324	
1995-91	2.2L	GCA315		2000-96	2.7L	TCA324	
PASEO				6 Cyl.			
4 Cyl.				1995-88	3.0L	TCA324	
1994-92	1.5L	TCA324		2002-96	3.4L	TCA324	
1995	1.5L All Exc. Calif.	TCA324		LAND CRUISER			
1995	1.5L Calif.	TCA320		6 Cyl.			
1998-96	1.5L	TCA320		1990-88	4.0L	TCA324	
PASEO CONVERTIBLE				1997-93	4.5L	GCA312	
4 Cyl.				PICKUP			
1997	1.5L	TCA320		4 Cyl.			
PREVIA				1995-84	2.4L 2WD	TCA324	
4 Cyl.				1995-84	2.4L 4WD	TCA324	
1994-91	2.4L To 1/94	GCA311		6 Cyl.			
1995-94	2.4L Supercharged	GCA312		1995-88	3.0L 4WD	TCA324	
1996-94	2.4L From 1/94	TCA341		1995-88	3.0L 2WD	TCA324	
SOLARA				4 Cyl.			
2001-99	2.2L	TCA324		6 Cyl.			
2001-99	3.0L	TCA324					

TU = Tank Unit (Module) All Other Part #'s are Pump/Kits * Indicates Inline Pump
If a part number appears in the "Filter Required" column, it MUST be ordered separately

Note "A" - Additional service parts (for applications so noted) available in "Accessories" section of this catalog

NOTE: All part numbers must have a dash (-) suffix when ordering!
-1 denotes "Walbro" packaging -2 denotes plain white box packaging -3 denotes bulk packed

Year	Engine	Part #	Required Filter	Year	Engine	Part #	Required Filter
------	--------	--------	-----------------	------	--------	--------	-----------------

TOYOTA TRUCKS - CONTINUED

RAV4

4 Cyl.			
2000-96	2.0L	TCA324	

SIENNA

6 Cyl.			
2000-98	3.0L	TCA324	

T100 PICKUP

4 Cyl.			
1998-94	2.7L	TCA324	

6 Cyl.			
1994-93	3.0L	TCA324	
1998-95	3.4L	TCA324	

TACOMA

4 Cyl.			
2001-95	2.4L	TCA3307	

2001-95	2.7L	TCA3307	
---------	------	---------	--

6 Cyl.			
1998-95	3.0L	TCA3307	

2001-99	3.4L	TCA3307	
---------	------	---------	--

VAN

4 Cyl.			
1985-84	2.0L	TCA324	

1989-86	2.2L	TCA324	
---------	------	--------	--

TRIUMPH

TR7

4 Cyl.			
1981	2.0L	GCL603 *	

VAUXHALL

ASTRA 1.8 GTE

4 Cyl.			
1993-86	1.8L	GCL603 *	

ASTRA 1.8I GTE

4 Cyl.			
1986-84	1.8L	GCL603 *	

ASTRA 2.0 GTE

4 Cyl.			
1987-86	2.0L	GCL603 *	

1991	2.0L	GCL603 *	
------	------	----------	--

ASTRA 2.0 GTE 16V

4 Cyl.			
1990-88	2.0L	GCL603 *	

ASTRA CONVERTIBLE 2.0I GTE

4 Cyl.			
1991-87	2.0L	GCL603 *	

BELMONT 1.8I

4 Cyl.			
1989-86	1.8L	GCL603 *	

CALIBRA 2.0I 16V 4X4

4 Cyl.			
1992-90	2.0L	GCL603 *	

CARLTON 3 1.8I

4 Cyl.			
1988-86	1.8L	GCL603 *	

CARLTON 3 2.0I

4 Cyl.			
1988-86	2.0L	GCL603 *	

CARLTON 3 3.0I

6 Cyl.			
1987	3.0L	GCL603 *	

CAVALIER 2 1800I

4 Cyl.			
1988-82	1.8L	GCL603 *	

CAVALIER 2 2000I

4 Cyl.			
1988-86	2.0L	GCL603 *	

TU = Tank Unit (Module) All Other Part #'s are Pump/Kits * Indicates Inline Pump
 If a part number appears in the "Filter Required" column, it MUST be ordered separately

Note "A" - Additional service parts (for applications so noted) available in "Accessories" section of this catalog

NOTE: All part numbers must have a dash (-) suffix when ordering!
 -1 denotes "Walbro" packaging -2 denotes plain white box packaging -3 denotes bulk packed

Year	Engine	Part #	Required Filter	Year	Engine	Part #	Required Filter
VAUXHALL - CONTINUED				VOLKSWAGEN - CONTINUED			
CAVALIER 3 2.0 GSI 16V				BEETLE Con't			
4 Cyl.				4 Cyl. Con't			
1992-89	2.0L		GCL603 *	2005-04	2.0 L Plastic Tank w/o Protective Coating	78 009 00	
CAVALIER 3 2.0 GSI 16V 4X4				5 Cyl.			
4 Cyl.				2010-06	2.5L Plastic Tank w/o Protective Coating	78 009 00	
1990-89	2.0L		GCL603 *	CABRIOLET			
CAVALIER 3 2.0 SRI				4 Cyl.			
1991-88	2.0L		GCL603 *	1984-79	1.6L		GCL604 *
CAVALIER 3 2.0I				1989-85	1.8L		GCL604 *
4 Cyl.				1993-90	1.6L		GCL604 *
1991-88	2.0L		GCL603 *	DASHER			
NOVA 1.6 GTE				4 Cyl.			
1990-88	1.8L		GCL603 *	1980-77	1.6L		GCL604 *
ROYALE 3000				FOX			
6 Cyl.				4 Cyl.			
1982-80	3.0L		GCL603 *	1987	1.8L		GCL604 *
SENATOR 2 3.0I				1988	1.8L Automatic trans.		GCL604 *
6 Cyl.				1988	1.8L Manual trans.		GCL605 *
1989-87	3.0L		GCL603 *	1991-89	1.8L		GCL605 *
SENATOR 2.5I				GOLF			
6 Cyl.				4 Cyl.			
1986-84	2.5L		GCL603 *	1982-76	1.6L		GCL604 *
SENATOR 3.0I				1983-82	1.8L		GCL604 *
6 Cyl.				2002-00	1.8L		78 009 00
1986-84	3.0L		GCL603 *	2002-99	2.0L		78 009 00
VOLKSWAGEN				2006-03	1.8L Plastic Tank w/o Protective Coating		78 009 00
BEETLE				2006-04	2.0 L Plastic Tank w/o Protective Coating		78 009 00
4 Cyl.				6 Cyl.			
2003-98	2.0L		78 009 00	1999	2.8L Exc. Mexico Built		78 009 00
2003-99	1.8L		78 009 00	2002-00	2.8L		78 009 00
2005-04	1.8L Plastic Tank w/o Protective Coating		78 009 00	2005-03	2.8L Plastic Tank w/o Protective Coating		78 009 00

TU = Tank Unit (Module) All Other Part #'s are Pump/Kits * Indicates Inline Pump
If a part number appears in the "Filter Required" column, it MUST be ordered separately

Note "A" - Additional service parts (for applications so noted) available in "Accessories" section of this catalog

NOTE: All part numbers must have a dash (-) suffix when ordering!
-1 denotes "Walbro" packaging -2 denotes plain white box packaging -3 denotes bulk packed

Year	Engine	Part #	Required Filter	Year	Engine	Part #	Required Filter
------	--------	--------	-----------------	------	--------	--------	-----------------

VOLKSWAGEN - CONTINUED

JETTA

4 Cyl.			
1982-79	1.6L	GCL604 *	
1983-82	1.8L	GCL604 *	
1984-81	1.7L	GCL604 *	
1999	2.0L New Body Style	78 009 00	
2003-00	1.8L	78 009 00	
2003-00	2.0L	78 009 00	
2005-04	1.8L Plastic Tank w/o Protective Coating	78 009 00	
2005-04	2.0L Plastic Tank w/o Protective Coating	78 009 00	
6 Cyl.			
1999	2.8L Exc. GLX w/AAA Eng Design	78 009 00	
2004-00	2.8L	78 009 00	

JETTA GLI

4 Cyl.			
1984	1.8L	GCL604 *	
6 Cyl.			
2003	2.8L	78 009 00	

PASSAT

4 Cyl.			
1980-79	1.6L	GCL604 *	
2005-98	1.8L	78 209 01	
5 Cyl.			
1983-81	2.2L	GCL604 *	
6 Cyl.			
2005-98	2.8L	78 209 01	

RABBIT

4 Cyl.			
1980	1.6L	GCL604 *	
1980-77	1.5L	GCL604 *	
1984	1.8L	GCL604 *	
1984-81	1.7L	GCL604 *	

VOLKSWAGEN - CONTINUED

RABBIT GTI

4 Cyl.			
1983	1.8L	GCL604 *	

SCIROCCO

4 Cyl.			
1978-76	1.5L	GCL604 *	
1982-76	1.6L	GCL604 *	
1982-80	1.7L	GCL604 *	
1988-83	1.8L	GCL604 *	
1991-90	1.8L	GCL604 *	

SCIROCCO 16V

4 Cyl.			
1992-86	1.8L 16 Valve	GCL604 *	

TYPE 1

4 Cyl.			
1979-75	1.6L Beetle & Super Beetle with Fuel Injection	GCL603 *	

VOLKSWAGEN TRUCKS & VANS

PICKUP

4 Cyl.			
1980	1.6L	GCL604 *	
1983-81	1.7L	GCL604 *	

TRANSPORTER

4 Cyl.			
1982-77	2.0L	GCL603 *	
1985-83	1.9L	GCL603 *	
1992-86	2.1L	GCL603 *	

TRANSPORTER SYNCHRO

4 Cyl.			
1992-86	2.1L	GCL603 *	

TU = Tank Unit (Module) All Other Part #'s are Pump/Kits * Indicates Inline Pump

If a part number appears in the "Filter Required" column, it MUST be ordered separately

Note "A" - Additional service parts (for applications so noted) available in "Accessories" section of this catalog

NOTE: All part numbers must have a dash (-) suffix when ordering!
 -1 denotes "Walbro" packaging -2 denotes plain white box packaging -3 denotes bulk packed

Year	Engine	Part #	Required Filter	Year	Engine	Part #	Required Filter
VOLKSWAGEN TRUCKS & VANS - CONTINUED				VOLVO - CONTINUED			
TYPE 2				240 KOMBI			
4 Cyl.				4 Cyl.			
1975	1.8L	GCL603 *		1988-86	2.3L From 4/86	GCL607 *	
1979-76	2.0L	GCL603 *		240 TURBO			
VANAGON				4 Cyl.			
4 Cyl.				1984-81 2.0L Turbo GCL604 *			
1983-80	2.0L	GCL603 *		1986-80 2.1L Turbo GCL604 *			
1985-83	1.9L	GCL603 *		240 TURBO KOMBI			
1992-86	2.1L	GCL603 *		4 Cyl.			
				1981 2.1L Turbo To 7/81 GCL608 *			
				242			
				4 Cyl.			
				1982-80 2.1L GCL604 *			
				1984-81 2.1L Turbo GCL604 *			
				244			
				4 Cyl.			
				1985 2.1L Turbo GCL604 *			
				1989-86 2.3L GCL607 *			
				245			
				4 Cyl.			
				1985 2.1L Turbo GCL604 *			
				1989-86 2.3L GCL607 *			
				260			
				4 Cyl.			
				1978-76 2.0L GCL608 *			
				6 Cyl.			
				1980-79 2.7L GCL604 *			
				1984-80 2.8L GCL604 *			
				260 COUPE			
				6 Cyl.			
				1982-80 2.8L GCL604 *			
				340			
				4 Cyl.			
				1988-84 2.0L GCL606 *			
				360			
				4 Cyl.			
				1990-82 2.0L GCL606 *			

TU = Tank Unit (Module) All Other Part #'s are Pump/Kits * Indicates Inline Pump
If a part number appears in the "Filter Required" column, it MUST be ordered separately

Note "A" - Additional service parts (for applications so noted) available in "Accessories" section of this catalog

NOTE: All part numbers must have a dash (-) suffix when ordering!
-1 denotes "Walbro" packaging -2 denotes plain white box packaging -3 denotes bulk packed

Year	Engine	Part #	Required Filter	Year	Engine	Part #	Required Filter
VOLVO - CONTINUED				VOLVO - CONTINUED			
440				460 Con't			
4 Cyl.				4 Cyl. Con't			
1987	1.8L, B18E 48L tank	5CA3349		1990	1.8L B18FP 48L tank 3/90 to 8/90	GCA3350	
1987	1.8L, B18E 60L tank	5CA300		480			
1987	1.8L, B18F 60L tank	5CA300		4 Cyl.			
1987	1.8L, B18FT 60L tank	5CA300		1987	1.8L, B18E 48L tank	5CA3349	
1987	1.8L, B18U 48L tank	GCA3350		1987	1.8L, B18E 60L tank	5CA300	
1987	1.8L, B18U 60L tank	5CA300		1987	1.8L, B18F 48L tank	GCA3350	
1987	2.0L, B20F 48L tank	GCA3350		1987	1.8L, B18F 60L tank	5CA300	
1987	2.0L, B20F 60L tank	5CA300		1987	1.8L, B18FT 48L tank	GCA3350	
1989	1.8L, B18EP 48L tank, from 5/89	5CA3349		1987	1.8L, B18FT 60L tank	5CA300	
1989	1.8L, B18FP 48L tank	GCA3350		1987	1.8L, B18U 48L tank	GCA3350	
1989-87	1.8L, B18F 48L tank	GCA3350		1987	1.8L, B18U 60L tank	5CA300	
1989-87	1.8L, B18FT 48L tank	GCA3350		1987	2.0L, B20F 48L tank	GCA3350	
1990	1.8L B18EP 48L tank To 8/90	5CA3349		1987	2.0L, B20F 60L tank	5CA300	
1990	1.8L B18F 48L tank To 8/90	GCA3350		1989	1.8L B18F 48L tank 5/89 to 8/89	GCA3350	
1990	1.8L B18FP 48L tank To 8/90	GCA3350		1989	2.0L B18E 48L tank 5/89 to 7/89	5CA3349	
1990	1.8L B18FT 48L tank To 8/90	GCA3350		1990-89	1.8L B18FP 48L tank To 7/90	GCA3350	
460				740			
4 Cyl.				4 Cyl.			
1987	1.8L, B18E 48L tank	5CA3349		1990-87	2.3L	GCL604 *	
1987	1.8L, B18E 60L tank	5CA300		1990-88	2.3L In-tank feeder pump	5CA3371	
1987	1.8L, B18F 48L tank	GCA3350		1992-88	2.3L Turbo In-tank feeder pump	5CA3371	
1987	1.8L, B18F 60L tank	5CA300		740 GL			
1987	1.8L, B18FT 48L tank	GCA3350		4 Cyl.			
1987	1.8L, B18FT 60L tank	5CA300		1991-90	2.0L To 7/91	GCL607 *	
1987	1.8L, B18U 48L tank	GCA3350		740 GLE			
1987	1.8L, B18U 60L tank	5CA300		4 Cyl.			
1987	2.0L, B20F 48L tank	GCA3350		1991-90	2.0L To 7/91	GCL607 *	
1987	2.0L, B20F 60L tank	5CA300		1992-91	2.3L To 7/92	GCL607 *	

TU = Tank Unit (Module) All Other Part #'s are Pump/Kits * Indicates Inline Pump
If a part number appears in the "Filter Required" column, it MUST be ordered separately

Note "A" - Additional service parts (for applications so noted) available in "Accessories" section of this catalog

NOTE: All part numbers must have a dash (-) suffix when ordering!
-1 denotes "Walbro" packaging -2 denotes plain white box packaging -3 denotes bulk packed

Year	Engine	Part #	Required Filter	Year	Engine	Part #	Required Filter
VOLVO - CONTINUED				VOLVO - CONTINUED			
740 TURBO				940			
4 Cyl.				4 Cyl.			
1987-84	2.0L Turbo	GCL606 *		1994-91	2.3L Turbo In-tank feeder pump	5CA3371	
1992-84	2.3L Turbo	GCL606 *		940 TURBO			
1992-90	2.0L Turbo	GCL606 *		4 Cyl.			
740 TURBO INTERCOOLED				1995-92	2.3L	GCL606 *	
4 Cyl.				940 TURBO INTERCOOLED			
1990-89	2.0L Turbo	GCL606 *		4 Cyl.			
1991-89	2.3L Turbo	GCL606 *		1994-90	2.3L Turbo	GCL606 *	
760 GLE				960			
6 Cyl.				6 Cyl.			
1991-86	2.8L From 5/86 to 8/91	GCL607 *		1993-92	2.9L	GCL607 *	
760 KOMBI GLE				1994-92	2.9L In-tank feeder pump	5CA3371	
6 Cyl.				960 TURBO INTERCOOLED			
1991-86	2.8L From 5/86 to 8/91	GCL607 *		4 Cyl.			
760 TURBO				1994-91	2.0L Turbo	GCL606 *	
4 Cyl.				C70			
1989-84	2.0L Turbo	GCL606 *		5 Cyl.			
1992-84	2.3L Turbo	GCL606 *		1999-98	2.4L	5CA3351	
780				2002-98	2.3L Turbo	5CA3351	
4 Cyl.				2002-98	2.4L Turbo	5CA3351	
1990-89	2.3L Turbo In-tank feeder pump	5CA3371		GLE			
6 Cyl.				4 Cyl.			
1990-87	2.8L In-tank feeder pump	5CA3371		1982-80	2.1L	GCL604 *	
1990-87	2.8L	GCL607 *		6 Cyl.			
780 TURBO				1982-80	2.8L	GCL608 *	
4 Cyl.				GLT TURBO			
1989-86	2.0L Turbo	GCL606 *		4 Cyl.			
780 TURBO INTERCOOLED				1985-81	2.1L	GCL604 *	
4 Cyl.				S40			
1990-89	2.0L Turbo	GCL606 *		4 Cyl.			
850				1996	2.0L	5CA3353	
5 Cyl.				1996	2.0L Turbo	GCA3352	
1997-92	2.4L	5CA3351		2004-00	1.9L Turbo	75 140 09	
1997-94	2.3L Turbo	5CA3351					

TU = Tank Unit (Module) All Other Part #'s are Pump/Kits * Indicates Inline Pump
If a part number appears in the "Filter Required" column, it MUST be ordered separately

Note "A" - Additional service parts (for applications so noted) available in "Accessories" section of this catalog

NOTE: All part numbers must have a dash (-) suffix when ordering!
-1 denotes "Walbro" packaging -2 denotes plain white box packaging -3 denotes bulk packed

Year	Engine	Part #	Required Filter	Year	Engine	Part #	Required Filter
------	--------	--------	-----------------	------	--------	--------	-----------------

VOLVO - CONTINUED

S70

5 Cyl.

2000-98	2.3L Turbo	5CA3351	
2000-98	2.4L	5CA3351	
2000-98	2.4L Turbo	5CA3351	

V40

4 Cyl.

1996	2.0L	GCA3352	
1996	2.0L w/o Turbo	5CA3353	
2004-00	1.9L Turbo	75 140 09	

V70

5 Cyl.

1999	2.4L	5CA3351	
1999-98	2.3L Turbo	5CA3351	
1999-98	2.4L Turbo	5CA3351	
2000	2.3L Turbo Exc. AWD	5CA3351	
2000	2.4L Exc. AWD	5CA3351	
2000	2.4L Turbo Exc. AWD	5CA3351	

TU = Tank Unit (Module) All Other Part #'s are Pump/Kits * Indicates Inline Pump
If a part number appears in the "Filter Required" column, it MUST be ordered separately

Note "A" - Additional service parts (for applications so noted) available in "Accessories" section of this catalog

NOTE: All part numbers must have a dash (-) suffix when ordering!
-1 denotes "Walbro" packaging -2 denotes plain white box packaging -3 denotes bulk packed

Fuel Injection Pump Interchange

Mfg. #	Walbro #	Mfg. #	Walbro #	Mfg. #	Walbro #
AC Delco					
For additional cross reference					
#'s, please see page 262					
19153059 W/ SK1203 --	TU481	EP207 -----	5CA404	EP359 -----	5CA228
43-100 -----	GCA783 or TU100	EP209 -----	5CA400	EP360 -----	5CA220
43-101 -----	GCA780 or TU101	EP210 -----	5CA400	EP361 -----	5CA221
43-102 -----	GCA780 or TU102	EP212 -----	5CA401	EP362 -----	5CA222
43-103 -----	TU200	EP214 -----	5CA409	EP367 -----	5CA400
43-104 -----	TU201	EP222 -----	GCA382	EP369 -----	5CA212
43-900 -----	TU400	EP236 -----	5CA400 or 5CA407 or 5CA409	EP370 -----	5CA229
43-901 -----	TU400	EP237 -----	5CA409	EP371 -----	5CA230
43-903 -----	NONE	EP238 -----	5CA409	EP372 -----	5CA231
43-906 -----	NONE	EP239 -----	5CA409	EP373 -----	5CA234
43-909 -----	NONE	EP240 -----	5CA400	EP374 -----	5CA210
43-911 -----	NONE	EP241 -----	5CA400	EP375 -----	5CA400
43-913 -----	NONE	EP242 -----	5CA400	EP376 -----	5CA400
43-914 -----	NONE	EP243 -----	5CA409	EP377 -----	5CA409
43-915 -----	NONE	EP244 -----	5CA409	EP381 -----	5CA400
43-916 -----	NONE	EP247 -----	5CA247	EP382 -----	5CA401
43-918 -----	TU414	EP252 -----	5CA401	EP386 -----	5CA401
43-921 -----	TU461	EP253 -----	5CA401	EP387 -----	NONE
EP011 -----	TCA324	EP254 -----	NONE LPP	EP396 -----	5CA201
EP1000 -----	NONE	EP255 -----	5CA404	EP397 -----	5CA237
EP1001 -----	NONE	EP256 -----	5CA404	EP400 -----	5CA400
EP1004 -----	NONE	EP257 -----	5CA409	EP417 -----	5CA237
EP101 -----	5CA401	EP261 -----	5CA400	EP418 -----	5CA248
EP1013 -----	GCA3333	EP263 -----	NONE LPP	EP420 -----	5CA237
EP107 -----	5CA401	EP264 -----	5CA409	EP426 -----	5CA3360
EP108 -----	5CA400	EP265 -----	5CA400	EP427 -----	GCA3354
EP109 -----	5CA400	EP266 -----	5CA409	EP429 -----	GCA3339
EP110 -----	5CA400	EP267 -----	5CA404	EP430 -----	TCA324
EP112 -----	5CA401	EP268 -----	5CA408	EP431 -----	GCA3333
EP114 -----	5CA401	EP270 -----	5CA400	EP436 -----	5CA211
EP115 -----	5CA400	EP271 -----	5CA400	EP437 -----	5CA241
EP117 -----	5CA400	EP273 -----	520	EP438 -----	526
EP123 -----	5CA401	EP274 -----	521	EP440 -----	GCA382
EP125 -----	5CA401	EP275 -----	511	EP443 -----	TCA708
EP126 -----	5CA401	EP276 -----	550	EP457 -----	GCA308
EP133 -----	5CA400	EP286 -----	5CA201	EP458 -----	GCA309
EP134 -----	5CA400	EP290 -----	5CA429	EP459 -----	GCA310
EP138 -----	5CA400	EP299 -----	516	EP460 -----	GCA705
EP140 -----	5CA408	EP300 -----	5CA237	EP461 -----	GCA311
EP141 -----	5CA400	EP305 -----	GCA382 or TCA430	EP462 -----	GCA312
EP155 -----	5CA400	EP306 -----	5CA400	EP463 -----	GCA313
EP157 -----	5CA400	EP307 -----	NONE	EP464 -----	GCA314
EP162 -----	5CA401	EP308 -----	5CA205	EP465 -----	GCA315
EP166 -----	5CA400	EP309 -----	NONE	EP466 -----	GCA316
EP167 -----	5CA400	EP310 -----	522	EP467 -----	GCA317
EP173 -----	5CA401	EP311 -----	GCA382	EP468 -----	TCA318
EP174 -----	5CA401	EP313 -----	TU400	EP469 -----	TCA319
EP175 -----	5CA400	EP314 -----	5CA239	EP470 -----	TCA320
EP176 -----	5CA400	EP315 -----	515	EP471 -----	TCA321
EP177 -----	5CA400	EP318 -----	GCA382	EP472 -----	TCA322
EP188 -----	5CA401	EP322 -----	5CA400	EP473 -----	TCA323
EP189 -----	5CA400	EP333 -----	5CA401	EP474 -----	TCA324
EP194 -----	5CA404	EP339 -----	5CA429	EP475 -----	GCA707
EP195 -----	5CA404	EP350 -----	5CA213	EP476 -----	GCA706
EP196 -----	5CA404	EP351 -----	5CA215	EP477 -----	GCA702
EP197 -----	5CA409	EP352 -----	5CA237	EP479 -----	GCA703
EP198 -----	5CA409	EP353 -----	5CA237	EP480 -----	GCA325
EP199 -----	5CA409	EP354 -----	5CA223	EP481 -----	GCA383
EP205 -----	NONE LPP	EP355 -----	5CA224	EP486 -----	TCA361
		EP356 -----	5CA225	EP487 -----	TCA376
		EP357 -----	5CA226	EP488 -----	TCA375
		EP358 -----	5CA227	EP489 -----	5CA246
				EP490 -----	GCA338
				EP491 -----	GCA3393
				EP492 -----	5CA247

NOTE:

The following interchanges are provided only as a guide. Please consult the appropriate page(s) in the Applications Section of the catalog for part number verification. Two part numbers containing a "w/" represent a module and a level sender.

Fuel Injection Pump Interchange

Mfg. #	Walbro #	Mfg. #	Walbro #	Mfg. #	Walbro #
AC Delco (cont.)					
		M10079 W/ SK1138 --	TU466	MU1075 -----	TU431
EP493 -----	TCA341	M10086 -----	NONE	MU1076 -----	NONE
EP494 -----	GCA355	M10095 W/ SK1131 --	TU486	MU1079 -----	TU444
EP53 -----	5CA401	M10096 W/ SK1131 --	TU470	MU1080 -----	TU445
EP539 -----	GCA3304	M10097 -----	NONE	MU1084 -----	NONE
EP540 -----	5CA3310	M10101 W/ SK1102 --	TU464	MU1085 -----	NONE
EP541 -----	5CA248	M10101 W/ SK1128 --	TU464	MU1087 -----	NONE
EP542 -----	GCA709	M10102 W/ SK1133 --	TU485	MU1088 -----	NONE
EP543 -----	GCA713	M10103 W/ SK1133 --	TU484	MU1089 -----	TU432
EP544 -----	GCA714	M10117 -----	NONE	MU109 -----	TU438
EP545 -----	GCA715	M10119 -----	NONE	MU1090 -----	TU434
EP546 -----	GCA716	M10130 -----	NONE	MU1093 -----	NONE
EP547 -----	GCA3308	M10132 -----	NONE	MU1099 -----	TU433
EP548 -----	GCA717	M10136 -----	NONE	MU11 -----	TU403
EP549 -----	GCA720	M10138 -----	NONE	MU110 -----	TU406
EP550 -----	GCA721	M10145 -----	NONE	MU1100 -----	TU429
EP551 -----	GCA733	M10151 -----	NONE	MU111 -----	TU402
EP552 -----	GCA3312	M10153 -----	TU463	MU1115 -----	TU420
EP553 -----	TCA318	M10158 -----	NONE	MU112 -----	TU401
EP554 -----	GCA3321	M10160 -----	NONE	MU113 -----	TU411
EP555 -----	GCA3323	M10161 -----	NONE	MU1137 -----	TU427
EP556 -----	GCA3324	M10163 -----	NONE	MU1143 -----	TU419
EP557 -----	GCA3325	M10164 -----	NONE	MU1145 -----	NONE
EP558 -----	GCA3333	M10165 -----	NONE	MU115 -----	NONE
EP559 -----	GCA3334	M10167 -----	TU453	MU1158 -----	NONE
EP560 -----	GCA3338	M10169 -----	NONE	MU1161 -----	NONE
EP561 -----	GCA3339	M10173 -----	NONE	MU1163 -----	TU444
EP562 -----	GCA3342	M10174 -----	NONE	MU1164 -----	TU446
EP563 -----	TCA3307	M10175 -----	NONE	MU1165 -----	TU444
EP59 -----	5CA401	M10176 -----	NONE	MU1167 -----	NONE
EP60 -----	5CA401	M10184 -----	NONE	MU1168 -----	TU430
EP61 -----	5CA401	M10185 -----	NONE	MU1176 -----	TU428
EP63 -----	5CA401	M10186 -----	NONE	MU1185 -----	TU430
EP65 -----	5CA401	M10200 -----	NONE	MU1186 -----	TU433
EP67 -----	5CA401	M10201 -----	NONE	MU1194 -----	NONE
EP68 -----	5CA401	M10202 -----	NONE	MU1195 -----	NONE
EP69 -----	5CA401	M10205 -----	NONE	MU1197 -----	TU444
EP72 -----	5CA400	M10222 -----	NONE	MU1198 -----	TU446
EP78 -----	5CA400	M10228 W/ SK1111 --	TU480	MU1199 -----	TU444
EP79 -----	5CA400	M10228 W/ SK1138 --	TU480	MU12 -----	TU450
EP82 -----	5CA401	M10236 -----	NONE JET	MU1201 -----	NONE
EP83 -----	5CA401	M10244 -----	NONE	MU1203 -----	NONE
EP86 -----	5CA401	M10250 -----	NONE	MU121 -----	TU413
EP99 -----	5CA400	M10282 -----	NONE	MU1211 -----	NONE
FLS1102 -----	NONE	M10283 -----	NONE	MU1215 -----	NONE
M10005 -----	NONE	M10285 -----	NONE	MU1216 -----	NONE
M10010 -----	NONE	MU0015 -----	NONE	MU1217 -----	NONE
M10014 -----	TU475	MU1 -----	NONE	MU1218 -----	NONE
M10015 -----	NONE	MU10 -----	TU405	MU122 -----	TU412
M10019 -----	NONE	MU100 -----	TU448	MU1221 -----	NONE
M10023 W/ SK1102 --	TU482	MU10005 -----	NONE	MU1224 -----	NONE
M10023 W/ SK1128 --	TU482	MU1002 -----	TU427	MU1234 -----	NONE
M10024 W/ SK1102 --	TU465	MU10041 -----	NONE	MU1239 -----	NONE
M10024 W/ SK1128 --	TU465	MU1005 -----	NONE	MU1251 -----	TU475
M10030 W/ SK1111 --	TU469	MU1006 -----	NONE	MU1253 -----	TU427
M10030 W/ SK1138 --	TU469	MU10255 -----	NONE	MU1254 -----	NONE
M10054 -----	NONE	MU1029 -----	TU449	MU1255 W/ SK1111 --	TU466
M10057 -----	TU476	MU1041 -----	NONE	MU1255 W/ SK1138 --	TU466
M10059 -----	TU476	MU1042 -----	NONE	MU1259 -----	NONE
M10062 -----	NONE	MU1048 -----	NONE	MU126 -----	NONE
M10071 W/ SK1229 --	TU471	MU1050 -----	NONE	MU1260 -----	NONE
M10072 -----	NONE	MU1062 -----	TU402	MU1268 -----	NONE
M10073 -----	NONE	MU1063 -----	TU411	MU1273 -----	NONE
M10077 W/ SK1133 --	TU485	MU1064 -----	TU429	MU1274 -----	NONE
M10079 W/ SK1111 --	TU466	MU1065 -----	TU439	MU1276 -----	NONE

NOTE:

The following interchanges are provided only as a guide. Please consult the appropriate page(s) in the Applications Section of the catalog for part number verification. Two part numbers containing a "w/" represent a module and a level sender.

Fuel Injection Pump Interchange

Mfg. #	Walbro #	Mfg. #	Walbro #	Mfg. #	Walbro #
AC Delco (cont.)					
		MU1549 -----	TU475	MU250 -----	GCA786 or
MU1278 -----	NONE	MU155 -----	TU425		TU119
MU1279 -----	NONE	MU1552 W/ SK1133 --	TU484	MU251 -----	TU132
MU128 -----	TU408	MU156 -----	TU443	MU252 -----	GCA782 or
MU1287 -----	TU444	MU158 -----	TU418		TU133
MU1288 -----	TU444	MU159 -----	TU420	MU253 -----	GCA782 or
MU1291 -----	TU444	MU1594 -----	TU475		TU136
MU1292 -----	TU444	MU1613 -----	TU432	MU254 -----	GCA782 or
MU13 -----	TU404	MU162 -----	TU419		TU137
MU1300 -----	TU456	MU163 -----	TU421	MU255 -----	GCA781 or
MU1309 W/ SK1102 --	TU464	MU1636 -----	NONE		TU138
MU1309 W/ SK1128 --	TU464	MU1657 -----	NONE	MU256 -----	GCA781 or
MU1317 W/ SK1133 --	TU484	MU167 -----	TU442		TU139
MU1318 -----	NONE	MU170 -----	NONE	MU257 -----	TU140
MU1328 -----	NONE	MU174 -----	TU437	MU258 -----	GCA782 or
MU1329 -----	NONE	MU175 -----	TU436		TU141
MU1351 -----	NONE	MU177 -----	TU428	MU261 -----	NONE
MU1352 -----	NONE	MU1779 -----	TU457	MU262 -----	NONE
MU1361 -----	TU475	MU1780 -----	TU468	MU263 -----	NONE
MU1369 -----	NONE	MU1788 -----	TU460	MU264 -----	NONE
MU1371 -----	NONE	MU1798 -----	NONE	MU266 -----	TU444
MU1374 -----	TU427	MU18 -----	NONE	MU267 -----	TU445
MU1375 -----	TU439	MU181 -----	TU468	MU268 -----	TU444
MU1378 -----	NONE	MU182 -----	NONE	MU269 -----	NONE
MU1379 -----	NONE	MU184 -----	TU441	MU271 -----	TU204
MU138 -----	NONE	MU185 -----	NONE	MU275 -----	TU445
MU1381 -----	TU439	MU1881 -----	TU478	MU277 -----	NONE
MU1384 -----	NONE	MU1889 -----	TU476	MU279 -----	TU444
MU139 -----	TU130	MU19 -----	NONE	MU280 -----	TU444
MU1392 -----	NONE	MU1907 -----	NONE	MU288 -----	TU444
MU14 -----	NONE	MU1909 -----	NONE	MU3 -----	TU105
MU140 -----	GCA781 or	MU195 -----	NONE	MU33 -----	NONE
	TU114	MU198 -----	TU131	MU34 -----	NONE
MU1409 -----	NONE	MU201 -----	NONE	MU35 -----	NONE
MU141 -----	GCA782 or	MU202 -----	NONE	MU37 -----	TU412
	TU115	MU203 -----	TU439	MU38 -----	TU415
MU1413 -----	NONE JET	MU212 -----	NONE	MU4 -----	TU400
MU1415 W/ SK1102 --	TU464	MU214 -----	TU400	MU41 -----	GCA785 or
MU1415 W/ SK1128 --	TU464	MU215 -----	TU462		TU106
MU1417 -----	NONE	MU216 -----	TU440	MU42 -----	GCA781 or
MU142 -----	GCA782 or	MU219 -----	TU445		TU107
	TU116	MU220 -----	TU462	MU43 -----	TU111
MU1421 -----	NONE	MU221 -----	NONE	MU45 -----	NONE
MU1428 W/ SK1133 --	TU484	MU222 -----	NONE	MU54 -----	TU458
MU143 -----	GCA785 or	MU224 -----	NONE	MU55 -----	TU459
	TU117	MU226 -----	TU460	MU6 -----	TU416
MU1430 -----	NONE	MU227 -----	TU410	MU67 -----	NONE
MU1431 -----	NONE	MU228 -----	TU409	MU69 -----	NONE
MU144 -----	TU460	MU229 -----	TU460	MU7 -----	TU417
MU145 -----	TU423	MU23 -----	NONE	MU71 -----	NONE
MU146 -----	TU426	MU230 -----	NONE	MU8 -----	NONE
MU1467 -----	NONE	MU232 -----	TU409	MU81 -----	TU125
MU147 -----	TU426	MU233 -----	TU441	MU85 -----	TU429
MU1475 -----	NONE	MU237 -----	TU445	MU86 -----	TU432
MU148 -----	TU422	MU238 -----	TU444	MU98 -----	NONE
MU149 -----	TU435	MU239 -----	TU444	PEP122 -----	TU122
MU1497 -----	NONE	MU24 -----	NONE	PEP135 -----	GCA333
MU150 -----	TU435	MU241 -----	TU431	PEP145 -----	GCA3334
MU1505 -----	NONE	MU242 -----	NONE	PEP173 -----	GCA339
MU151 -----	TU447	MU246 -----	GCA782 or	PEP177 -----	GCA343
MU152 -----	TU422		TU143	PMU161 -----	TU120
MU153 -----	TU424	MU247 -----	GCA784 or	PMU162 -----	TU121
MU1531 -----	NONE		TU144	PMU163 -----	TU122
MU154 -----	TU426	MU248 -----	TU206	PMU165 -----	TU123
MU1546 -----	NONE	MU249 -----	TU118	PMU166 -----	TU124

NOTE:

The following interchanges are provided only as a guide. Please consult the appropriate page(s) in the Applications Section of the catalog for part number verification. Two part numbers containing a "w/" represent a module and a level sender.

Fuel Injection Pump Interchange

Mfg. #	Walbro #	Mfg. #	Walbro #	Mfg. #	Walbro #
AC Delco (cont.)					
PMU167 -----	TU205	17040-SW5-A32 --	GCA3308	E2285M -----	TU237
TS103 -----	125-154	17040-SY8-A01 --	GCA3308	E2287M -----	TU220
TS108 -----	125-155	17040-SZ3-A31 --	GCA3333	E2288M -----	TU221
TS109 -----	125-153	17040-SZ3-A32 --	GCA3333	E2290M -----	TU238
TS111 -----	125-147	17708-SD4-000 --	GCA3338	E2291M -----	TU239
TS112 -----	125-148	17708-SD4-033 --	GCA3338	E2294M -----	TU246
TS113 -----	125-160	17708-SG0-932 --	GCA3338	E2296S -----	GCA739
TS123 -----	125-164	17708-SG0-A30 --	GCA3338	E2301M -----	TU229
TS128 -----	31855	17708-SG0-S31 --	GCA3338	E2313M -----	TU240
TS129 -----	125-146	17708-SK7-A35 --	GCA3355	E2314 -----	TCA911
TS130 -----	125-170	17708-SK7-A36 --	GCA3355	E2321 -----	TCA902
TS131 -----	125-547	17708-SL0-A32 --	GCA3378	E2329M -----	TU245
TS132 -----	125-126	17708-SL5-A31 --	GCA3355	E2330M -----	TU241
TS133 -----	125-149	17708-SP0-A32 --	GCA3356	E2339-1 -----	TCA279
TS134 -----	125-163	8-97118-512-0 --	TCA375	E2366 -----	TCA903
TS135 -----	1250572	8-97163-248-0 --	TCA375	E2367M -----	TCA902
TS136 -----	125-165			E2368M -----	TU233
TS137 -----	125-140			E2383M -----	TU242
TS138 -----	125-168			E2434M -----	TU269
TS139 -----	125-169			E2435M -----	TU244
TS47 -----	125-63			E2436M -----	TU271
TS48 -----	125-64			E2438M -----	TU265
TS50 -----	125-75			E2440M -----	TU258
TS52 -----	125-78			E2441M -----	TU272
TS53 -----	125-157			E2442M -----	TU262
TS54 -----	125-102			E2448M -----	TCA917
TS55 -----	125-112			E2452M -----	TU274
TS56 -----	125-113			E2453M -----	TU259
TS57 -----	125-120			E2455M -----	TU243
TS58 -----	125-544			E2456M -----	TU275
TS69 -----	125-125			E2531M -----	TU273
TS70 -----	125-126			E2533M -----	TU270
TS96 -----	125-139			E3501M -----	TU434
TS97 -----	125-140			E3519M -----	TU431
TS98 -----	125-142			E3521M -----	TU419
WH1 -----	400-690			E3534M -----	TU435
				E3537M -----	TU409
				E3542M -----	TU428
				E3566M -----	TU430
				E3569M -----	TU433
				E3592M -----	TU456
				E3592MN -----	TU456
				E3601M -----	TU431
				E3674M -----	TU419
				E3707M -----	TU454
				E3746M -----	TU455
				E3769M -----	TU453
				E3920M -----	TU403
				E3935M -----	TU443
				E3978M -----	TU413
				E3980M -----	TU408
				E3996M -----	TU436
				E7030M -----	GCA783 or TU100
				E7040M -----	GCA780
				E7041M -----	GCA780 or TU102
				E7042M -----	GCA783 or TU100
				E7047M -----	TU124
				E7049M -----	TU123
				E7050M -----	TU157
				E7054M -----	TU105
				E7059M -----	TU125
				E7060M -----	TU125
Airtex					
		E10001 -----	GCL606		
		E10002 -----	GCL602		
		E10003 -----	GCL602		
		E10004 -----	GCL604		
		E10008 -----	GCL605		
		E10009 -----	GCL603		
		E2059M -----	TU200		
		E2063M -----	TU200		
		E2064M -----	TU201		
		E2153M -----	TU214		
		E2159M -----	TU208		
		E2165M -----	TU215		
		E2183M -----	TU248		
		E2184M -----	TU210		
		E2185M -----	TU215		
		E2186 -----	TU232		
		E2187M -----	TU222		
		E2192M -----	TU216		
		E2193M -----	TU223		
		E2197M -----	TU230		
		E2198M -----	TU213		
		E2199M -----	TU212		
		E2200M -----	TU226		
		E2203M -----	TU225 or TU227		
		E2218M -----	TU224		
		E2220M -----	TU260		
		E2230M -----	TU219		
		E2232MUAP ----	TU252		
		E2233M -----	TU253		
		E2234M -----	TU254		
		E2235M -----	TU218		
		E2238M -----	TU217		
		E2242M -----	TU250		
		E2243M -----	TU209		
		E2244M -----	TU228		
		E2245M -----	TU211		
		E2246 -----	TU231		
		E2248M -----	TU234		
		E2249M -----	TU235		
		E2252S -----	GCA743		
		E2264M -----	TU216		
		E2280M -----	TU255		
		E2281M -----	TU256		
		E2283M -----	TU236		
AMC					
8933001020 ----	550				
Acura					
06167-PE7-751 --	GCL616				
16700-PG7-663 --	GCL616				
17040-S04-G40 --	GCA308				
17040-S84-A02 --	GCA3401				
17040-SK7-A70 --	GCA3355				
17040-SL0-A30 --	GCA3378				
17040-SL0-L30 --	GCA3378				
17040-SP0-A30 --	GCA3356				
17040-SP0-A50 --	GCA3333				
17040-SR3-A31 --	GCA308				
17040-SS8-A02 --	GCA3308				
17040-ST7-A31 --	GCA308				
17040-ST7-A32 --	GCA308				
17040-ST7-L00 --	GCA308				
17040-ST7-L30 --	GCA308				
17040-ST7-L31 --	GCA308				
17040-SV1-A31 --	GCA3308				
17040-SW5-A30 --	GCA3308				
17040-SW5-A31 --	GCA3308				

NOTE:

The following interchanges are provided only as a guide. Please consult the appropriate page(s) in the Applications Section of the catalog for part number verification. Two part numbers containing a "w/" represent a module and a level sender.

Fuel Injection Pump Interchange

Mfg. #	Walbro #	Mfg. #	Walbro #	Mfg. #	Walbro #
Airtex (cont.)					
E7062M -----	TU122	E7167M -----	TU151	810 906 091 C --	GCL604
E7063M -----	TU125	E7168M -----	TU155	893 906 091 ----	GCL604
E7064M -----	TU121		GCA782 or	893 906 091 E --	GCL605
E7065M -----	TU120	E7169M -----	TU150	8E0 906 087 D --	78 209 01
E7075M -----	GCA785 or TU106	E7170M -----	TU156		
E7077M -----	GCA783 or TU100		GCA781 or	BMW	
E7086M -----	GCA781 or TU107	E7171M -----	TU165 or TU183	1 115 862 ----	GCL603
E7087M -----	TU130	E7172M -----	GCA782 or TU167	1 118 344 ----	GCL604
E7089M -----	GCA784 or TU111	E7173M -----	TU160	1 118 662 ----	GCL603
E7093M -----	GCA781 or TU114		GCA782 or	1 150 201 ----	GCL604
E7094M -----	GCA785 or TU117	E7189M -----	TU168	1 178 751 ----	GCL603
E7095M -----	GCA782 or TU116	E7190M -----	TU163	1 179 231 ----	GCL603
E7096M -----	GCA782 or TU115	E7191M -----	TU162	1 179 232 ----	GCL603
E7097M -----	GCA786 or TU119	E7195M -----	TU173	16 11 6 755 043 --	NONE
E7099M -----	TU131	E7196M -----	TU182	16 11 6 768 357 --	NONE
E7101M -----	TU118	E7197M -----	TU161	16 11 7 194 000 --	NONE
E7104M -----	GCA782 or TU133	E7198M -----	TU171	16 14 1 154 686 --	NONE
E7106M -----	GCA781 or TU139	E7199M -----	TU175	16 14 1 178 751 --	GCL603
E7109M -----	TU132	E7200M -----	TU170	16 14 1 179 232 --	GCL603
E7111M -----	GCA781 or TU138	E7223M -----	TU172	16 14 1 182 289 --	NONE
E7113M -----	GCA784 or TU144	E8077M -----	TU176	16 14 6 752 368 --	NONE
E7114M -----	GCA782 or TU136	E8091M -----	5CA606		
E7116M -----	GCA782 or TU137	E8146M -----	GCA3338		
E7117M -----	TU140	E8149M -----	GCL605		
E7123M -----	GCA782 or TU142	E8150M-1 ----	GCL606		
E7124M -----	GCA782 or TU141	E8175M-1 ----	GCL604	UR 22 696 ----	GCL604
E7127M -----	GCL602	E8214 -----	GCL604		
E7129M -----	TU174	E8249 -----	5CA3360		
E7130M -----	GCA786 or TU147	E8285M -----	5CA246		
E7137M -----	TU132	E8426M -----	GCA338		
E7138M -----	GCA782 or TU143	E8431M -----	TU302	0 580 254 909 --	GCL604
E7141M -----	GCA785 or TU146	E8489M -----	TU301	0 580 254 910 --	GCL605
E7142M -----	GCA786 or TU154	E8489MN -----	TU303	0 580 254 911 --	GCL602
E7143M -----	TU148	E8643M-1 ----	TU303	0 580 254 921 --	GCL605
E7144M -----	TU153	E8743M -----	5CA3351	0 580 254 922 --	GCL605
E7146M -----	TU169	E8894M -----	TU311	0 580 254 927 --	GCL605
E7152M -----	TU145	E8930M -----	TU305	0 580 254 928 --	GCL605
E7158M -----	GCA781		TU312	0 580 254 929 --	GCL604
E7159M -----	GCA781 or TU166			0 580 254 931 --	GCL604
E7160M -----	GCA782 or TU152			0 580 254 932 --	GCL604
E7161M -----	GCA782 or			0 580 254 933 --	GCL604
				0 580 254 934 --	GCL604
				0 580 254 935 --	GCL604
				0 580 254 936 --	GCL617
				0 580 254 937 --	GCL605
				0 580 254 938 --	GCL605
				0 580 254 939 --	GCL605
				0 580 254 940 --	GCL605
				0 580 254 941 --	GCL605
				0 580 254 942 --	GCL605
				0 580 254 943 --	GCL605
				0 580 254 944 --	GCL605
				0 580 254 945 --	GCL602
				0 580 254 946 --	GCL602
				0 580 254 947 --	GCL602
				0 580 254 948 --	GCL604
				0 580 254 949 --	GCL604
				0 580 254 950 --	GCL602
				0 580 254 951 --	GCL602
				0 580 254 952 --	GCL605
				0 580 254 953 --	GCL605
				0 580 254 954 --	GCL605
				0 580 254 955 --	GCL604
				0 580 254 956 --	GCL604
				0 580 254 957 --	GCL604
				0 580 254 958 --	GCL604
				0 580 254 959 --	GCL604
				0 580 254 960 --	GCL604
				0 580 254 961 --	GCL604
				0 580 254 962 --	GCL604
				0 580 254 963 --	GCL604
				0 580 254 964 --	GCL604
				0 580 254 965 --	GCL604
				0 580 254 966 --	GCL604
				0 580 254 967 --	GCL604
				0 580 254 968 --	GCL604
				0 580 254 969 --	GCL604
				0 580 254 970 --	GCL604

NOTE:

The following interchanges are provided only as a guide. Please consult the appropriate page(s) in the Applications Section of the catalog for part number verification. Two part numbers containing a "w/" represent a module and a level sender.

Fuel Injection Pump Interchange

Mfg. #	Walbro #	Mfg. #	Walbro #	Mfg. #	Walbro #
Bosch (cont.)					
		F00E190071 ----	TU405		TU102
0 580 254 971 --	GCL604	F00E190073 ----	TU404	F00E190601 ----	TU124
0 580 254 972 --	GCL604	F00E190079 ----	TU406	F00E190607 ----	TU105
0 580 254 973 --	GCL605	F00E190083 ----	TU401	F00E190609 ----	TU129
0 580 254 974 --	GCL605	F00E190087 ----	TU123	F00E190615 ----	TU121
0 580 254 975 --	GCL609	F00E190089 ----	TU157	F00E190625 ----	GCA785 or
0 580 254 976 --	GCL608	F00E190091 ----	TU122		TU106
0 580 254 980 --	GCL604	F00E190093 ----	TU125	F00E190635 ----	GCA781 or
0 580 254 981 --	GCL604	F00E190095 ----	TU120		TU107
0 580 254 982 --	GCL608	F00E190125 ----	TU200	F00E190641 ----	GCA784 or
0 580 254 984 --	GCL608	F00E190131 ----	TU201		TU111
0 580 254 996 --	GCL608	F00E190259 ----	TU214	F00E190645 ----	GCA781 or
0 580 463 010 --	GCL603	F00E190267 ----	TU215		TU114
0 580 463 011 --	GCL603	F00E190285 ----	TU248	F00E190647 ----	GCA785 or
0 580 463 012 --	GCL603	F00E190287 ----	TU210		TU117
0 580 463 013 --	GCL603	F00E190301 ----	TU222	F00E190649 ----	GCA782 or
0 580 463 014 --	GCL603	F00E190305 ----	TU230		TU116
0 580 463 015 --	GCL603	F00E190311 ----	TU226	F00E190651 ----	GCA782 or
0 580 463 016 --	GCL603	F00E190317 ----	TU225		TU115
0 580 463 017 --	GCL603	F00E190319 ----	TU213	F00E190653 ----	GCA786 or
0 580 464 008 --	GCL603	F00E190323 ----	GCA715		TU119
0 580 464 013 --	GCL603	F00E190343 ----	TU224	F00E190655 ----	TU131
0 580 464 014 --	GCL603	F00E190347 ----	TU257	F00E190657 ----	TU118
0 580 464 015 --	GCL603	F00E190365 ----	TU251	F00E190661 ----	GCA782 or
0 580 464 016 --	GCL603	F00E190369 ----	GCA767		TU133
0 580 464 019 --	GCL603	F00E190371 ----	TU220	F00E190665 ----	GCA781 or
0 580 464 020 --	GCL603	F00E190381 ----	TU209		TU138
0 580 464 021 --	GCL606	F00E190383 ----	TU228	F00E190667 ----	GCA784 or
0 580 464 022 --	GCL606	F00E190385 ----	TU231		TU144
0 580 464 023 --	GCL603	F00E190391 ----	TU235	F00E190669 ----	GCA782 or
0 580 464 024 --	GCL606	F00E190405 ----	TU216		TU136
0 580 464 025 --	GCL606	F00E190425 ----	TU221	F00E190673 ----	GCA782 or
0 580 464 027 --	GCL606	F00E190427 ----	TU260		TU137
0 580 464 028 --	GCL606	F00E190431 ----	TU218 or	F00E190675 ----	TU140
0 580 464 029 --	GCL607		TU237	F00E190681 ----	GCA782 or
0 580 464 030 --	GCL602	F00E190435 ----	TU238		TU142
0 580 464 032 --	GCL603	F00E190441 ----	TU442	F00E190683 ----	GCA782 or
0 580 464 033 --	GCL603	F00E190449 ----	TU432		TU149
0 580 464 034 --	GCL602	F00E190459 ----	TU437	F00E190687 ----	TU132
0 580 464 037 --	GCL606	F00E190465 ----	TU445	F00E191609 ----	TU229
0 580 464 038 --	GCL603	F00E190467 ----	TU444	F00E191645 ----	TU212
0 580 464 039 --	GCL607	F00E190477 ----	TU409	F00E191649 ----	TU246
0 580 464 040 --	GCL602	F00E190485 ----	TU459	F00E191651 ----	TU254
0 580 464 041 --	GCL602	F00E190491 ----	TU400	F00E191655 ----	TU234
0 580 464 042 --	GCL606	F00E190503 ----	TU417	F00E191657 ----	TU223
0 580 464 044 --	GCL606	F00E190505 ----	TU450	F00E191717 ----	TU428
0 580 464 048 --	GCL603	F00E190509 ----	TU414	F00E191719 ----	TU239
0 580 464 050 --	GCL603	F00E190511 ----	TU443	F00E191775 ----	GCA765
0 580 464 051 --	GCL603	F00E190521 ----	TU461	F00E191781 ----	GCA707
0 580 464 056 --	GCL603	F00E190525 ----	TU458	F00E191839 ----	5CA606
0 580 464 069 --	GCL606	F00E190539 ----	TU424	F00E191862 ----	TU419
0 580 464 070 --	GCL603	F00E190547 ----	TU436	F00E191904 ----	TU402
9 580 810 002 --	GCL601	F00E190553 ----	TU420 or	F00E191906 ----	TU434
9 580 810 020 --	GCL601		TU421	F00E191926 ----	TU418
9 580 810 046 --	GCL603	F00E190555 ----	TU435	F00E191941 ----	TU241
F00E190006 ----	TU426	F00E190557 ----	TU410	F00E191963 ----	TU439
F00E190010 ----	TU422	F00E190565 ----	TU413	F00E192003 ----	5CA246
F00E190027 ----	TU217	F00E190567 ----	TU408	F00E192062 ----	TU427
F00E190029 ----	TU211	F00E190575 ----	TU429	F00E192173 ----	125-64
F00E190031 ----	TU219	F00E190577 ----	TU447	F00E192175 ----	125-157
F00E190033 ----	TU256	F00E190583 ----	GCA783 or	F00E192177 ----	125-112
F00E190035 ----	TU255		TU100	F00E192179 ----	125-544
F00E190061 ----	TU438	F00E190595 ----	GCA780 or	F00E192191 ----	GCA785 or
F00E190067 ----	TU457		TU101		TU146
F00E190069 ----	TU403	F00E190597 ----	GCA780 or	F00E192193 ----	TU145

NOTE:

The following interchanges are provided only as a guide. Please consult the appropriate page(s) in the Applications Section of the catalog for part number verification. Two part numbers containing a "w/" represent a module and a level sender.

Fuel Injection Pump Interchange

Mfg. #	Walbro #	Mfg. #	Walbro #	Mfg. #	Walbro #
Bosch (cont.)					
F00E192195 ----	TU153	F00E193914 ----	TU300	4203652 -----	516
F00E192197 ----	TU148	F00E193916 ----	TU253	4203941 -----	5CA213
F00E192203 ----	GCA786 or TU154	F00E193918 ----	TU141	4279296 -----	5CA213
F00E192205 ----	GCA786 or TU147	F00E193920 ----	TU208	4279917 -----	5CA213
F00E192213 ----	TU174	F00E193922 ----	TU227	4279951 -----	5CA204
F00E192215 ----	GCA781 or TU139	F00E193926 ----	TU243	4293803 -----	NONE
F00E192259 ----	TU313	F00E193928 ----	TU250	4293805 -----	NONE
F00E192445 ----	TU232	F00E193930 ----	TU252	4397810 -----	5CA213
F00E192455 ----	TU240	F00E193932 ----	TU216	4419617 -----	511
F00E192492 ----	TU411	F00E193934 ----	TU249	4419618 -----	516
F00E192498 ----	TU449	F00E193943 ----	TU161	4429374 -----	NONE
F00E192580 ----	TU448	F00E193945 ----	TU167	4443065 -----	516
F00E192588 ----	TU143	F00E193947 ----	TU168	4443157 -----	516
F00E192594 ----	TU155	F00E193949 ----	TU182	4495002 -----	GCA780 or TU101
F00E192598 ----	TU169	F00E193951 ----	TU183		
F00E192602 ----	TU160	F00E193987 ----	TU312	4495088 -----	511
F00E192608 ----	GCA782 or TU152	F00E193989 ----	TU314	4495132 -----	NONE
F00E192624 ----	GCA782 or TU151	F00E193991 ----	TU315	4495140 -----	GCA765
F00E192642 ----	TU164	F00E193993 ----	TU178	4495163 -----	GCA780 or TU102
F00E192648 ----	GCA781 or TU166	F00E193995 ----	TU274		
F00E192656 ----	GCA781 or TU165	F00E193997 ----	TU275	4495391 -----	NONE
F00E192660 ----	TU150	F00E193999 ----	TU276	4495871 -----	GCA786 or TU119
F00E192806 ----	TU303	F00E194001 ----	TU273		
F00E192809 ----	TU301	F00E194003 ----	TU452	4581046 -----	TU132
F00E192811 ----	TU302	F00E194005 ----	TU453	4581342AA ----	TU145
F00E193135 ----	TU431	F00E194007 ----	TU455	4581342AB ----	TU145
F00E193153 ----	TU454	F00E194017 ----	TU417	4637184 -----	NONE
F00E193177 ----	TU456	F00E194019 ----	TU425	4637192 -----	5CA234
F00E193241 ----	TU439	F00E194021315 --	78 009 00	4637193 -----	5CA234
F00E193243 ----	TU433			4682086 -----	GCA783 or TU100
F00E193309 ----	TU173			4682087 -----	GCA780 or TU101
F00E193317 ----	TU412			4682088 -----	GCA780 or TU102
F00E193337 ----	TU162			4682260 -----	GCA783 or TU100
F00E193339 ----	TU163			4682558 -----	GCA765
F00E193341 ----	TU156			4682662 -----	NONE
F00E193353 ----	TU158			4682761 -----	GCA783 or TU100
F00E193359 ----	TU176			4682761AB ---	GCA783 or TU100
F00E193361 ----	TU175			4682914 -----	NONE
F00E193377 ----	TU170			4708313 -----	NONE
F00E193381 ----	TU171			4720078 -----	GCA765
F00E193385 ----	TU172			4723286 -----	NONE
F00E193445 ----	TU242			4723358 -----	TU105
F00E193449 ----	TU244			4728730 -----	GCA749 or TU124
F00E193459 ----	TU265			4740370 -----	GCA765
F00E193471 ----	TU270			4741429 -----	NONE FFV
F00E193477 ----	TU259			4741434 -----	GCA785 or TU106
F00E193479 ----	TU258			4741717 -----	TU105
F00E193495 ----	TU262			4742670 -----	GCA780 or TU101
F00E193509 ----	TU277			4742671 -----	GCA780 or TU102
F00E193513 ----	TU269			4746250 -----	GCA785 or TU117
F00E193517 ----	TU272	20560AE -----	TU155		
F00E193519 ----	TU271	20565AE -----	TU156	4746404 -----	NONE
F00E193757 ----	TU311	4051719 -----	NONE LPP	4761646 -----	NONE
F00E193857 ----	TU206	4075414 -----	NONE LPP	4761979 -----	NONE
F00E193898 ----	TU430	4075438 -----	NONE LPP	4762405 -----	TU157
F00E193904 ----	TU177	4075445 -----	511		
F00E193911 ----	TU305	4075455 -----	511		

Buick
See General Motors

Cadillac
See General Motors

Carter
See Federal Mogul

Chevrolet
See General Motors

Chevrolet Truck
See General Motors

Chrysler

NOTE:

The following interchanges are provided only as a guide. Please consult the appropriate page(s) in the Applications Section of the catalog for part number verification. Two part numbers containing a "w/" represent a module and a level sender.

Fuel Injection Pump Interchange

Mfg. #	Walbro #	Mfg. #	Walbro #	Mfg. #	Walbro #
Chrysler (cont.)					
		4856445 -----	TU118	4897424AC ----	GCA785 or
4762406 -----	TU157	4856625 -----	NONE		TU117
4762407 -----	GCA748 or	4856626 -----	NONE	4897424AD ----	GCA785 or
	TU122	4856873 -----	NONE		TU117
4762408 -----	GCA748 or	4863888 -----	GCA781 or	4897426AA ----	GCA781 or
	TU122		TU107		TU114
4762539 -----	GCA749 or	4863888AA ---	GCA781 or	4897426AC ----	GCA781 or
	TU124		TU107		TU114
4762540 -----	GCA749 or	4863888AB ---	GCA781 or	4897426AD ----	GCA781 or
	TU124		TU107		TU114
4762541 -----	GCA749 or	4863888AC ---	GCA781 or	4897428AA ----	TU118
	TU121		TU107	4897428AB ----	TU118
4762543 -----	GCA748	4863888AD ---	GCA781 or	4897431AA ----	TU174
4762718 -----	TU105		TU107	4897431AB ----	TU174
4762964 -----	GCA707	4864035 -----	GCA785 or	4897431AC ----	TU174
4762996 -----	TU157		TU106	4897437AA ----	GCA782 or
4762997 -----	TU122	4864035AB ---	GCA785 or		TU116
4763001 -----	NONE		TU106	4897437AC ----	GCA782 or
4764184 -----	GCA784 or	4864209 -----	NONE		TU116
	TU111	4864735 -----	NONE	4897493AA ----	TU136
4764817AA ---	GCA785 or	4874172 -----	GCA733	4897494AA ----	GCA782 or
	TU146	4874173 -----	GCA733		TU137
4773804 -----	TU105	4874173AA ---	GCA733	4897495AA ----	GCA782 or
4773805 -----	NONE	4874173AB ---	GCA733		TU133
4773946 -----	GCA749 or	4879360AA ---	TU155	4897495AB ----	GCA782 or
	TU123	4879360AB ---	TU155		TU133
4778112 -----	NONE	4879377AA ---	TU156	4897495AC ----	GCA782 or
4778198 -----	GCA784 or	4879377AB ---	TU156		TU133
	TU111	4882078 -----	NONE	4897666AA ----	GCA781 or
4778227 -----	NONE	4882079 -----	TU118		TU139
4796804 -----	GCA765	4882080 -----	NONE	4897666AB ----	GCA781 or
4797097 -----	NONE	4882204 -----	GCA782 or		TU139
4797578 -----	NONE		TU136	4897666AC ----	GCA781 or
4797581 -----	NONE	4882240 -----	NONE		TU139
4797741 -----	GCA781 or	4882539 -----	GCA782 or	4897666AD ----	GCA781 or
	TU107		TU133		TU139
4797804 -----	GCA765	4883029 -----	NONE	4897666AE ---	GCA781 or
4797880 -----	511	4886297AA ---	GCA782 or		TU139
4797882 -----	511		TU136	4897666AF ---	GCA781 or
4797885 -----	516	4886298AA ---	GCA782 or		TU139
4797887 -----	516		TU137	4897667AA ---	GCA781 or
4798057 -----	GCA748 or	4886343AA ---	TU118		TU138
	TU120	4886424AA ---	NONE	4897667AB ---	GCA781 or
4798271 -----	NONE	4886518AA ---	GCA733		TU138
4798287 -----	GCA748 or	4897170AA ---	NONE	4897667AC ----	GCA781 or
	TU120	4897417AA ---	GCA786 or		TU138
4798292 -----	GCA781 or		TU119	4897667AD ---	GCA781 or
	TU107	4897417AB ---	GCA786 or		TU138
4798485 -----	GCA786 or		TU119	4897667AE ----	GCA781 or
	TU119	4897417AC ---	GCA786 or		TU138
4798671 -----	NONE		TU119	4897667AF ---	GCA781 or
4798822 -----	GCA781 or	4897420AA ---	GCA784 or		TU138
	TU114		TU111	4897668AE ----	NONE
4798941 -----	GCA707	4897420AB ---	GCA784 or	4897668AF ---	NONE
4798947 -----	GCA784 or		TU111	4897754AA ----	GCA733
	TU111	4897422AA ---	GCA782 or	4897754AB ----	GCA733
4856073 -----	GCA782 or		TU115	4897755 -----	GCA733
	TU115	4897422AB ---	GCA782 or	4897755AA ----	GCA733
4856095 -----	GCA782 or		TU115	4897755AB ----	GCA733
	TU116	4897422AC ---	GCA782 or	4897797AB ----	NONE
4856260 -----	TU131		TU115	4897804AA ----	GCA784 or
4856274 -----	GCA781 or	4897424AA ---	GCA785 or		TU144
	TU107		TU117	4897804AB ----	GCA784 or
4856276 -----	GCA781 or	4897424AB ---	GCA785 or		TU144
	TU107		TU117	4897804AC ----	GCA784 or

NOTE:

The following interchanges are provided only as a guide. Please consult the appropriate page(s) in the Applications Section of the catalog for part number verification. Two part numbers containing a "w/" represent a module and a level sender.

Fuel Injection Pump Interchange

Mfg. #	Walbro #	Mfg. #	Walbro #	Mfg. #	Walbro #
Chrysler (cont.)					
		5012953AB ----	GCA733		TU151
	TU144	5012953AC ----	GCA733	5072763AB ----	GCA782 or
4897920AA ----	GCA782 or	5012961AA ----	GCA733		TU151
	TU136	5012961AB ----	GCA733	5072764AA ----	GCA782 or
4897920AB ----	GCA782 or	5012961AC ----	GCA733		TU152
	TU136	5012961AD ----	GCA733	5072764AB ----	GCA782 or
4897920AC ----	GCA782 or	5014192AA ----	NONE		TU152
	TU136	5014211AA ----	GCA748 or	5083317AA ----	TU140
4897920AD ----	GCA782 or		TU125	5085022AA ----	TCA776 or
	TU136	5014318AA ----	GCA782 or		TU163
4897921AA ----	GCA782 or		TU143	5085022AB ----	TCA776 or
	TU137	5014318AB ----	GCA782 or		TU163
5003465AA ----	TU140		TU143	5085022AC ----	TCA776 or
5003465AB ----	TU140	5014318AC ----	GCA782 or		TU163
5003465AC ----	TU140		TU143	5085022AD ----	TCA776 or
5003465AD ----	TU140	5014318AD ----	GCA782 or		TU163
5003465AE ----	TU140		TU143	5085022AE ----	TCA776 or
5003855AA ----	TU130	5014318AE ----	GCA782 or		TU163
5003855AD ----	TU130		TU143	5085022AF ----	TCA776 or
5003857AA ----	TU131	5014351AA ----	GCA786 or		TU163
5003860AA ----	GCA707		TU147	5085022AG ----	TCA776 or
5003860AB ----	GCA707	5014351AB ----	GCA786 or		TU163
5003861AA ----	GCA707		TU147	5085022AH ----	TCA776 or
5003861AB ----	GCA707	5014789AA ----	GCA782 or		TU163
5003867AA ----	TU131		TU142	5085026AB ----	TCA777 or
5003869AA ----	GCA707	5014789AB ----	GCA782 or		TU162
5003958AA ----	TU132		TU142	5085026AC ----	TCA777 or
5003958AB ----	TU132	5014789AC ----	GCA782 or		TU162
5003958AC ----	TU132		TU142	5085026AD ----	TCA777 or
5003958AD ----	TU132	5014789AD ----	GCA782 or		TU162
5003958AE ----	TU132		TU142	5085026AE ----	TCA777 or
5010017AA ----	GCA782 or	5016221AA ----	TU145		TU162
	TU142	5016221AB ----	TU145	5085026AF ----	TCA777 or
5010017AD ----	GCA782 or	5016845AA ----	NONE		TU162
	TU142	5017074AA ----	NONE	5085026AG ----	TCA777 or
5010019AA ----	GCA733	5017204AA ----	TU148		TU162
5010370AA ----	GCA782 or	5017204AB ----	TU148	5085026AH ----	TCA777 or
	TU141	5017204AC ----	TU148		TU162
5010370AC ----	GCA782 or	5017204AD ----	TU148	5085026AI ----	TCA777 or
	TU141	5017204AE ----	TU148		TU162
5010370AE ----	GCA782 or	5017289AA ----	NONE	5085193AA ----	TU148
	TU149	5018056AA ----	NONE	5086278AA ----	GCA781 or
5011546AA ----	NONE	5018056AB ----	NONE		TU166
5012273AA ----	GCA782 or	5018056AC ----	NONE	5086280AA ----	GCA781 or
	TU137	5018691AA ----	GCA785 or		TU164
5012273AB ----	GCA782 or		TU146	5086280AB ----	GCA781 or
	TU137	5018691AB ----	GCA785 or		TU164
5012273AC ----	GCA782 or		TU146	5086280AC ----	GCA781 or
	TU137	5018696AA ----	GCA785 or		TU164
5012273AD ----	GCA782 or		TU146	5086286AA ----	GCA781 or
	TU137	5018696AB ----	GCA785 or		TU165
5012369AA ----	NONE		TU146	5086286AB ----	GCA781 or
5012380AA ----	NONE	5018697AA ----	GCA786 or		TU165
5012380AB ----	NONE		TU154	5086489AA ----	NONE
5012380AC ----	NONE	5018873AA ----	TU153	5086498AA ----	NONE
5012380AD ----	NONE	5018873AB ----	TU153	5086498AB ----	NONE
5012951AA ----	GCA733	5018875AA ----	TU169	5086499AB ----	NONE
5012951AB ----	GCA733	5018875AB ----	TU169	5086499AC ----	NONE
5012951AC ----	GCA733	5019003AA ----	TU145	5086650AA ----	TU173
5012951AD ----	GCA733	5019003AB ----	TU145	5086650AC ----	TU173
5012952AA ----	GCA733	5019177AA ----	GCA782 or	5093455AA ----	TU155
5012952AB ----	GCA733		TU150	5093455AB ----	TU155
5012952AC ----	GCA733	5069054AA ----	NONE	5093455AC ----	TU155
5012952AD ----	GCA733	5069054AC ----	NONE	5093455AD ----	TU155
5012953AA ----	GCA733	5072763AA ----	GCA782 or	5093457AA ----	TU156

NOTE:

The following interchanges are provided only as a guide. Please consult the appropriate page(s) in the Applications Section of the catalog for part number verification. Two part numbers containing a "w/" represent a module and a level sender.

Fuel Injection Pump Interchange

Mfg. #	Walbro #	Mfg. #	Walbro #	Mfg. #	Walbro #
Chrysler (cont.)					
5093457AB ----	TU156	5139031AE ----	TCA779 or TU161	52004835 ----	TU123
5093788AA ----	GCA733	5139031AF ----	TCA779 or TU161	52004837 ----	515
5093788AB ----	GCA733	5139031AG ----	TCA779 or TU161	52004838 ----	NONE
5093804AA ----	NONE	5140813AC ----	TU176	52004933 ----	NONE
5093856AA ----	GCA782 or TU150	5140829AB ----	TCA776 or TU170	52004937 ----	NONE
5096149AA ----	TU153	5140829AC ----	TCA776 or TU170	52005099 ----	TU129
5096149AB ----	TU153	5140829AD ----	TCA776 or TU170	52005099AC ----	TU129
510019AA ----	GCA733	5142218AA ----	TCA778 or TU175	52012356 ----	GCA782 or TU137
5101795AA ----	TU158	5142218AB ----	TCA778 or TU175	52017632 ----	TU123
5101830AA ----	TU169	5142218AC ----	TCA778 or TU175	52017633 ----	TU157
5101830AB ----	TU169	5142218AD ----	TCA778 or TU175	52017634 ----	GCA749 or TU124
5102594AA ----	7.22156.50	5142218AE ----	TCA778 or TU175	52017635 ----	GCA749 or TU124
5102527AA ----	NONE	5143160AA ----	NONE	52017814 ----	GCA749 or TU124
5104146AA ----	NONE	5143162AA ----	NONE	52017915 ----	GCA748 or TU125
5104694AA ----	TU177	5143579AA ----	TCA778 or TU171	52017916 ----	GCA749 or TU121
5104694AB ----	TU177	5143579AB ----	TCA778 or TU171	52018061 ----	GCA748
5104695AB ----	TU178	5143579AC ----	TCA778 or TU171	52018387 ----	GCA707
5104695AD ----	TU178	5143579AD ----	TCA778 or TU171	52018390 ----	GCA707
5104696AA ----	TU177	5143579AE ----	TCA778 or TU171	52018391 ----	GCA707
5104696AB ----	TU177	5143579AF ----	TCA778 or TU171	52018398 ----	GCA748 or TU122
5104697AA ----	TU183	5143579AH ----	TCA778 or TU171	52018613 ----	GCA748 or TU125
5104697AB ----	TU183	5143579AI ----	TCA778 or TU171	52018620 ----	TU157
5104698AB ----	TU178	5161335AB ----	TCA776 or TU172	52018796 ----	TU130
5104698AC ----	TU178	5161335AC ----	TCA776 or TU172	52018853 ----	NONE
5114296AA ----	GCA782 or TU167	5161335AD ----	TCA776 or TU172	52018854 ----	NONE
5114297AA ----	GCA782 or TU168	5161335AE ----	TCA776 or TU172	52021799AA ----	GCA782 or TU150
5114302AA ----	NONE	5161377AA ----	TCA776 or TU163	52021799AA ----	TU150
5114545AA ----	TCA776 or TU163	5161377AB ----	TCA776 or TU163	52021799AA ----	TU150
5114547AA ----	TCA777 or TU162	5161377AC ----	TCA776 or TU163	52021799AA ----	TU150
5114547AB ----	TCA777 or TU162	5161377AD ----	TCA776 or TU163	52021799AA ----	TU150
5114547AC ----	TCA777 or TU162	5161377AE ----	TCA776 or TU163	52021799AA ----	TU150
5114547AD ----	TCA777 or TU162	5175966AA ----	TU182	52021799AA ----	TU150
5114547AE ----	TCA777 or TU162	5175966AD ----	TU182	52021799AA ----	TU150
5114547AF ----	TCA777 or TU162	52004636 ----	515	52021799AA ----	TU150
5114547AG ----	TCA777 or TU162	52004637 ----	NONE	52021799AA ----	TU150
5127562AA ----	TU160	52004641 ----	515	52021799AA ----	TU150
5127562AB ----	TU160	52004834 ----	NONE	52021799AA ----	TU150
5127562AC ----	TU160			52021799AA ----	TU150
5127562AD ----	TU160			52021799AA ----	TU150
5134282AA ----	TU132			52021799AA ----	TU150
5134554AC ----	TU177			52021799AA ----	TU150
5134554AD ----	TU177			52021799AA ----	TU150
5134554AF ----	TU177			52021799AA ----	TU150
5134555AA ----	NONE			52021799AA ----	TU150
5137289AA ----	NONE			52021799AA ----	TU150
5139031AA ----	TCA779 or TU161			52021799AA ----	TU150
5139031AB ----	TCA779 or TU161			52021799AA ----	TU150
5139031AC ----	TCA779 or TU161			52021799AA ----	TU150
5139031AD ----	TCA779 or TU161			52021799AA ----	TU150

NOTE:

The following interchanges are provided only as a guide. Please consult the appropriate page(s) in the Applications Section of the catalog for part number verification. Two part numbers containing a "w/" represent a module and a level sender.

Fuel Injection Pump Interchange

Mfg. #	Walbro #	Mfg. #	Walbro #	Mfg. #	Walbro #
Chrysler (cont.)					
		53006586 ----	NONE	MR241080 ----	TCA318
	TU137	68001958AB ----	TU177	R4762543 ----	GCA748
52102324 ----	NONE	68003876AA ----	NONE	T072 2393 ----	GCL603
52102340 ----	GCA781 or	68003876AB ----	NONE		
	TU139	68004489AA ----	TU177		
52102340AB ----	GCA781 or	68004518AA ----	TU177		
	TU139	68011583AA ----	TCA776 or		
52102340AC ----	GCA781 or		TU170	5 471 660 ----	GCL603
	TU139	68011609AA ----	TU178	91 538 806 ----	GCL603
52102355 ----	GCA782 or	68024546AA ----	TCA778 or	91 538 806 80 --	GCL603
	TU136		TU175	91 538 807 ----	GCL606
52102356 ----	GCA782 or	68024546AB ----	TCA778 or		
	TU137		TU175		
52102568 ----	GCA782 or	68027986AC ----	NONE		
	TU143		550		
52102568AA ----	GCA782 or	83502751 ----	550	92924023 ----	GCL603
	TU143	83502752 ----	550	AOD009 -----	GCA3394
52102568AB ----	GCA782 or	83502994 ----	550	MSS108 -----	GCA3394
	TU143	83502995 ----	550		
52102787AB ----	GCA782 or	83503634 ----	5CA234		
	TU152	83504619 ----	GCA765		
52102788AA ----	GCA782 or	83507019 ----	515		
	TU151	8933000891 ----	550		
52102788AB ----	GCA782 or	8933001020 ----	550	25186924 ----	TU451
	TU151	8983502778 ----	550	25186925 ----	TU452
52102803AA ----	GCA782 or	8983502779 ----	550	25324948 ----	TU452
	TU149	J0855358 ----	GCL603	25337198 ----	5CA205
52102862AA ----	TU140	K4495871 ----	GCA786 or	25337199 ----	5CA300
52102862AB ----	TU140		TU119	25337200 ----	5CA303
52127578 ----	TU157	K4809015 ----	GCA785 or	25337201 ----	5CA305
52127579 ----	GCA748 or		TU117	25337202 ----	GCA3394
	TU122	MB376042 ----	TCA318	25337203 ----	5CA3306
52127581 ----	GCA781 or	MB400420 ----	GCA3341	25337204 ----	5CA3349
	TU107	MB400670 ----	NONE	25337206 ----	GCA3333
52127747 ----	GCA748 or	MB400671 ----	NONE	25337207 ----	GCA343
	TU120	MB504841 ----	GCA3338	25337208 ----	GCA382
52127748 ----	GCA748 or	MB527115 ----	TCA375	25337209 ----	GCA383
	TU120	MB527444 ----	NONE	25337210 ----	GCA3305
52127761 ----	GCA748 or	MB554100 ----	GCA3338	25337211 ----	GCA3325
	TU125	MB554354 ----	GCA3323	25337212 ----	GCA3341
52127763 ----	GCA748 or	MB597728 ----	GCA3323	25337213 ----	GCA3350
	TU125	MB598094 ----	TCA375	25337214 ----	GCA3357
52127802 ----	NONE	MB598408 ----	GCA3338	25337215 ----	GCA3361
52127850 ----	GCA781 or	MB598409 ----	GCA3338	25337216 ----	GCA3362
	TU107	MB598410 ----	GCA3338	25337217 ----	GCA3363
52127891 ----	NONE	MB678038 ----	TCA318	25337218 ----	GCA3364
	511	MB678398 ----	TCA318	25337219 ----	TCA3309
5217794 -----	511	MB698857 ----	TCA321	25337220 ----	TCA3370
5217796 -----	511	MB698858 ----	GCA317	25337221 ----	GCL616
5217852 -----	516	MB831262 ----	GCA309	25337222 ----	AOU196
5217855 -----	516	MB831263 ----	GCA309	25337223 ----	AOU201
5217856 -----	516	MB831264 ----	GCA309	25337743 ----	GCL609
5217863 -----	515	MB831560 ----	TCA318	25337745 ----	GCL608
5217865 -----	515	MB831561 ----	TCA318	25337746 ----	GCL607
5217866 -----	515	MB831742 ----	GCA3323	25337749 ----	GCL604
5217891 -----	515	MB845501 ----	GCA3323	25337753 ----	GCL603
5217988 -----	GCA783 or	MB845502 ----	GCA3341	25337760 ----	GCL602
	TU100	MB893666 ----	TCA318	25337767 ----	GCA3338
5278117AB ----	GCA786 or	MB912304 ----	GCA310	25337768 ----	GCA746
	TU147	MB923663 ----	TCA318	25337772 ----	GCA3350
5278483AB ----	TU148	MB959847 ----	TCA318	25337773 ----	GCA3352
5278483AC ----	TU148	MD062978 ----	GCL616	25337778 ----	GCA3354
5278483AD ----	TU148	MR134804 ----	TCA318	25337782 ----	521
5278483AE ----	TU148	MR134868 ----	TCA318	25337783 ----	511
5278602AA ----	NONE	MR134901 ----	GCA313	25337784 ----	550
5290223AA ----	TU158	MR162453 ----	GCA313	25337798 ----	516

Citroen

Daewoo

Delphi

NOTE:

The following interchanges are provided only as a guide. Please consult the appropriate page(s) in the Applications Section of the catalog for part number verification. Two part numbers containing a "w/" represent a module and a level sender.

Fuel Injection Pump Interchange

Mfg. #	Walbro #	Mfg. #	Walbro #	Mfg. #	Walbro #
Delphi (cont.)					
25337806 ----	GCA3393	25337980 ----	GCA717	25339799 ----	TU204
25337807 ----	522	25337981 ----	GCA720	25339850 ----	125-63
25337810 ----	5CA206	25337983 ----	GCA733	25339851 ----	125-64
25337811 ----	515	25337984 ----	GCA3312	25339853 ----	125-75
25337812 ----	GCA382	25337986 ----	GCA3321	25339855 ----	125-78
25337825 ----	5CA213	25337987 ----	GCA3323	25339856 ----	125-157
25337826 ----	5CA237	25337988 ----	GCA3324	25339857 ----	125-102
25337827 ----	5CA223	25337989 ----	GCA3325	25339858 ----	125-112
25337828 ----	5CA220	25337990 ----	GCA3333	25339859 ----	125-113
25337829 ----	5CA221	25337991 ----	GCA3334	25339860 ----	125-120
25337830 ----	5CA222	25337993 ----	GCA3338	25339861 ----	125-544
25337836 ----	5CA212	25337994 ----	GCA3339	25339869 ----	125-125
25337837 ----	5CA229	25337995 ----	GCA3342	25339870 ----	125-126
25337839 ----	5CA230	25337996 ----	TCA3307	25339890 ----	125-139
25337840 ----	5CA231	25337997 ----	GCA359	25339891 ----	125-140
25337841 ----	5CA234	25338028 ----	5CA201	25339892 ----	125-142
25337842 ----	5CA210	25339751 ----	GCA783 or TU100	25339893 ----	125-154
25337855 ----	5CA201	25339752 ----	GCA780 or TU107	25339894 ----	125-155
25337856 ----	5CA237	25339753 ----	GCA780 or TU102	25339895 ----	125-153
25337875 ----	5CA237	25339754 ----	TU200	25339896 ----	125-147
25337876 ----	5CA248	25339755 ----	TU201	25339897 ----	125-148
25337887 ----	5CA211	25339756 ----	TU105	25339898 ----	125-160
25337888 ----	5CA241	25339757 ----	GCA785 or TU106	25339900 ----	125-164
25337889 ----	526	25339758 ----	GCA781 or TU107	25339901 ----	31855
25337903 ----	GCA308	25339759 ----	GCA784 or TU111	25339902 ----	125-146
25337904 ----	GCA309	25339765 ----	TU125	25339903 ----	125-170
25337905 ----	GCA310	25339767 ----	TU130	25339904 ----	125-547
25337906 ----	GCA705	25339768 ----	GCA781 or TU114	25339905 ----	125-126
25337907 ----	GCA311	25339769 ----	GCA782 or TU115	25339906 ----	125-149
25337908 ----	GCA312	25339770 ----	GCA782 or TU116	25339907 ----	125-163
25337909 ----	GCA313	25339771 ----	GCA785 or TU117	25339908 ----	1250572
25337910 ----	GCA314	25339778 ----	TU129	25339909 ----	125-165
25337911 ----	GCA315	25339781 ----	TU131	25339910 ----	125-140
25337912 ----	GCA316	25339783 ----	GCA782 or TU143	25339911 ----	125-168
25337913 ----	GCA317	25339784 ----	GCA784 or TU144	25339912 ----	125-169
25337914 ----	TCA318	25339785 ----	TU206	25346113 ----	525
25337915 ----	TCA319	25339786 ----	TU118	25346114 ----	5CA204
25337916 ----	TCA320	25339787 ----	GCA786 or TU119	25346115 ----	TCA905
25337917 ----	TCA321	25339788 ----	TU132	25346116 ----	TCA913
25337918 ----	TCA322	25339789 ----	GCA782 or TU133	25346117 ----	TCA904
25337919 ----	TCA323	25339790 ----	GCA782 or TU136	25346118 ----	TCA910
25337920 ----	TCA324	25339791 ----	GCA782 or TU137	25346119 ----	GCA711
25337921 ----	GCA707	25339792 ----	GCA781 or TU138	25346120 ----	GCA712
25337922 ----	GCA706	25339793 ----	GCA781 or TU139	25346121 ----	GCA721
25337923 ----	GCA702	25339794 ----	TU140	25346122 ----	GCA739
25337925 ----	GCA703	25339795 ----	GCA782 or TU141	25346123 ----	GCA767
25337926 ----	GCA325	25339799 ----	GCA782 or TU133	25346124 ----	GCA741
25337931 ----	TCA376	25339799 ----	GCA782 or TU133	25346125 ----	GCA742
25337932 ----	TCA375	25339799 ----	GCA782 or TU133	25346126 ----	GCA743
25337933 ----	5CA246	25339799 ----	GCA782 or TU133	25346127 ----	GCA745
25337934 ----	GCA338	25339799 ----	GCA782 or TU133	25346128 ----	GCA747
25337935 ----	GCA3393	25339799 ----	GCA782 or TU133	25346129 ----	GCA752
25337936 ----	5CA247	25339799 ----	GCA782 or TU133	25346130 ----	GCA3338
25337937 ----	TCA341	25339799 ----	GCA782 or TU136	25346131 ----	GCL601
25337938 ----	GCA355	25339799 ----	GCA782 or TU136	25346132 ----	TCA708
25337970 ----	GCA3304	25339799 ----	GCA782 or TU136	25370317 ----	TU451
25337971 ----	5CA3310	25339799 ----	GCA782 or TU137	FA10002 -----	400-690
25337972 ----	5CA248	25339799 ----	GCA781 or TU138	FD0014 -----	GCL605
25337973 ----	GCA709	25339799 ----	GCA781 or TU138	FD0029 -----	5CA201
25337974 ----	GCA713	25339799 ----	GCA781 or TU139	FE0013 -----	GCL609
25337975 ----	GCA714	25339799 ----	GCA781 or TU139	FE0015 -----	GCL608
25337977 ----	GCA715	25339799 ----	GCA782 or TU140	FE0016 -----	GCL607
25337978 ----	GCA716	25339799 ----	GCA782 or TU140	FE0019 -----	GCL604
25337979 ----	GCA3308	25339799 ----	GCA782 or TU141	FE0023 -----	GCL603
				FE0030 -----	GCL602

NOTE:

The following interchanges are provided only as a guide. Please consult the appropriate page(s) in the Applications Section of the catalog for part number verification. Two part numbers containing a "w/" represent a module and a level sender.

Fuel Injection Pump Interchange

Mfg. #	Walbro #	Mfg. #	Walbro #	Mfg. #	Walbro #
Delphi (cont.)					
FE0037 -----	GCA3338	FE0199 -----	5CA246	FE0283 -----	TCA3309
FE0038 -----	GCA746	FE0200 -----	GCA338	FE0284 -----	TCA3370
FE0042 -----	GCA3350	FE0201 -----	GCA3393	FE0285 -----	GCA765
FE0043 -----	GCA3352	FE0202 -----	5CA247	FE0286 -----	AOU196
FE0048 -----	GCA3354	FE0203 -----	TCA341	FE0287 -----	AOU201
FE0052 -----	521	FE0204 -----	GCA355	FE0288 -----	525
FE0053 -----	511	FE0205 -----	TCA910	FE0289 -----	5CA204
FE0054 -----	550	FE0208 -----	TCA915	FE0290 -----	TCA905
FE0055 -----	5CA3351	FE0210 -----	TCA906	FE0291 -----	TCA913
FE0066 -----	516	FE0211 -----	GCA3334	FE0292 -----	TCA904
FE0074 -----	GCA3393	FE0214 -----	TCA902	FE0293 -----	TCA910
FE0075 -----	522	FE0215 -----	TCA915	FE0294 -----	GCA711
FE0078 -----	5CA206	FE0216 -----	TCA914	FE0295 -----	GCA712
FE0079 -----	515	FE0217 -----	5CA606	FE0296 -----	GCA721
FE0080 -----	GCA382	FE0218 -----	TCA910	FE0297 -----	GCA739
FE0093 -----	5CA213	FE0219 -----	GCA765	FE0298 -----	GCA767
FE0094 -----	5CA237	FE0220 -----	TCA913	FE0299 -----	GCA741
FE0095 -----	5CA223	FE0222 -----	5CA215	FE0300 -----	GCA742
FE0096 -----	5CA220	FE0226 -----	GCL606	FE0301 -----	GCA743
FE0097 -----	5CA221	FE0229 -----	GCA3362	FE0302 -----	GCA745
FE0098 -----	5CA222	FE0231 -----	GCA343	FE0303 -----	GCA747
FE0104 -----	5CA212	FE0235 -----	GCA3304	FE0304 -----	GCA752
FE0105 -----	5CA229	FE0236 -----	5CA3310	FE0305 -----	GCA3338
FE0106 -----	5CA230	FE0237 -----	5CA248	FE0306 -----	GCL601
FE0107 -----	5CA231	FE0238 -----	GCA709	FE0307 -----	TCA708
FE0108 -----	5CA234	FE0239 -----	GCA713	FE0308 -----	GCA721
FE0109 -----	5CA210	FE0240 -----	GCA714	FE0369 -----	5CA226
FE0122 -----	5CA201	FE0241 -----	GCA715	FE0370 -----	TCA909
FE0123 -----	5CA237	FE0242 -----	GCA716	FE0371 -----	5CA273
FE0140 -----	GCA3339	FE0243 -----	GCA3308	FE0372 -----	5CA3359
FE0141 -----	5CA237	FE0244 -----	GCA717	FE0373 -----	5CA3360
FE0142 -----	5CA248	FE0245 -----	GCA720	FE0374 -----	GCA3355
FE0146 -----	GCA3378	FE0247 -----	GCA733	FE0375 -----	GCA3356
FE0153 -----	5CA211	FE0248 -----	GCA3312	FE0376 -----	GCA3377
FE0154 -----	5CA241	FE0250 -----	GCA3321	FE0377 -----	GCA763
FE0155 -----	526	FE0251 -----	GCA3323	FE0396 -----	5CA274
FE0157 -----	GCA382	FE0252 -----	GCA3324	FE0416 -----	TCA776
FE0160 -----	TCA708	FE0253 -----	GCA3325	FE0417 -----	TCA778
FE0169 -----	GCA308	FE0254 -----	GCA3333	FE0418 -----	TCA779
FE0170 -----	GCA309	FE0255 -----	GCA3334	FE0419 -----	TCA275
FE0171 -----	GCA310	FE0256 -----	GCA3338	FE0420 -----	TCA911
FE0172 -----	GCA705	FE0257 -----	GCA3339	FE0423 -----	TCA925
FE0173 -----	GCA311	FE0258 -----	GCA3342	FE0424 -----	GCA3390
FE0174 -----	GCA312	FE0259 -----	TCA3307	FE0426 -----	5CA227
FE0175 -----	GCA313	FE0260 -----	GCA359	FE0430 -----	TCA917
FE0176 -----	GCA314	FE0262 -----	5CA205	FE0431 -----	TCA279
FE0177 -----	GCA315	FE0263 -----	5CA300	FE0441 -----	TCA278
FE0178 -----	GCA316	FE0264 -----	5CA303	FE0442 -----	TCA282
FE0179 -----	GCA317	FE0265 -----	5CA305	FE0443 -----	TCA903
FE0180 -----	TCA318	FE0266 -----	GCA3394	FG0150 -----	TU460
FE0181 -----	TCA319	FE0267 -----	5CA3306	FG0195 -----	GCA783 or TU100
FE0182 -----	TCA320	FE0268 -----	5CA3349	FG0196 -----	GCA780 or TU101
FE0183 -----	TCA321	FE0270 -----	GCA333	FG0197 -----	GCA780 or TU102
FE0184 -----	TCA322	FE0271 -----	GCA343	FG0198 -----	TU200
FE0185 -----	TCA323	FE0272 -----	GCA382	FG0199 -----	TU201
FE0186 -----	TCA324	FE0273 -----	GCA383	FG0200 -----	TU105
FE0187 -----	GCA707	FE0274 -----	GCA3305	FG0201 -----	GCA785 or TU106
FE0188 -----	GCA706	FE0275 -----	GCA3325	FG0202 -----	GCA781 or TU107
FE0189 -----	GCA702	FE0276 -----	GCA3341	FG0203 -----	GCA784 or TU111
FE0191 -----	GCA703	FE0277 -----	GCA3350		
FE0192 -----	GCA325	FE0278 -----	GCA3357		
FE0196 -----	TCA361	FE0279 -----	GCA3361		
FE0197 -----	TCA376	FE0280 -----	GCA3362		
FE0198 -----	TCA375	FE0281 -----	GCA3363		
		FE0282 -----	GCA3364		

NOTE:

The following interchanges are provided only as a guide. Please consult the appropriate page(s) in the Applications Section of the catalog for part number verification. Two part numbers containing a "w/" represent a module and a level sender.

Fuel Injection Pump Interchange

Mfg. #	Walbro #	Mfg. #	Walbro #	Mfg. #	Walbro #
Delphi (cont.)					
FG0205 -----	TU105	FG0425 -----	TU152	FG0954 -----	TU211
FG0206 -----	TU157	FG0426 -----	TU153	FG0955 -----	TU463
FG0208 -----	TU124		GCA786 or	FS0051 -----	125-63
FG0209 -----	TU125	FG0427 -----	TU154	FS0052 -----	125-64
FG0211 -----	TU130	FG0428 -----	TU155	FS0054 -----	125-75
FG0212 -----	GCA781 or	FG0429 -----	TU156	FS0056 -----	125-78
	TU114	FG0430 -----	TU157	FS0057 -----	125-157
FG0213 -----	GCA782 or	FG0482 -----	TU158	FS0058 -----	125-102
	TU115	FG0483 -----	TU160	FS0059 -----	125-112
FG0214 -----	GCA782 or	FG0484 -----	TU169	FS0060 -----	125-113
	TU116	FG0510 -----	TU174	FS0061 -----	125-120
FG0215 -----	GCA785 or	FG0511 -----	TU176	FS0062 -----	125-544
	TU117	FG0512 -----	TU300	FS0070 -----	125-125
FG0219 -----	TU120	FG0513 -----	TU301	FS0071 -----	125-126
FG0220 -----	TU121	FG0514 -----	TU302	FS0091 -----	125-139
FG0221 -----	TU123	FG0515 -----	TU303	FS0092 -----	125-140
FG0222 -----	TU129	FG0516 -----	TU454	FS0093 -----	125-142
FG0223 -----	TU205	FG0517 -----	TU455	FS0094 -----	125-154
FG0224 -----	TU122	FG0813 -----	TU456	FS0095 -----	125-155
FG0225 -----	TU131	FG0814 -----	TU165	FS0096 -----	125-153
FG0227 -----	GCA782 or	FG0819 -----	TU183	FS0097 -----	125-147
	TU143	FG0820 -----	TU164	FS0098 -----	125-148
FG0228 -----	GCA784 or	FG0823 -----	TU166	FS0099 -----	125-160
	TU144	FG0824 -----	TU220	FS0101 -----	125-164
FG0229 -----	TU206	FG0825 -----	TU221	FS0102 -----	31855
FG0230 -----	TU118	FG0826 -----	TU223	FS0103 -----	125-146
FG0231 -----	GCA786 or	FG0827 -----	TU228	FS0104 -----	125-170
	TU119	FG0829 -----	TU229	FS0105 -----	125-547
FG0232 -----	TU132	FG0831 -----	TU242	FS0106 -----	125-126
FG0233 -----	GCA782 or	FG0833 -----	TU258	FS0107 -----	125-149
	TU133	FG0834 -----	TU453	FS0108 -----	125-163
FG0234 -----	GCA782 or	FG0835 -----	TU224	FS0109 -----	1250572
	TU136	FG0836 -----	TU225	FS0110 -----	125-165
FG0235 -----	GCA782 or	FG0837 -----	TU231	FS0111 -----	125-140
	TU137	FG0838 -----	TU246	FS0113 -----	125-169
FG0236 -----	GCA781 or	FG0839 -----	TU209	FS0114 -----	125-181
	TU138	FG0840 -----	TU210	FS0115 -----	125-181
FG0237 -----	GCA781 or	FG0841 -----	TU212	FS0117 -----	125-174
	TU139	FG0842 -----	TU213	FS0120 -----	125-135B
FG0238 -----	TU140	FG0843 -----	TU259	FS0127 -----	1250572
FG0239 -----	GCA782 or	FG0844 -----	TU171	FS0130 -----	125-185
	TU141	FG0845 -----	TU243	FS0143 -----	125-119
FG0243 -----	TU204	FG0846 -----	TU269	FS0152 -----	125-190
FG0278 -----	GCA782 or	FG0847 -----	TU270	FS0153 -----	125-194
	TU142	FG0849 -----	TU271	FS0154 -----	125-196
FG0279 -----	TU145	FG0850 -----	TU244		
FG0280 -----	GCA786 or	FG0851 -----	TU272	Denso	
	TU147	FG0885 -----	TU275		
FG0360 -----	TU219	FG0886 -----	TU161	950-3000 ----	511
FG0363 -----	TU218	FG0924 -----	TU311	950-3001 ----	515
FG0365 -----	TU255	FG0925 -----	TU172	950-3002 ----	516
FG0366 -----	TU237	FG0926 -----	TU175	950-3003 ----	526
FG0372 -----	TU124	FG0927 -----	TU236	950-3004 ----	550
FG0373 -----	TU148	FG0928 -----	TU162	950-3005 ----	5CA211
FG0377 -----	TU148	FG0929 -----	TU163	950-3006 ----	5CA212
FG0420 -----	TU130	FG0945 -----	TU170	950-3007 ----	5CA215
	GCA785 or	FG0946 -----	TU230	950-3008 ----	5CA220
	TU146	FG0947 -----	TU257	950-3009 ----	5CA221
FG0421 -----	GCA782 or	FG0948 -----	TU260	950-3010 ----	5CA223
	TU149	FG0949 -----	TU276	950-3011 ----	5CA227
FG0422 -----	GCA782 or	FG0950 -----	TU216	950-3012 ----	5CA228
	TU150	FG0951 -----	TU254	950-3013 ----	5CA230
FG0423 -----	GCA782 or	FG0952 -----	TU251	950-3014 ----	5CA237
	TU151	FG0953 -----	TU256	950-3015 ----	5CA246
FG0424 -----	GCA782 or		TU217		

NOTE:

The following interchanges are provided only as a guide. Please consult the appropriate page(s) in the Applications Section of the catalog for part number verification. Two part numbers containing a "w/" represent a module and a level sender.

Fuel Injection Pump Interchange

Mfg. #	Walbro #	Mfg. #	Walbro #	Mfg. #	Walbro #
Denso (cont.)				Eagle - Imports	
				See Chrysler	
950-3016 ----	5CA248	953-3029 ----	TU145		
950-3020 ----	5CA206	953-3030 ----	GCA785 or TU146		
950-3021 ----	5CA205				
950-3022 ----	5CA213	953-3031 ----	GCA786 or TU147		
950-3023 ----	5CA247	953-3032 ----	TU148		
950-3024 ----	5CA234	953-3033 ----	GCA782 or TU149	30-820 -----	125-64
950-3025 ----	GCA748			888159 -----	400-690
950-3026 ----	GCA749	953-3034 ----	GCA782 or TU150	A27009 -----	TU101
950-3027 ----	GCA765			A27010 -----	TU153
950-3028 ----	TCA776	953-3035 ----	GCA782 or TU151	A27013 -----	TU105
950-3029 ----	TCA777			A27016 -----	TU118
950-3030 ----	TCA779	953-3036 ----	GCA782 or TU152	A27018 -----	TU145
951-3000 ----	GCL601			A27022 -----	TU160
951-3001 ----	GCL603	953-3037 ----	TU153	A27023 -----	TU132
951-3002 ----	GCL607	953-3038 ----	GCA786 or TU154	A27024 -----	TU146
951-3003 ----	GCL616			A27029 -----	TU169
953-3000 ----	GCA783 or TU100	953-3039 ----	TU155	A27036 -----	TU147
		953-3040 ----	TU158	A27041 -----	TU130
953-3001 ----	GCA780 or TU101	953-3041 ----	TU160	A27062 -----	TU431
		953-3042 ----	GCA781 or TU164	A27116 -----	TU431
953-3002 ----	GCA785 or TU106			A30031 -----	TU143
		953-3043 ----	GCA781 or TU165	A30040 -----	TU144
953-3003 ----	GCA785 or TU117			A30045 -----	TU129
		953-3044 ----	GCA781 or TU166	A30050 -----	TU111
953-3004 ----	TU200			A30053 -----	TU140
953-3005 ----	TU201	953-3045 ----	GCA782 or TU167	A30058 -----	TU119
953-3006 ----	TU206			A30059 -----	TU151
953-3007 ----	GCA783	953-3046 ----	TU173	A30062 -----	TU106
953-3008 ----	TU105	953-3047 ----	TU169	A30064 -----	TU137
953-3009 ----	GCA781 or TU107	953-3048 ----	TU131	A30079 -----	TU154
		953-3049 ----	TU156	A30083 -----	TU155
953-3010 ----	GCA784 or TU111	953-3050 ----	TU174	A30094 -----	TU246
		953-3051 ----	TU176	A30096 -----	TU131
953-3011 ----	GCA781 or TU114	953-3052 ----	TU454	A30113 -----	TU142
		953-3053 ----	TU455	A30114 -----	TU148
953-3012 ----	GCA782 or TU115	953-3054 ----	TU456	A30120 -----	TU454
		953-3055 ----	TU125	A30146 -----	TU174
953-3013 ----	GCA782 or TU116	953-3056 ----	TU161	A30150 -----	TU152
		953-3057 ----	TU162	A30172 -----	TU166
953-3014 ----	TU118	953-3058 ----	TU163	A30190 -----	TU454
953-3015 ----	GCA786 or TU119	953-3059 ----	TU168	A30193 -----	TU165 or TU166
		953-3060 ----	TU170		
953-3016 ----	TU129	953-3061 ----	TU171	A30209 -----	TU156
953-3017 ----	TU130	953-3062 ----	TU172	A30210 -----	TU167
953-3018 ----	TU132	953-3063 ----	TU175	A30265 -----	TU150
953-3019 ----	GCA782 or TU133	FG0115 -----	TU468	A30266 -----	TU183
				A30270 -----	TU168
953-3020 ----	GCA782 or TU136			A30362 -----	TU176
				A41006 -----	TU173
953-3021 ----	GCA782 or TU137			A43001 -----	TU456
				P47010 -----	5CA400
953-3022 ----	GCA781 or TU138			P60286 -----	5CA401
				P60292 -----	5CA401
953-3023 ----	GCA781 or TU139			P60294 -----	5CA401
				P60295 -----	5CA401
953-3024 ----	TU140			P60391 -----	5CA400
953-3025 ----	GCA782 or TU141			P60393 -----	5CA400
				P60400 -----	5CA401
953-3026 ----	GCA782 or TU142			P60401 -----	5CA401
				P60423 -----	GCL603
953-3027 ----	GCA782 or TU143			P60424 -----	GCL604
				P60458 -----	5CA400
953-3028 ----	GCA784 or TU144			P60459 -----	5CA401
				P60460 -----	5CA400

Dodge - Domestic
See Chrysler

Dodge - Imports
See Chrysler

Eagle - Domestic
See Chrysler

NOTE:

The following interchanges are provided only as a guide. Please consult the appropriate page(s) in the Applications Section of the catalog for part number verification. Two part numbers containing a "w/" represent a module and a level sender.

Fuel Injection Pump Interchange

Mfg. #	Walbro #	Mfg. #	Walbro #	Mfg. #	Walbro #
Federal Mogul / Carter					
(cont.)					
		P72244 -----	TCA324	P74120 -----	5CA221
		P72245 -----	TCA320	P74121 -----	5CA223
		P72246 -----	GCA311	P74122 -----	5CA225
P60466 -----	5CA400	P72247 -----	GCA312	P74123 -----	5CA226
P60467 -----	5CA401	P72248 -----	TCA3307	P74124 -----	5CA206
P60468 -----	5CA401	P72249 -----	GCA383	P74125 -----	5CA211
P60469 -----	5CA400	P72250 -----	GCA3324	P74139 -----	GCA703
P60470 -----	5CA401	P72251 -----	GCA314	P74144 -----	5CA230
P60471 -----	5CA400	P72252 -----	GCA338	P74145 -----	5CA229
P60473 -----	5CA400	P72260 -----	GCA308	P74146 -----	5CA231
P60476 -----	5CA401	P72262 -----	GCA3333	P74147 -----	5CA248
P60482 -----	5CA401	P72263 -----	5CA3351	P74148 -----	5CA237
P60483 -----	5CA401	P74000 -----	5CA401	P74149 -----	5CA237
P60484 -----	5CA401	P74001 -----	5CA400	P74150 -----	GCA706
P60486 -----	5CA401	P74002 -----	5CA401	P74153 -----	5CA231
P60487 -----	5CA401	P74003 -----	5CA401	P74157 -----	GCA705
P60490 -----	5CA400	P74006 -----	5CA400	P74158 -----	GCA707
P60491 -----	5CA400	P74007 -----	5CA400	P74159 -----	TU204
P60493 -----	5CA400	P74009 -----	5CA401	P74169 -----	5CA248
P60496 -----	5CA401	P74011 -----	5CA400	P74170 -----	TCA708
P60567 -----	5CA401	P74025 -----	GCA747	P74171 -----	GCA709
P60568 -----	5CA401	P74028 -----	GCL601	P74172 -----	GCA721
P60852 -----	5CA401	P74032 -----	550	P74173 -----	GCA714
P60853 -----	5CA400	P74033 -----	520	P74174 -----	GCA717
P60854 -----	5CA400	P74034 -----	5CA201	P74175 -----	GCA715
P60855 -----	5CA400	P74036 -----	511	P74176 -----	GCA716
P60878 -----	5CA400	P74037 -----	5CA409	P74177 -----	GCA713
P60901 -----	5CA201	P74038 -----	5CA409	P74178 -----	GCA720
P60902 -----	520	P74039 -----	5CA409	P74179 -----	GCA3304
P70121B -----	GCL603	P74040 -----	5CA404	P74183 -----	GCA712
P72016 -----	GCL605	P74041 -----	5CA404	P74184 -----	GCA711
P72017 -----	GCL602	P74042 -----	5CA409	P74185 -----	TU205
P72026B -----	GCL605	P74043 -----	5CA409	P74186 -----	GCA733
P72043 -----	GCL606	P74044 -----	511	P74191 -----	TCA910
P72101B -----	GCL606	P74045 -----	NONE	P74192 -----	TCA915
P72187 -----	GCA3393	P74046 -----	5CA407	P74193 -----	TCA915
P72188 -----	TCA320	P74047 -----	5CA404	P74194 -----	TCA906
P72189B -----	TCA324	P74049 -----	5CA409	P74195 -----	TCA902
P72191 -----	GCA325	P74050 -----	5CA400	P74196 -----	TCA915
P72203 -----	TCA322	P74051 -----	5CA404	P74197 -----	TCA905
P72205 -----	GCA702	P74054 -----	550	P74198 -----	TCA913
P72215 -----	5CA300	P74057 -----	5CA234	P74199 -----	TCA914
P72216 -----	5CA300	P74058 -----	526	P74200 -----	TCA904
P72217 -----	5CA302	P74082 -----	515	P74201 -----	TCA910
P72218 -----	5CA303	P74083 -----	516	P74202 -----	TCA913
P72219 -----	5CA303	P74084 -----	511	P74202M -----	TU208
P72220 -----	5CA305	P74090 -----	5CA228	P74203 -----	GCA739
P72221 -----	5CA306	P74091 -----	5CA212	P74204 -----	GCA767
P72222 -----	5CA246	P74092 -----	525	P74205 -----	GCA741
P72223 -----	5CA606	P74093 -----	526	P74206 -----	GCA742
P72224 -----	AOU201	P74094 -----	5CA201	P74207 -----	GCA743
P72225 -----	GCA3392	P74095 -----	5CA215	P74208 -----	GCA745
P72226 -----	AOU196	P74103 -----	5CA227	P74210 -----	TCA910
P72229 -----	GCA3394	P74104 -----	5CA224	P74211 -----	GCA752
P72232 -----	GCA3312	P74107 -----	TU200	P74212 -----	GCA746
P72233 -----	GCA3321	P74108 -----	TU201	P74500S -----	511
P72235 -----	GCA333	P74111 -----	5CA210	P74501H -----	516
P72236 -----	TCA318	P74112 -----	5CA212	P74502H -----	5CA213
P72237 -----	TCA321	P74113 -----	5CA222	P74503M -----	515
P72238 -----	GCA313	P74114 -----	5CA237	P74504M -----	515
P72239 -----	GCA317	P74115 -----	5CA213	P74505M -----	515
P72240 -----	TCA375	P74116 -----	5CA204	P74506H -----	511
P72241 -----	GCA308	P74117 -----	5CA215	P74507S -----	525
P72242 -----	GCA309	P74118 -----	5CA237	P74508S -----	5CA201
P72243 -----	TCA376	P74119 -----	5CA220	P74510 -----	526

NOTE:

The following interchanges are provided only as a guide. Please consult the appropriate page(s) in the Applications Section of the catalog for part number verification. Two part numbers containing a "w/" represent a module and a level sender.

Fuel Injection Pump Interchange

Mfg. #	Walbro #	Mfg. #	Walbro #	Mfg. #	Walbro #
Federal Mogul / Carter					
(cont.)					
		P74744M -----	TU215	P75032M -----	TU155
		P74748M -----	TU213	P75033M -----	TU156
		P74749M -----	TU212	P75034M -----	TU218
P74514S -----	5CA201	P74751M -----	TU412	P75035M -----	TU217
P74515S -----	5CA206	P74758M -----	TU448	P75036M -----	TU211
P74521S -----	5CA206	P74763M -----	TU413	P75038M -----	TU260
P74527S -----	5CA206	P74764M -----	TU412	P75055M -----	TU426
P74528S -----	5CA206	P74766M -----	TU408	P76030B -----	78 009 00
P74588 -----	5CA225	P74769M -----	TU422	P76031M -----	GCA781 or
P74594 -----	5CA226	P74771M -----	TU447		TU166
P74599 -----	5CA222	P74773M -----	TU422	P76032M -----	TU169
P74602 -----	5CA210	P74774M -----	TU424	P76033M -----	TU174
P74603 -----	5CA215	P74775M -----	TU426	P76047M -----	TU155
P74621 -----	5CA212	P74776M -----	TU425	P76050M -----	TU210
P74622 -----	5CA212	P74777M -----	TU443	P76054B -----	TU216
P74629H -----	GCA780 or	P74780M -----	TU436	P76058M -----	TU241
	TU101	P74792M -----	TU410	P76061M -----	TU160
P74631H -----	GCA780 or	P74793M -----	TU410	P76065M -----	TU161
	TU102	P74800M -----	GCA782 or	P76067M -----	TU171
P74634M -----	GCA783 or		TU142	P76094M -----	TU148
	TU100	P74801M -----	GCA782 or	P76095B -----	TU163
P74653M -----	TU123		TU143	P76096M -----	TU173
P74654M -----	NONE	P74802M -----	GCA784 or	P76097M -----	TU162
P74657M -----	GCA749 or		TU144	P76100B -----	TU170
	TU124	P74803M -----	TU140	P76102B -----	TCA903
P74658M -----	TU125	P74812M -----	TU222	P76103B -----	TCA911
P74660M -----	TU121	P74819M -----	TU132	P76104B -----	TCA917
P74661 -----	NONE	P74823M -----	TU145	P76105B -----	TCA908
P74662M -----	TU105	P74824M -----	GCA786 or	P76107B -----	TU219
P74663M -----	TU129		TU147	P76111B -----	TCA909
P74664M -----	NONE	P74826M -----	TU400	P76124M -----	TU240
P74673M -----	TU120	P74827M -----	TU429	P76153M -----	TU300
P74675M -----	TU122	P74830M -----	TU431	P76154M -----	TU302
P74676M -----	GCA785 or	P74834M -----	TU429	P76155M -----	TU301
	TU106	P74835M -----	TU432	P76217M -----	TU454
P74678M -----	NONE	P74841M -----	TU433	P76218M -----	TU455
P74681M -----	NONE	P74846M -----	TU439	P76221M -----	TU456
P74693M -----	GCA784 or	P74847M -----	TU414	P76222M -----	TU176
	TU111	P74902M -----	TU430	P76227M -----	TU158
P74695M -----	GCA781 or	P74912M -----	TU435	P76289M -----	TU303
	TU107	P74914M -----	TU437	P76355B -----	TU183
P74697M -----	TU130	P74915M -----	TU419	P76398B -----	TU262
P74706M -----	GCA785 or	P74916M -----	TU421	P76489 -----	TU246
	TU117	P74927M -----	TU436	P76572 -----	TU165
P74707M -----	TU118	P74928M -----	TU428	P76573B -----	TU167
P74708M -----	TU131	P74944M -----	TU216	P76574B -----	TU168
P74709M -----	GCA782 or	P74951M -----	TU209	STS115 -----	125-155 or
	TU115	P74984M -----	TU431		125-157
P74710M -----	GCA781 or	P74998M -----	TU220	STS120 -----	125-139
	TU114	P75014M -----	TU434	STS121 -----	125-140
P74711M -----	GCA782 or	P75017M -----	TU434	STS139 -----	125-163
	TU116	P75024M -----	TU148	STS223 -----	125-153
P74722H -----	TU214	P75025M -----	GCA785 or	STS224 -----	125-149
P74732M -----	GCA786 or		TU146	STS227 -----	125-140
	TU119	P75026M -----	TU153	STS228 -----	125-141
P74735M -----	GCA781 or	P75027M -----	GCA786 or	STS229 -----	125-142
	TU139		TU154	STS72 -----	125-146
P74737M -----	GCA782 or	P75028M -----	GCA782 or	STS74 -----	125-147
	TU133		TU151	Z38001 -----	400-690
P74738M -----	GCA782 or	P75029M -----	GCA782 or		
	TU137		TU152		
P74739M -----	GCA782 or	P75030M -----	GCA782 or		
	TU136		TU149		
P74740M -----	GCA782 or	P75031M -----	GCA782 or		
	TU141		TU150		

NOTE:

The following interchanges are provided only as a guide. Please consult the appropriate page(s) in the Applications Section of the catalog for part number verification. Two part numbers containing a "w/" represent a module and a level sender.

Fuel Injection Pump Interchange

Mfg. #	Walbro #	Mfg. #	Walbro #	Mfg. #	Walbro #
Ferrari					
119291 -----	GCL605	1L5U-9H307-EE --	NONE	3C24-9H307-CA --	GCA767
		1L5U-9H307-EF --	NONE	3C24-9H307-DA --	GCA742
		1L5Z-9H307-EA --	NONE	3C2Z-9H307-AA --	GCA767
Fiat					
		1L5Z-9H307-EE --	NONE	3C2Z-9H307-AB --	GCA767
		1L5Z-9H307-EF --	NONE	3C2Z-9H307-BA --	GCA767
		1L5Z-9H307-FA --	NONE FFV	3C2Z-9H307-BD --	GCA767
442 11 93 ----	GCL603	1M5U-9H307-CA --	TCA917	3C2Z-9H307-CB --	GCA767
442 92 09 ----	GCL603	1M5Z-9H307-CA --	TCA917	3C2Z-9H307-DB --	GCA742
446 02 10 ----	GCL603	1R3U-9H307-AA --	TCA903 or TU229	3C3U-9H307-CA --	TCA911 or TU253
446 06 46 ----	GCL603				
446 06 460 ----	GCL603	1R3U-9H307-AC --	TCA903 or TU229	3C3U-9H307-DA --	TCA903 or TU254
464 29 908 ----	GCA3372				
605 18 322 ----	GCL606	1R3Z-9H307-AA --	TCA903 or TU229	3C3U-9H307-EA --	TCA908 or TU217
755 41 36 ----	GCL606				
759 76 93 ----	GCL606	1R3Z-9H307-AB --	TCA903 or TU229	3C3U-9H307-EB --	TCA908 or TU217
774 24 16 ----	5CA302				
774 71 17 ----	5CA306	1W1U-9H307-BD --	GCA721	3C3U-9H307-FB --	TCA908 or TU218
775 07 15 ----	5CA302	1W1U-9H307-BF --	GCA721		
776 09 23 ----	5CA306	1W1Z-9H307-AB --	GCA721	3C3U-9H307-GB --	TCA908 or TU211
823 08 678 ----	GCL603	1W1Z-9H307-BC --	GCA721	3C3U-9H307-GC --	TU211
AEF068 -----	AOU201	1W1Z-9H307-BD --	GCA721	3C3U-9H307-GC --	TU211
AEF091 -----	AOU196	2C24-9H307-AA --	GCA767	3C3U-9H307-HA --	TCA911 or TU252
MSS070 -----	AOU196	2C24-9H307-BA --	GCA767		
MSS076 -----	AOU201	2C24-9H307-CA --	GCA742	3C3U-9H307-JA --	TCA903 or TU251
		2C24-9H307-EA --	GCA767		
		2C2Z-9H307-AB --	GCA767	3C3U-9H307-KA --	TCA908 or TU219
		2C2Z-9H307-CB --	GCA742		
		2C6U-9H307-AB --	GCA739	3C3U-9H307-LA --	TCA903 or TU256
		2C6Z-9H307-AA --	GCA739		
		2F1U-9H307-FA --	TCA911 or TU240	3C3U-9H307-MA --	TCA903 or TU255
		2F1Z-9H307-CA --	TCA911 or TU240	3C3Z-9C407-AB --	NONE
		2F1Z-9H307-EA --	TCA912 or TU237	3C3Z-9G282-AF --	NONE
		2F1Z-9H307-FB --	TCA911 or TU240	3C3Z-9H307-CA --	TCA911 or TU253
		2F2U-9H307-AB --	TCA918 or TU238	3C3Z-9H307-CB --	TCA911 or TU253
		2F2Z-9H307-AC --	TCA918 or TU238	3C3Z-9H307-DB --	TCA903 or TU254
		2L1U-9H307-BE --	NONE	3C3Z-9H307-EA --	TCA908 or TU217
		2L1U-9H307-CF --	NONE	3C3Z-9H307-EB --	TCA908 or TU217
		2L1U-9H307-CH --	NONE	3C3Z-9H307-EC --	TCA908 or TU217
		2L1Z-9H307-BB --	NONE	3C3Z-9H307-FC --	TCA908 or TU218
		2L1Z-9H307-CH --	NONE	3C3Z-9H307-GA --	TU211
		2L2Z-9H307-HB --	GCA720	3C3Z-9H307-GB --	TU211
		2L5U-9H307-AB --	NONE FFV	3C3Z-9H307-GC --	TCA908 or TU211
		2L5Z-9H307-AA --	NONE FFV		
		2L5Z-9H307-AB --	NONE FFV		
		2L5Z-9H307-AC --	NONE FFV		
		2L7U-9H307-AE --	NONE	3C3Z-9H307-GD --	TU211
		2L7U-9H307-AF --	NONE	3C3Z-9H307-HA --	TU252
		2L7Z-9H307-AB --	NONE	3C3Z-9H307-HB --	TCA911 or TU252
		2L7Z-9H307-AF --	NONE		
		2M5U-9H307-AA --	TCA917	3C3Z-9H307-JA --	TCA903 or TU251
		2M5U-9H307-AB --	TCA917		
		2M5Z-9H307-AB --	TCA917	3C3Z-9H307-JB --	TCA903 or TU251
		2M5Z-9H307-AD --	TCA917		
		2R3V-9H307-AD --	NONE	3C3Z-9H307-KA --	TU219
		2R3Z-9H307-AA --	NONE	3C3Z-9H307-KB --	TCA908 or TU219
		2R3Z-9H307-AB --	NONE		
		3C24-9H307-AB --	GCA767	3C3Z-9H307-LA --	TU256
		3C24-9H307-BB --	GCA767	3C3Z-9H307-LB --	TCA903 or TU256
		3C24-9H307-BC --	GCA767		

NOTE:

The following interchanges are provided only as a guide. Please consult the appropriate page(s) in the Applications Section of the catalog for part number verification. Two part numbers containing a "w/" represent a module and a level sender.

Fuel Injection Pump Interchange

Mfg. #	Walbro #	Mfg. #	Walbro #	Mfg. #	Walbro #
Ford (cont.)					
		4R33-9H307-AG --	TU281	5R33-9H307-AC --	TU281
3C3Z-9H307-MA --	TU255	4R3Z-9H307-AA --	TU281	5R3Z-9H307-AC --	TU281
3C3Z-9H307-MB --	TCA903 or TU255	4W13-9H307-AA --	TCA275	5S4U-9H307-AA --	TCA911
3C7U-9H307-NA --	TCA908 or TU220	4W1Z-9H307-AA --	TCA275	5S4Z-9H307-AA --	TCA911
3C7U-9H307-PA --	TCA908 or TU221	4W4U-9H307-AA --	NONE	5W1Z-9H307-AA --	NONE
3C7Z-9H307-NA --	TU220	4W4Z-9H307-AA --	NONE	5W1Z-9H307-AC --	NONE
3C7Z-9H307-NB --	TCA908 or TU220	5C24-9H307-AB --	NONE	6334-9H307-DA --	TCA903
3C7Z-9H307-PA --	TU221	5C24-9H307-BB --	TCA278	633Z-9H307-DA --	TCA903
3C7Z-9H307-PB --	TCA908 or TU221	5C2Z-9H307-A --	NONE	6C24-9H307-BC --	TCA278
3F1U-9H307-AB --	TCA911 or TU240	5C2Z-9H307-B --	TCA278	6C24-9H307-CB --	TCA282
3F1U-9H307-BB --	TCA912 or TU241	5C3U-9H307-AE --	TCA925 or TU283	6C2Z-9275-BA --	NONE
3F1Z-9H307-AB --	TCA911 or TU240	5C3U-9H307-AF --	TCA925 or TU283	6C2Z-9C407-AA --	NONE
3F1Z-9H307-BB --	TCA912 or TU241	5C3U-9H307-BF --	TCA925 or TU284	6C2Z-9G282-AA --	NONE
3F2U-9H307-AC --	TCA912 or TU242	5C3U-9H307-BG --	TCA925 or TU284	6C2Z-9H307-AA --	TCA278
3F2Z-9H307-AB --	TCA917 or TU242	5C3U-9H307-CC --	TCA903 or TU262	6C2Z-9H307-BA --	TCA278
3L2U-9H307-EA --	NONE	5C3U-9H307-DC --	TCA903	6C2Z-9H307-CA --	TCA282
3L2Z-9H307-EB --	NONE	5C3Z-9H307-A --	TCA925 or TU284	6C34-9H307-BB --	TCA925 or TU284
3L5U-9H307-EB --	NONE	5C3Z-9H307-AA --	TU283	6C34-9H307-CA --	TCA903
3L5Z-9H307-EA --	NONE	5C3Z-9H307-AA --	TU283	6C34-9H307-DA --	TCA903
3S4U-9H307-AE --	TCA914 or TU233	5C3Z-9H307-AE --	TCA925 or TU283	6C3U-9H307-AB --	TCA925 or TU283
3S4U-9H307-BA --	TCA917	5C3Z-9H307-B --	TU262	6C3Z-9275-BA --	NONE
3S4Z-9H307-AA --	TU233	5C3Z-9H307-BA --	TU284	6C3Z-9275-DA --	NONE
3S4Z-9H307-AB --	TCA914 or TU233	5C3Z-9H307-BE --	TCA925 or TU284	6C3Z-9275-EA --	NONE
3S4Z-9H307-BA --	TCA917	5C3Z-9H307-C --	TCA925 or TU283	6C3Z-9275-VA --	NONE
3S4Z-9H307-BC --	TCA917	5C3Z-9H307-CA --	TCA903 or TU262	6C3Z-9C107-AA --	NONE
3W1Z-9H307-AA --	TCA275	5C3Z-9H307-DA --	TCA903 or TU265	6C3Z-9C407-AA --	NONE
3W1Z-9H307-AB --	TCA275	5C5U-9H307-CA --	NONE	6C3Z-9G282-AA --	NONE
3W4U-9H307-AG --	NONE	5C5Z-9H307-A --	NONE	6C3Z-9H307-AA --	TCA925 or TU283
3W4Z-9H307-AD --	NONE	5F9Z-9275-AE --	NONE	6C3Z-9H307-BA --	TCA925 or TU284
4C24-9H307-AD --	TCA278	5F9Z-9275-AE --	NONE	6C3Z-9H307-CA --	TCA903 or TU262
4C24-9H307-BB --	TCA278	5F9Z-9H307-AA --	NONE	6C3Z-9H307-DA --	TCA903 or TU265
4C24-9H307-CB --	TCA282	5G1U-9H307-AE --	NONE	6E5Z-9H307-F --	NONE
4C2Z-9C407-AA --	NONE	5G1Z-9H307-AA --	NONE	6E5Z-9H307-G --	NONE
4C2Z-9H307-AB --	TCA278	5G1Z-9H307-AA --	NONE	6F13-9H307-AB --	TCA911 or TU244
4C2Z-9H307-BB --	TCA278	5L1Z-9H307-AA --	TU277	6F13-9H307-BB --	TCA912 or TU243
4C2Z-9H307-CB --	TCA282	5L2U-9H307-AA --	NONE	6F1Z-9275-A ----	NONE
4F1U-9H307-AE --	TCA911 or TU244	5L2Z-9H307-A --	TU278	6F1Z-9H307-A --	TCA911 or TU244
4F1Z-9H307-AB --	TCA911 or TU244	5L2Z-9H307-C --	NONE	6F1Z-9H307-B --	TCA912 or TU243
4G7Z-9275-AA --	NONE	5L34-9H307-AB --	TU269	6F2U-9H307-BG --	NONE
4G7Z-9A407-CA --	NONE	5L34-9H307-AB --	TU270	6F2Z-9H307-BA --	NONE
4L2U-9H307-DC --	NONE	5L34-9H307-BB --	TU270	6F9Z-9275-A ----	NONE
4L2Z-9H307-DA --	NONE	5L34-9H307-BB --	TU270	6F9Z-9H307-A --	NONE
4L3U-9H307-AH --	TU269	5L34-9H307-CB --	TU272	6G1Z-9275-A ----	NONE
4L3U-9H307-BH --	TU270	5L3Z-9H307-AB --	TU269	6G1Z-9H307-A --	NONE
4L3U-9H307-CH --	TU272	5L3Z-9H307-BB --	TU270	6L14-9H307-AB --	TU277
4L3U-9H307-DJ --	TU271	5L3Z-9H307-CB --	TU272	6L1Z-9H307-A --	TU277
4L3Z-9H307-AF --	TU269	5L3Z-9H307-DB --	TU271	6L2U-9H307-BA --	NONE
4L3Z-9H307-BF --	TU270	5L84-9H307-BF --	TCA911 or TU259	6L2Z-9H307-A --	NONE
4L3Z-9H307-CF --	TU272	5L84-9H307-CD --	TCA911 or TU258	6L2Z-9H307-AA --	TU279
4L3Z-9H307-DF --	TU271	5L84-9H307-CF --	TCA911 or TU258	6L34-9H307-AE --	TU273
		5L8Z-9H307-A --	TCA911 or TU259	6L34-9H307-DE --	TU276
		5L8Z-9H307-B --	TCA911 or TU258	6L34-9H307-FD --	TU269
		5L8Z-9H307-CC --	TCA911 or TU258	6L34-9H307-GD --	TU270
				6L34-9H307-HD --	TU272
				6L34-9H307-JD --	TU271

NOTE:

The following interchanges are provided only as a guide. Please consult the appropriate page(s) in the Applications Section of the catalog for part number verification. Two part numbers containing a "w/" represent a module and a level sender.

Fuel Injection Pump Interchange

Mfg. #	Walbro #	Mfg. #	Walbro #	Mfg. #	Walbro #
Ford (cont.)					
		7L3Z-9H307-F --	TU274	97BP-9H307-GA --	TCA708
6L3Z-9H307-A --	TU269	7L3Z-9H307-G --	TU275	97BP-9H307-HA --	TCA708
6L3Z-9H307-B --	TU270	7L3Z-9H307-H --	TU276	98AP-9H307-BF --	NONE
6L3Z-9H307-C --	TU272	7L84-9H307-CA --	TCA911 or	98AP-9H307-BG --	NONE
6L3Z-9H307-D --	TU271		TU258	98BP-9H307-AB --	TCA708
6L3Z-9H307-E --	TU273	7L8Z-9H307-B --	TCA911 or	98BP-9H307-BB --	TCA708
6L3Z-9H307-F --	TU274		TU259	AL2Z-9H307-AA --	TU280
6L3Z-9H307-G --	TU275	7L8Z-9H307-C --	TCA911 or	E0VZ-9350-A ----	GCA747
6L3Z-9H307-H --	TU276		TU258	E0VZ-9350-B ----	GCA747
6L54-9H307-AB --	NONE	7M64-9H307-AA --	NONE	E1SZ-9H307-B --	NONE
6L54-9H307-BB --	NONE	7M6Z-9H307-A --	NONE	E1VZ-9350-B ----	GCA747
6L54-9H307-CB --	NONE	7R33-9H307-AC --	TU282	E29Z-9H307-A --	NONE
6L5Z-9H307-AA --	NONE	7R3Z-9275-C ----	NONE	E35Y-9350-A ----	NONE LPP
6L5Z-9H307-BA --	NONE	7R3Z-9H307-A --	NONE	E3AZ-9350-B ----	GCA747
6L5Z-9H307-CA --	NONE	7R3Z-9H307-C --	TU282	E3FZ-9350-B ----	NONE
6L84-9H307-CA --	TCA911 or	7T4Z-9H307-A --	NONE	E3SZ-9350-A ----	NONE LPP
	TU258	7T4Z-9H307-B --	NONE	E3SZ-9350-C ----	GCL601
6L8Z-9H307-CA --	TCA911 or	8A4Z 9275-A ----	NONE	E3SZ-9350-D ----	GCL601
	TU258	8A4Z 9275-B ----	NONE	E3VZ-9350-A ----	GCA747
6R3Z-9275-AA --	NONE	8A4Z-9H307-A --	NONE	E3VZ-9350-B ----	GCA747
6R3Z-9H307-AA --	TU282	8A4Z-9H307-B --	NONE	E3VZ-9A407-AB --	GCA747
6S43-9H307-AA --	TCA911	8C34-9H307-AA --	TCA925 or	E3ZZ-9350-A ----	NONE LPP
6S4Z-9H307-A --	TCA911		TU286	E4DZ-9350-B ----	GCL601
6S53-9H307-FB --	NONE	8C34-9H307-CA --	TCA925 or	E4DZ-9H307-A --	NONE LPP
6W13-9H307-AB --	NONE		TU285	E4DZ-9H307-B --	NONE LPP
6W1Z-9H307-A --	NONE	8C34-9H307-EA --	TCA903 or	E4DZ-9H307-C --	NONE LPP
6W1Z-9H307-B --	NONE		TU266	E4DZ-9H307-D --	NONE LPP
6W4Z-9275-AA --	NONE	8C34-9H307-GA --	TCA903 or	E4DZ-9H307-E --	NONE LPP
7C34-9H307-AC --	TCA925 or		TU267	E4LY-9350-A ----	NONE
	TU285	8C3Z-9275-B ----	NONE	E4LY-9H307-A --	NONE LPP
7C34-9H307-BD --	TCA925 or	8C3Z-9275-D ----	NONE	E4SZ-9H307-A --	NONE LPP
	TU286	8C3Z-9H307-A --	TCA925 or	E4SZ-9H307-B --	NONE LPP
7C34-9H307-CD --	TCA903 or		TU286	E4SZ-9H307-C --	NONE LPP
	TU267	8C3Z-9H307-B --	TCA925 or	E4ZZ-9350-B ----	GCL601
7C34-9H307-DC --	TCA903 or		TU285	E55Y-9A407-A --	5CA227
	TU266	8C3Z-9H307-C --	TCA903 or	E5RY-9H307-A --	NONE SDC/LPP
7C3Z-9A299-A --	TU285		TU266	E5SF-9A407-AC --	5CA228
7C3Z-9A299-B --	TU286	8C3Z-9H307-D --	TCA903 or	E5SZ-9A407-A --	5CA228
7C3Z-9A299-C --	TU267		TU267	E5SZ-9A407-B --	5CA227
7C3Z-9A299-D --	TU266	8E5Z-9H307-S --	NONE	E5TF-9H307-AA --	NONE SDC/LPP
7C3Z-9A299-E --	TU285	8G1Z-9275-A ----	NONE	E5TF-9H307-DA --	NONE LPP
7C3Z-9A299-F --	TU286	8G1Z-9H307-A --	NONE	E5TF-9H307-FB --	NONE LPP
7C3Z-9A299-G --	TU267	8G1Z-9H307-C --	NONE	E5TF-9H307-GD --	NONE LPP
7C3Z-9A299-H --	TU266	8L34-9H307-BA --	TU274	E5TZ-9C407-A --	GCL601
7C3Z-9H307-A --	TCA925 or	8L34-9H307-CA --	TU275	E5TZ-9C407-B --	NONE
	TU285	8L34-9H307-DA --	TU276	E5TZ-9H307-A --	NONE SDC/LPP
7C3Z-9H307-B --	TCA925 or	8L34-9H307-FA --	TU269	E5TZ-9H307-B --	NONE LPP
	TU286	8L34-9H307-GA --	TU270	E5TZ-9H307-C --	NONE LPP
7C3Z-9H307-C --	TCA903 or	8L34-9H307-HA --	TU272	E5TZ-9H307-D --	NONE LPP
	TU267	8L34-9H307-JA --	TU271	E5TZ-9H307-FA --	NONE LPP
7C3Z-9H307-D --	TCA903 or	8L3Z-9H307-A --	TU269	E5TZ-9H307-H --	NONE LPP
	TU266	8L3Z-9H307-B --	TU270	E5TZ-9H307-J --	NONE LPP
7E3U-9H307-AB --	NONE	8L3Z-9H307-C --	TU272	E5TZ-9H307-K --	NONE LPP
7E3U-9H307-GA --	NONE	8L3Z-9H307-D --	TU271	E5TZ-9H307-LA --	NONE LPP
7E5Z-9275-C ----	NONE	8L3Z-9H307-F --	TU274	E5ZF-9A407-CA --	520
7E5Z-9H307-S --	NONE	8L3Z-9H307-G --	TU275	E5ZF-9C407-BA --	GCL601
7E5Z-9H307-T --	NONE	8L3Z-9H307-H --	TU276	E5ZZ-9A407-A --	521
7E5Z-9H307-U --	NONE	8S4Z-9H307-B --	NONE	E5ZZ-9A407-B --	520
7L2Z-9H307-A --	TU279	910610C -----	5CA222	E5ZZ-9A407-CA --	520
7L2Z-9H307-B --	TU278	95BB-9H307-AD --	TCA708	E65F-9A407-AB --	5CA227
7L3Z-9H307-A --	TU269	96BP-9H307-AA --	TCA708	E69Z-9C407-B --	GCL601
7L3Z-9H307-B --	TU270	97BP-9H307-AA --	TCA708	E69Z-9H307-A --	NONE LPP
7L3Z-9H307-C --	TU272	97BP-9H307-AB --	TCA708	E69Z-9H307-B --	NONE LPP
7L3Z-9H307-D --	TU271	97BP-9H307-BA --	TCA708	E69Z-9H307-G --	5CA206
7L3Z-9H307-E --	TU273	97BP-9H307-BC --	TCA708	E6AZ-9350-A ----	GCA747

NOTE:

The following interchanges are provided only as a guide. Please consult the appropriate page(s) in the Applications Section of the catalog for part number verification. Two part numbers containing a "w/" represent a module and a level sender.

Fuel Injection Pump Interchange

Mfg. #	Walbro #	Mfg. #	Walbro #	Mfg. #	Walbro #
Ford (cont.)					
E6AZ-9A407-AA --	GCA747	E8GZ-9350-A ----	NONE	F03Z-9H307-AA --	5CA223
E6DZ-9H307-E --	5CA215	E8TF-9H307-FA --	NONE LPP	F0AU-9H307-BD --	5CA212
E6DZ-9H307-H --	5CA215	E8TF-9H307-JA --	NONE SDC/LPP	F0AZ-9H307-A --	5CA212
E6DZ-9H307-J --	5CA215	E8TZ-9A407-A --	GCL601	F0AZ-9H307-C --	5CA212
E6KF-9C407-AASR --	GCL601	E8TZ-9H307-A --	NONE LPP	F0AZ-9H307-DA --	5CA212
E6KZ-9H307-A --	NONE LPP	E8TZ-9H307-B --	NONE LPP	F0AZ-9H307-D --	5CA212
E6KZ-9H307-B --	NONE LPP	E8TZ-9H307-C --	NONE LPP	F0BZ-9350-A ----	GCA3338
E6LY-9A407-A --	5CA211	E8TZ-9H307-D --	NONE LPP	F0CZ-9A407-A --	NONE
E6LZ-9A407-A --	5CA211	E8TZ-9H307-E --	NONE LPP	F0CZ-9H307-A --	5CA210
E6LZ-9A407-AA --	5CA211	E8TZ-9H307-F --	NONE SDC	F0DU-9H307-FA --	526
E6PF-9A407-CA --	GCA747	E8TZ-9H307-G --	NONE SDC/LPP	F0DZ-9H307-A --	5CA215
E6TF-9H307-BA --	NONE LPP	E8UF-9H307-GA --	NONE LPP	F0DZ-9H307-C --	526
E6TF-9H307-CA --	NONE LPP	E8UZ-9H307-E --	NONE LPP	F0HU-9H307-AB --	TU200
E6TZ-9H307-A --	NONE LPP	E8UZ-9H307-F --	NONE LPP	F0LU-9A407-BB --	5CA211
E6TZ-9H307-BA --	NONE LPP	E8UZ-9H307-G --	NONE LPP	F0SU-9H307-AC --	5CA237
E6UF-9H307-AA --	NONE LPP	E90F-9H307-AA --	5CA215	F0SU-9H307-BC --	5CA237
E6UF-9H307-BB --	NONE LPP	E90Z-9H307-A --	5CA215	F0SZ-9H307-A --	5CA237
E6UZ-9H307-A --	NONE LPP	E92F-9A407-ABSR --	GCA3338	F0TF-9H307-A --	TU200
E6UZ-9H307-B --	NONE LPP	E92F-9H307-AB --	GCA3338	F0TF-9H307-AB --	TU200
E6VZ-9350-A ----	GCA747	E92Z-9350-A ----	GCA3338	F0TF-9H307-AC --	TU200
E73F-9H307-BA --	NONE SDC	E92Z-9350-B ----	GCA3338	F0TF-9H307-AE --	TU200
E73X-9H307-BD --	NONE SDC	E92Z-9A407-BA --	GCA3338	F0TF-9H307-BA --	TU200
E73Z-9350-AA --	NONE SDC	E93Z-9H307-A --	5CA225	F0TF-9H307-BB --	TU200
E73Z-9H307-A --	NONE SDC	E97F-9H307-AE --	TU200	F0TF-9H307-BC --	TU200
E73Z-9H307-AX --	NONE SDC	E97F-9H307-AF --	TU200	F0TF-9H307-CC --	TU201
E73Z-9H307-B --	NONE SDC	E97F-9H307-AG --	TU200	F0TF-9H307-CD --	TU201
E77F-9C407-AASR --	GCL601	E97F-9H307-AH --	TU200	F0TF-9H307-DB --	TU200
E7FZ-9H307-B --	NONE SDC	E99Z-9H307-A --	5CA226	F0TF-9H307-DC --	TU200
E7FZ-9H307-D --	5CA201	E9AF-9A407-CA --	GCA747	F0TF-9H307-EA --	TU200
E7RY-9350-A ----	NONE	E9BZ-9350-A ----	NONE	F0TF-9H307-EB --	TU200
E7RY-9H307-A --	NONE	E9DF-9H307-CC --	5CA215	F0TF-9H307-EC --	TU200
E7TZ-9A407-G --	GCL601	E9DZ-9H307-A --	526	F0TZ-9A407-A --	TU200
E7TZ-9C407-A --	GCL601	E9DZ-9H307-C --	5CA215	F0TZ-9A407-B --	TU200
E7TZ-9C407-B --	GCL601	E9DZ-9H307-D --	5CA215	F0TZ-9A407-C --	TU201
E7TZ-9H307-A --	NONE LPP	E9DZ-9H307-E --	5CA215	F0TZ-9A407-CA --	TU201
E7TZ-9H307-B --	NONE LPP	E9EF-9H307-DB --	NONE SDC	F0TZ-9A407-D --	TU200
E7TZ-9H307-BA --	NONE LPP	E9FZ-9H307-A --	5CA201	F0TZ-9A407-DA --	TU200
E7TZ-9H307-D --	NONE LPP	E9FZ-9H307-CA --	NONE	F0TZ-9A407-E --	TU200
E7TZ-9H307-E --	NONE	E9HF-9H307-AB --	TU200	F0TZ-9A407-EA --	TU200
E7TZ-9H307-F --	NONE SDC/LPP	E9HF-9H307-AC --	TU200	F0TZ-9H307-A --	TU200
E7TZ-9H307-H --	NONE LPP	E9HF-9H307-AD --	TU200	F0TZ-9H307-B --	TU200
E7UF-9C407-BASR --	GCL601	E9HF-9H307-AE --	TU200	F0TZ-9H307-C --	TU201
E7UZ-9C407-A --	GCL601	E9SZ-9H307-C --	5CA237	F0TZ-9H307-D --	TU200
E7UZ-9H307-A --	NONE LPP	E9TF-9H307-JA --	NONE LPP	F0TZ-9H307-E --	TU200
E83Z-9D349-A --	NONE JET	E9TF-9H307-K --	NONE LPP	F0TZ-9H307-F --	5CA226
E83Z-9H307-B --	5CA225	E9TF-9H307-KA --	NONE LPP	F0TZ-9H307-L --	5CA226
E83Z-9H307-F --	525	E9TF-9H307-LB --	NONE LPP	F0TZ-9H307-M --	TU205
E87F-9H307-EA --	NONE LPP	E9TF-9H307-MA --	NONE SDC/LPP	F0UU-9H307-AA --	NONE LPP
E87F-9H307-HA --	NONE LPP	E9TZ-9A407-A --	NONE LPP	F0UZ-9H307-A --	NONE LPP
E89F-9H307-BA --	5CA206	E9TZ-9H307-A --	TU200	F0VY-9H307-C --	5CA212
E89Z-9H307-B --	5CA206	E9TZ-9H307-D --	TU200	F0VY-9H307-D --	5CA273
E89Z-9H307-BA --	5CA206	E9TZ-9H307-DA --	TU200	F13Z-9H307-A --	5CA224
E89Z-9H307-D --	NONE	E9TZ-9H307-E --	5CA226	F17U-9H307-AD --	5CA226
E8DF-9H307-CB --	5CA215	E9TZ-9H307-KA --	NONE LPP	F1DU-9H307-DA --	NONE
E8DZ-9H307-A --	5CA215	E9UF-9H307-AB --	NONE LPP	F1DZ-9H307-A --	526
E8DZ-9H307-B --	5CA215	E9UF-9H307-BA --	NONE LPP	F1DZ-9H307-D --	NONE
E8DZ-9H307-C --	5CA215	E9UF-9H307-CB --	NONE LPP	F1DZ-9H307-E --	NONE
E8DZ-9H307-D --	5CA215	E9UZ-9H307-C --	NONE LPP	F1HT-9A407-AD --	TU205
E8DZ-9H307-E --	5CA215	E9VF-9A407-AA --	GCA747	F1HT-9A407-BD --	TU205
E8DZ-9H307-F --	5CA215	F02Z-9350-A ----	NONE	F1HZ-9A407-A --	TU205
E8EF-9H307-DA --	NONE SDC	F02Z-9A407-A --	5CA222	F1HZ-9A407-B --	TU205
E8FZ-9H307-B --	5CA215	F02Z-9A407-AA --	5CA222	F1JY-9350-A ----	GCA3338
E8FZ-9H307-D --	NONE SDC	F02Z-9H307-A --	5CA222	F1PY-9A407-A --	5CA212
E8GY-9350-A ----	NONE	F03F-9H307-AA --	5CA223	F1SZ-9H307-B --	5CA237
		F03Z-9H307-A --	5CA223	F1SZ-9H307-BA --	5CA237

NOTE:

The following interchanges are provided only as a guide. Please consult the appropriate page(s) in the Applications Section of the catalog for part number verification. Two part numbers containing a "w/" represent a module and a level sender.

Fuel Injection Pump Interchange

Mfg. #	Walbro #	Mfg. #	Walbro #	Mfg. #	Walbro #
Ford (cont.)					
F1SZ-9H307-C --	5CA237	F2VU-9A407-EA --	5CA212	F4BZ-9A407-A --	GCA702
F1SZ-9H307-CA --	5CA237	F2VY-9A407-A --	5CA231	F4BZ-9A407-B --	GCA702
F1TZ-9H307-B --	5CA226	F2VY-9A407-AA --	5CA231	F4CU-9A407-BA --	5CA210
F1TZ-9H307-D --	5CA226	F2VZ-9A407-EA --	5CA212	F4CZ-9A407-B --	5CA210
F1UU-9H307-AA --	NONE LPP	F2VZ-9A407-EB --	5CA212	F4DU-9H307-AA --	GCA3308
F1UU-9H307-BA --	NONE SDC	F2XU-9A407-AA --	5CA230	F4DU-9H307-BA --	GCA3308
F1UZ-9H307-A --	NONE LPP	F30U-9H307-AA --	5CA215	F4DU-9H307-BB --	GCA3308
F1UZ-9H307-B --	NONE SDC	F30Y-9H307-A --	5CA215	F4DU-9H307-CA --	GCA3308
F1VY-9H307-A --	5CA212	F30Z-9H307-AA --	5CA215	F4DU-9H307-EA --	NONE
F1ZU-9A407-BA --	5CA220	F32U-9A407-CA --	GCA705	F4DZ-9350-AFFV --	NONE
F1ZU-9A407-CA --	5CA221	F32Z-9A407-A --	GCA705	F4DZ-9H307-A --	GCA3308
F1ZZ-9A407-B --	5CA220	F35Z-9H307-A --	5CA237	F4DZ-9H307-AA --	GCA3308
F1ZZ-9A407-BA --	5CA220	F35Z-9H307-B --	5CA237	F4DZ-9H307-AFFV --	NONE
F1ZZ-9A407-C --	5CA221	F39Z-9H307-A --	5CA226	F4DZ-9H307-B --	GCA3308
F1ZZ-9A407-CA --	5CA221	F3DU-9H307-DA --	526	F4DZ-9H307-BB --	GCA3308
F22U-9A407-AA --	5CA222	F3DU-9H307-EA --	5CA215	F4DZ-9H307-C --	GCA3308
F23U-9A407-AB --	5CA229	F3DZ-9H307-D --	526	F4DZ-9H307-CA --	GCA3308
F23Z-9A407-A --	5CA229	F3DZ-9H307-DA --	526	F4LU-9A407-AA --	GCA706
F23Z-9H307-A --	5CA229	F3DZ-9H307-E --	5CA215	F4PU-9H307-AA --	GCA3308
F29Z-9H307-A --	5CA226	F3HT-9A407-AA --	TU205	F4PZ-9H307-A --	GCA3308
F2AZ-9A407-A --	5CA231	F3HZ-9A407-A --	TU205	F4SU-9H307-BB --	5CA237
F2AZ-9H307-A --	5CA212	F3LU-9A407-AA --	GCA706	F4SZ-9H307-B --	5CA237
F2AZ-9H307-B --	5CA212	F3LU-9A407-AB --	GCA706	F4SZ-9H307-C --	5CA237
F2PZ-9A407-A --	5CA212	F3LY-9A407-A --	GCA706	F4SZ-9H307-D --	5CA237
F2SZ-9H307-A --	5CA237	F3LY-9A407-B --	GCA706	F4TU-9A407-EA --	TU200
F2SZ-9H307-B --	5CA237	F3LY-9A407-BA --	GCA706	F4TZ-9A407-A --	TU200
F2TU-9H307-AB --	TU200	F3SU-9H307-AA --	5CA237	F4TZ-9A407-B --	TU200
F2TU-9H307-BA --	TU200	F3SU-9H307-AB --	5CA237	F4TZ-9A407-C --	TU201
F2TU-9H307-CA --	TU201	F3SZ-9H307-A --	5CA237	F4TZ-9A407-D --	TU200
F2TU-9H307-DA --	TU200	F3SZ-9H307-B --	5CA237	F4TZ-9A407-E --	TU200
F2TU-9H307-EA --	TU200	F3SZ-9H307-C --	5CA237	F4TZ-9A407-F --	TU200
F2TU-9H307-KA --	TU200	F3SZ-9H307-D --	5CA237	F4TZ-9A407-G --	TU200
F2TZ-9A407-A --	TU200	F3TU-9A407-CA --	TU201	F4TZ-9A407-H --	TU200
F2TZ-9A407-B --	TU200	F3TU-9A407-MA --	TU200	F4TZ-9A407-J --	TU200
F2TZ-9A407-C --	TU201	F3TU-9A407-PA --	TU201	F4TZ-9A407-K --	TU200
F2TZ-9A407-CA --	TU201	F3TY-9H307-FB --	NONE	F4TZ-9A407-L --	TU200
F2TZ-9A407-CE --	TU200	F3TZ-9A407-A --	TU200	F4TZ-9A407-M --	TU200
F2TZ-9A407-D --	TU200	F3TZ-9A407-B --	TU200	F4TZ-9A407-N --	TU200
F2TZ-9A407-DA --	TU200	F3TZ-9A407-C --	TU201	F4TZ-9A407-P --	TU200
F2TZ-9A407-E --	TU200	F3TZ-9A407-C --	TU201	F4TZ-9A407-R --	TU201
F2TZ-9A407-EA --	TU200	F3TZ-9A407-CA --	TU201	F4TZ-9A407-S --	TU200
F2TZ-9A407-K --	TU200	F3TZ-9A407-D --	TU200	F4XU-9A407-AA --	5CA230
F2TZ-9H307-A --	TU200	F3TZ-9A407-E --	TU200	F4XY-9A407-A --	5CA230
F2TZ-9H307-B --	TU200	F3TZ-9A407-F --	TU200	F4ZU-9A407-BC --	5CA220
F2TZ-9H307-C --	TU201	F3TZ-9A407-G --	TU200	F4ZU-9A407-FA --	5CA221
F2TZ-9H307-D --	TU200	F3TZ-9A407-H --	TU200	F4ZU-9A407-FB --	5CA221
F2TZ-9H307-E --	TU200	F3TZ-9A407-K --	TU200	F4ZZ-9350-C ----	5CA220
F2TZ-9H307-K --	TU200	F3TZ-9A407-M --	TU200	F4ZZ-9350-D ----	5CA221
F2TZ-9H307-L --	5CA226	F3TZ-9A407-N --	TU200	F4ZZ-9A407-B --	5CA220
F2TZ-9H307-LA --	5CA226	F3TZ-9A407-P --	TU201	F4ZZ-9A407-E --	5CA221
F2UU-9H307-AA --	TU200	F3TZ-9A407-R --	TU200	F4ZZ-9A407-L --	5CA221
F2UU-9H307-BA --	TU200	F3TZ-9A407-S --	TU200	F52U-9A407-AASR --	GCA705
F2UU-9H307-BB --	TU200	F3TZ-9A407-T --	TU200	F52Z-9350-AA --	GCA705
F2UU-9H307-CB --	TU200	F3TZ-9H307-A --	TU205	F57U-9H307-BF --	TU206
F2UU-9H307-DA --	TU200	F3TZ-9H307-B --	TU205	F57U-9H307-CF --	TU206
F2UZ-9A407-A --	TU200	F3TZ-9H307-C --	TU201	F57U-9H307-DC --	GCA720
F2UZ-9A407-C --	TU200	F3TZ-9H307-D --	TU201	F57U-9H307-EA --	5CA226
F2UZ-9A407-CA --	TU200	F3TZ-9H307-E --	TU201	F57U-9H307-FA --	5CA226
F2UZ-9A407-D --	TU200	F3TZ-9H307-F --	TU201	F57U-9H307-JC --	GCA720
F2UZ-9H307-A --	TU200	F3UU-9A407-AA --	TU200	F57Z-9H307-B --	TU206
F2UZ-9H307-B --	TU200	F3UZ-9A407-A --	TU200	F57Z-9H307-BA --	TU206
F2UZ-9H307-C --	TU200	F3UZ-9A407-B --	TU200	F57Z-9H307-C --	TU206
F2UZ-9H307-D --	TU200	F3UZ-9A407-C --	TU200	F57Z-9H307-CA --	TU206
F2UZ-9H307-E --	TU200	F3UZ-9A407-D --	TU200	F57Z-9H307-D --	GCA720
F2UZ-9H307-F --	TU200	F3XY-9A407-B --	5CA230	F57Z-9H307-E --	5CA226
F2UZ-9H307-G --	TU200	F42Z-9350-A ----	GCA705	F57Z-9H307-EA --	5CA226
F2UZ-9H307-H --	TU200	F43Z-9A407-A --	GCA704	F57Z-9H307-F --	5CA226
F2UZ-9H307-I --	TU200	F48U-9A407-AC --	5CA248		
F2UZ-9H307-J --	TU200	F48U-9H307-AZA --	5CA248		

NOTE:

The following interchanges are provided only as a guide. Please consult the appropriate page(s) in the Applications Section of the catalog for part number verification. Two part numbers containing a "w/" represent a module and a level sender.

Fuel Injection Pump Interchange

Mfg. #	Walbro #	Mfg. #	Walbro #	Mfg. #	Walbro #
Ford (cont.)					
F57Z-9H307-FA --	5CA226	F68Z-9A407-A --	5CA248	F6PZ-9H307-PB --	TCA910
F57Z-9H307-J --	GCA720	F68Z-9A407-AA --	5CA248	F6RZ-9350-AA --	TCA708
F58U-9A407-BC --	5CA248	F68Z-9A407-B --	5CA248	F6RZ-9H307-AB --	TCA708
F58Z-9A407-A --	5CA248	F69U-9H307-AA --	5CA226	F6SU-9H307-AA --	5CA237
F58Z-9A407-C --	GCA308	F69Z-9A407-AA --	5CA226	F6SU-9H307-AB --	5CA237
F58Z-9A407-D --	5CA248	F69Z-9H307-AA --	5CA226	F6SZ-9350-AB --	5CA237
F58Z-9A407-DA --	5CA248	F69Z-9H307-AB --	5CA226	F6SZ-9H307-AB --	5CA237
F58Z-9A407-E --	5CA248	F6AZ-9350-A ----	GCA703	F6TU-9A407-AA --	TU200
F5AZ-9350-A ----	GCA703	F6DU-9A407-AD --	TCA913 or	F6TU-9A407-AB --	TU200
F5CZ-9350-B ----	5CA210		TU208	F6TU-9A407-BB --	TU200
F5CZ-9350-BA --	5CA210	F6DU-9A407-CE --	TCA912 or	F6TU-9A407-CB --	TU201
F5CZ-9A407-BA --	5CA210		TU247	F6TU-9A407-DB --	TU200
F5RZ-9350-A ----	TCA708	F6DU-9A407-CF --	TU247	F6TU-9A407-EA --	TU200
F5SU-9H307-AD --	5CA237	F6DU-9H307-AD --	TU208	F6TU-9A407-EB --	TU200
F5SU-9H307-BE --	5CA237	F6DU-9H307-HB --	TCA913 or	F6TU-9A407-KA --	TU200
F5SU-9H307-BF --	5CA237		TU208	F6TU-9A407-KB --	TU200
F5SZ-9H307-A --	5CA237	F6DZ-9350-A ----	TCA913 or	F6TZ-9A407-AA --	TU200
F5SZ-9H307-B --	5CA237		TU208	F6TZ-9A407-AB --	TU200
F5SZ-9H307-BA --	5CA237	F6DZ-9350-AD --	TCA913 or	F6TZ-9A407-BA --	TU200
F5SZ-9H307-C --	5CA237		TU208	F6TZ-9A407-BB --	TU200
F5TY-9H307-DA --	NONE	F6DZ-9350-B ----	TCA915 or	F6TZ-9A407-CA --	TU201
F5TZ-9A407-C --	TU200		TU214	F6TZ-9A407-CC --	TU201
F5TZ-9A407-E --	5CA248	F6DZ-9350-CFFV --	TCA912 or	F6TZ-9A407-DA --	TU200
F5UZ-9A407-A --	TU200		TU247	F6TZ-9A407-DB --	TU200
F5UZ-9A407-B --	NONE	F6DZ-9350-EA --	TU208	F6TZ-9A407-EA --	TU200
F5UZ-9A407-C --	TU200	F6DZ-9350-HA --	TCA913 or	F6TZ-9A407-EB --	TU200
F5UZ-9A407-CE --	TCA910 or		TU208	F6TZ-9A407-KA --	TU200
	TU257	F6DZ-9A407-DFV --	TCA912 or	F6TZ-9A407-KB --	TU200
F60U-9A407-AC --	TCA915 or		TU247	F6TZ-9H307-CA --	GCA715
	TU232	F6DZ-9H307-HA --	TCA913	F6UU-9A407-AA --	TU204
F60U-9A407-AD --	TCA915 or	F6DZ-9H307-HB --	TU208	F6UU-9A407-BA --	TU204
	TU232	F6LZ-9A407-A --	5CA227	F6UU-9A407-CA --	TU204
F60U-9A407-AE --	TCA915 or	F6PU-9A407-EA --	TCA913 or	F6UZ-9A407-AA --	TU204
	TU232		TU208	F6UZ-9A407-AB --	NONE
F60U-9H307-AE --	TCA915 or	F6PU-9A407-FA --	TCA915 or	F6UZ-9A407-BA --	TU204
	TU232		TU214	F6UZ-9A407-BB --	NONE
F60Y-9350-A ----	TCA915 or	F6PU-9H307-BA --	TCA910 or	F6UZ-9A407-CA --	TU204
	TU232		TU257	F6UZ-9A407-CB --	NONE
F60Z-9350-AD --	TCA915 or	F6PU-9H307-BB --	TCA910 or	F6XU-9A407-BA --	5CA230
	TU232		TU257	F6XY-9A407-A --	5CA230
F60Z-9350-AE --	TCA915 or	F6PU-9H307-CB --	TCA910 or	F6XZ-9A407-BA --	5CA230
	TU232		TU260	F6ZU-9A407-AA --	GCA709
F60Z-9350-AF --	TU232	F6PU-9H307-DB --	TCA900	F6ZZ-9350-AA --	GCA709
F60Z-9A407-AF --	TCA915 or	F6PU-9H307-EA --	TU200	F6ZZ-9350-DD --	NONE
	TU232	F6PZ-9350-EA --	TCA913 or	F6ZZ-9A407-AC --	GCA709
F60Z-9H307-AE --	TCA915 or		TU208	F70U-9A407-AB --	TCA915 or
	TU232	F6PZ-9350-EB --	TU208		TU222
F65U-9A407-AA --	GCA711	F6PZ-9350-FA --	TCA915 or	F70U-9A407-AD --	TCA915 or
F65U-9A407-BA --	GCA711		TU214		TU222
F65Z-9A407-AA --	GCA711	F6PZ-9350-FB --	TU214	F70U-9H307-AC --	TCA915 or
F65Z-9A407-AB --	GCA715	F6PZ-9A407-EB --	TCA913 or		TU222
F65Z-9A407-BA --	GCA711		TU208	F70Z-9350-AA --	TCA915 or
F65Z-9A407-BB --	GCA711	F6PZ-9A407-FB --	TCA915 or		TU222
F65Z-9A407-BD --	GCA711		TU214	F70Z-9350-BB --	TCA915 or
F65Z-9A407-BE --	GCA711	F6PZ-9H307-BA --	TCA910 or		TU222
F67U-9H307-AA --	TU206		TU257	F70Z-9A307-BB --	TCA915
F67U-9H307-BA --	TU206	F6PZ-9H307-BB --	TCA910 or	F70Z-9A407-AB --	TCA915 or
F67U-9H307-CA --	GCA715		TU257		TU222
F67Z-9H307-AA --	TU206	F6PZ-9H307-CA --	TCA910 or	F70Z-9H307-BB --	TCA915 or
F67Z-9H307-AB --	TU206		TU260		TU222
F67Z-9H307-BA --	TU206	F6PZ-9H307-CB --	TCA910 or	F75U-9A407-AA --	GCA712
F67Z-9H307-BB --	TU206		TU260	F75U-9A407-BA --	GCA712
F67Z-9H307-CB --	GCA715	F6PZ-9H307-DA --	TCA900	F75U-9A407-GA --	GCA711
F68U-9A407-AC --	5CA248	F6PZ-9H307-EB --	TU200	F75U-9A407-HA --	GCA711
F68U-9A407-BA --	5CA248	F6PZ-9H307-EC --	TU200	F75U-9H307-AC --	GCA712

NOTE:

The following interchanges are provided only as a guide. Please consult the appropriate page(s) in the Applications Section of the catalog for part number verification. Two part numbers containing a "w/" represent a module and a level sender.

Fuel Injection Pump Interchange

Mfg. #	Walbro #	Mfg. #	Walbro #	Mfg. #	Walbro #
Ford (cont.)					
F75U-9H307-BC --	GCA712	F7DU-9H307-LA --	TU210	F7UU-9A407-FA --	GCA714
F75U-9H307-CC --	GCA712		TCA909 or	F7UU-9H307-AD --	GCA714
F75U-9H307-KB --	GCA713		TU215	F7UU-9H307-BD --	GCA715
F75U-9H307-KC --	GCA713	F7DZ-9350-AA --	TCA913 or	F7UU-9H307-CD --	GCA715
F75U-9H307-KD --	GCA713		TU210	F7UU-9H307-DC --	GCA716
F75U-9H307-LB --	GCA713	F7DZ-9350-AB --	TCA913 or	F7UU-9H307-EC --	GCA717
F75U-9H307-LC --	GCA713		TU210	F7UU-9H307-FC --	GCA715
F75U-9H307-LD --	GCA713	F7DZ-9350-BB --	TCA915 or	F7UZ-9A407-AB --	GCA714
F75U-9H307-MB --	GCA713		TU215	F7UZ-9A407-BB --	GCA715
F75U-9H307-MC --	GCA713	F7DZ-9350-CFFV --	TCA912 or	F7UZ-9A407-CB --	GCA715
F75U-9H307-MD --	GCA713		TU248	F7UZ-9A407-DA --	GCA716
F75Z-9A407-AA --	GCA712	F7DZ-9350-FA --	TCA910 or	F7UZ-9A407-EA --	GCA717
F75Z-9A407-BA --	GCA712		TU215	F7UZ-9A407-FA --	GCA714
F75Z-9A407-DA --	GCA713	F7DZ-9H307-AA --	TU210	F7UZ-9H307-AC --	GCA714
F75Z-9A407-EA --	GCA713	F7DZ-9H307-AB --	TCA913 or	F7UZ-9H307-BC --	GCA715
F75Z-9A407-FA --	GCA713		TU210	F7UZ-9H307-BD --	GCA715
F75Z-9A407-GA --	GCA711	F7DZ-9H307-CFFV --	TCA912 or	F7UZ-9H307-CC --	GCA715
F75Z-9A407-HA --	GCA711		TU248	F7UZ-9H307-CD --	GCA715
F75Z-9H307-AC --	GCA712	F7DZ-9H307-DB --	TCA913 or	F7UZ-9H307-DB --	GCA716
F75Z-9H307-AD --	GCA712		TU210	F7UZ-9H307-DE --	GCA717
F75Z-9H307-BC --	GCA712	F7DZ-9H307-DFFV --	TCA912 or	F7UZ-9H307-EC --	GCA717
F75Z-9H307-CC --	GCA712		TU248	F7UZ-9H307-FB --	GCA715
F75Z-9H307-KB --	GCA713	F7DZ-9H307-LA --	TCA909 or	F7UZ-9H307-FC --	GCA715
F75Z-9H307-KC --	GCA713		TU215	F80U-9A407-AE --	TCA911 or
F75Z-9H307-KD --	GCA713	F7DZ-9H307-LB --	TCA909 or		TU223
F75Z-9H307-LB --	GCA713		TU215	F80Z-9350-AE --	TCA911 or
F75Z-9H307-LC --	GCA713	F7HU-9H307-AB --	TU205		TU223
F75Z-9H307-LD --	GCA713	F7LU-9A407-AA --	TCA905	F80Z-9350-AF --	TU223
F75Z-9H307-MB --	GCA713	F7LU-9A407-AB --	TCA904	F80Z-9A407-AF --	TCA911 or
F75Z-9H307-MC --	GCA713	F7LU-9H307-AB --	TCA904		TU223
F75Z-9H307-MD --	GCA713	F7LZ-9350-AA --	TCA905	F81U-9C407-BA --	NONE
F75Z-9H307-ME --	GCA713	F7LZ-9350-AB --	TCA904	F81U-9H307-AD --	TCA908 or
F77U-9H307-BE --	GCA720	F7LZ-9H307-AC --	TCA904		TU211
F77Z-9H307-BA --	GCA720	F7PU-9A407-AA --	TU210	F81U-9H307-AG --	TCA908 or
F78U-9A407-AD --	TCA906 or	F7PU-9A407-BA --	TCA915 or		TU211
	TU212		TU215	F81U-9H307-CC --	TCA911 or
F78U-9H307-BG --	TCA906 or	F7PU-9A407-CA --	GCA720		TU253
	TU212	F7PU-9H307-BD --	GCA720	F81U-9H307-DB --	TCA903 or
F78Z-9A407-AA --	TCA906 or	F7PU-9H307-CB --	GCA720		TU254
	TU212	F7PU-9H307-CC --	GCA720	F81U-9H307-DD --	TCA903 or
F78Z-9H307-BA --	TCA906 or	F7PZ-9350-AA --	TU210		TU254
	TU212	F7PZ-9350-AB --	TU210	F81U-9H307-EB --	TCA908 or
F78Z-9H307-BB --	TCA906 or	F7PZ-9350-BA --	TCA915 or		TU217
	TU212		TU215	F81U-9H307-EE --	TCA908 or
F7AU-9A407-AB --	GCA721	F7PZ-9350-BB --	TU215		TU217
F7AU-9H307-AB --	GCA721	F7PZ-9A407-AB --	TCA913 or	F81U-9H307-FD --	TCA908 or
F7AZ-9350-AA --	GCA721		TU210		TU218
F7AZ-9350-AB --	GCA721	F7PZ-9A407-BA --	TU215	F81U-9H307-FG --	TCA908 or
F7AZ-9H307-AB --	GCA721	F7PZ-9A407-BB --	TCA915 or		TU218
F7CU-9A407-AA --	5CA210		TU215	F81U-9H307-HC --	TCA911
F7CU-9A407-AB --	5CA210	F7PZ-9A407-CB --	GCA720	F81U-9H307-JB --	TCA903
F7CZ-9350-AA --	5CA210	F7PZ-9H307-BA --	GCA720	F81U-9H307-KB --	TCA908 or
F7CZ-9A407-AA --	5CA210	F7PZ-9H307-BD --	GCA720		TU219
F7DU-9A407-AC --	TCA913 or	F7PZ-9H307-CA --	GCA720	F81U-9H307-KE --	TCA908 or
	TU210	F7PZ-9H307-CC --	GCA720		TU219
F7DU-9A407-BB --	TCA915 or	F7RZ-9350-AA --	TCA708	F81Z-9C407-AA --	NONE
	TU215	F7RZ-9350-BA --	TCA708	F81Z-9H307-AA --	TCA908 or
F7DU-9A407-FA --	TCA910 or	F7RZ-9H307-GA --	TCA708		TU211
	TU215	F7RZ-9H307-HA --	TCA708	F81Z-9H307-AG --	TCA908 or
F7DU-9H307-AB --	TCA913 or	F7TZ-9H307-AA --	TU205		TU211
	TU210	F7UU-9A407-AB --	GCA714	F81Z-9H307-AH --	TU211
F7DU-9H307-CB --	TCA912 or	F7UU-9A407-BB --	GCA715	F81Z-9H307-CA --	TCA911 or
	TU248	F7UU-9A407-CB --	GCA715		TU253
F7DU-9H307-DB --	TCA913 or	F7UU-9A407-DA --	GCA716	F81Z-9H307-DA --	TCA903 or
		F7UU-9A407-EA --	GCA717		TU254

NOTE:

The following interchanges are provided only as a guide. Please consult the appropriate page(s) in the Applications Section of the catalog for part number verification. Two part numbers containing a "w/" represent a module and a level sender.

Fuel Injection Pump Interchange

Mfg. #	Walbro #	Mfg. #	Walbro #	Mfg. #	Walbro #
Ford (cont.)					
		XL1Z-9H307-CA --	GCA743	XR3Z-9H307-AC --	TCA903
	TU256	XL1Z-9H307-CB --	GCA743	XR3Z-9H307-AD --	TCA903 or
XC3Z-9H307-BB --	TU256	XL1Z-9H307-CC --	GCA743		TU228
XC3Z-9H307-CA --	TCA903 or	XL1Z-9H307-DA --	GCA745	XR3Z-9H307-AE --	TCA903 or
	TU255	XL1Z-9H307-DB --	GCA745		TU228
XC3Z-9H307-CB --	TU255	XL1Z-9H307-FA --	GCA745	XS2U-9H307-AE --	NONE
XF1U-9H307-AA --	TCA910 or	XL1Z-9H307-FB --	GCA745	XS2U-9H307-AG --	NONE
	TU209	XL1Z-9H307-FC --	GCA745	XS2U-9H307-AH --	NONE
XF1U-9H307-AB --	TCA910 or	XL2U-9H307-AE --	GCA739	XS2Z-9H307-AA --	NONE
	TU209	XL2U-9H307-AJ --	GCA739	XS2Z-9H307-AG --	NONE
XF1U-9H307-CA --	TCA912 or	XL2Z-9H307-AA --	GCA739	XS2Z-9H307-AH --	NONE
	TU250	XL2Z-9H307-AJ --	GCA739	XS4U-9H307-AB --	TCA914 or
XF1U-9H307-DA --	TCA910 or	XL2Z-9H307-AK --	GCA739		TU231
	TU209	XL2Z-9H307-CA --	GCA739	XS4Z-9H307-AA --	TCA914 or
XF1U-9H307-DB --	TCA910 or	XL3U-9350-A1A --	NONE		TU231
	TU209	XL3U-9H307-AA --	GCA767	XS4Z-9H307-AB --	TCA914 or
XF1Z-9H307-AA --	TCA910 or	XL3U-9H307-AB --	GCA767		TU231
	TU209	XL3U-9H307-BA --	GCA767	XW1U-9H307-AC --	GCA721
XF1Z-9H307-AB --	TCA910 or	XL3U-9H307-BB --	GCA767	XW1U-9H307-AE --	GCA721
	TU209	XL3U-9H307-CA --	GCA767	XW1Z-9H307-AB --	GCA721
XF1Z-9H307-AE --	TCA910	XL3U-9H307-CB --	GCA767	XW1Z-9H307-AF --	GCA721
XF1Z-9H307-CA --	TCA912 or	XL3U-9H307-DA --	GCA767	XW4U-9H307-AB --	TCA919
	TU250	XL3U-9H307-DB --	GCA767	XW4U-9H307-AC --	TCA919
XF1Z-9H307-CB --	TCA912 or	XL3U-9H307-EB --	GCA767	XW4Z-9H307-AA --	TCA919
	TU250	XL3U-9H307-FB --	GCA767	YC2U-9H307-BA --	GCA741
XF1Z-9H307-DA --	TCA910 or	XL3V-9H307-BA --	GCA755	YC2U-9H307-CA --	GCA742
	TU209	XL3Z-9H307-AA --	GCA767	YC2Z-9H307-AA --	GCA741
XF1Z-9H307-DB --	TCA910 or	XL3Z-9H307-AB --	GCA767	YC2Z-9H307-BA --	GCA741
	TU209	XL3Z-9H307-BA --	GCA767	YC2Z-9H307-CA --	GCA742
XF2U-9H307-BA --	TCA918 or	XL3Z-9H307-BB --	GCA767	YC2Z-9H307-EB --	GCA767
	TU234	XL3Z-9H307-CA --	GCA767	YC3U-9H307-AC --	TCA908 or
XF2U-9H307-BC --	TCA918 or	XL3Z-9H307-CB --	GCA767		TU220
	TU234	XL3Z-9H307-DA --	GCA767	YC3U-9H307-AD --	TCA908 or
XF2Z-9H307-BA --	TCA918 or	XL3Z-9H307-DB --	GCA767		TU220
	TU234	XL3Z-9H307-EA --	GCA767	YC3U-9H307-AE --	TCA908 or
XF2Z-9H307-BB --	TCA918 or	XL3Z-9H307-EB --	GCA767		TU220
	TU234	XL3Z-9H307-FA --	GCA767	YC3U-9H307-BC --	TCA908 or
XF3U-9H307-AD --	TCA911 or	XL3Z-9H307-FB --	GCA767		TU221
	TU235	XL3Z-9H307-GA --	GCA755	YC3U-9H307-BD --	TCA908 or
XF3U-9H307-AE --	TCA911 or	XL3Z-9H307-GB --	GCA755		TU221
	TU235	XL5U-9H307-AF --	5CA274	YC3U-9H307-BE --	TCA908 or
XF3Z-9H307-AB --	TCA911 or	XL5U-9H307-BE --	NONE FV		TU221
	TU235	XL5U-9H307-BF --	5CA274	YC3Z-9H307-AA --	TCA908 or
XF3Z-9H307-AE --	TCA911 or	XL5U-9H307-CE --	GCA752		TU220
	TU235	XL5U-9H307-CF --	5CA274	YC3Z-9H307-AE --	TCA908 or
XF5U-9H307-AC --	GCA746	XL5U-9H307-DC --	GCA752		TU220
XF5U-9H307-AD --	GCA746	XL5U-9H307-DD --	GCA752	YC3Z-9H307-AF --	TU220
XF5Z-9H307-AC --	GCA746	XL5U-9H307-EC --	GCA752	YC3Z-9H307-BA --	TCA908 or
XF5Z-9H307-AD --	GCA746	XL5U-9H307-ED --	GCA752		TU221
XL1U-9H307-AA --	GCA743	XL5U-9H307-FD --	GCA752	YC3Z-9H307-BE --	TCA908 or
XL1U-9H307-AB --	GCA743	XL5U-9H307-FD --	GCA752		TU221
XL1U-9H307-BA --	GCA743	XL5Z-9H307-AA --	5CA274	YC3Z-9H307-BF --	TCA908 or
XL1U-9H307-BB --	GCA743	XL5Z-9H307-AB --	5CA274		TU221
XL1U-9H307-CA --	GCA743	XL5Z-9H307-BA --	5CA274	YF1U-9H307-AC --	TCA910 or
XL1U-9H307-CB --	GCA743	XL5Z-9H307-BB --	5CA274		TU236
XL1U-9H307-DA --	GCA745	XL5Z-9H307-CA --	5CA274	YF1U-9H307-BD --	TCA910
XL1U-9H307-DB --	GCA745	XL5Z-9H307-CB --	5CA274	YF1Z-9H307-AA --	TCA910 or
XL1U-9H307-FA --	GCA745	XL5Z-9H307-DA --	GCA752		TU236
XL1U-9H307-FB --	GCA745	XL5Z-9H307-DB --	GCA752	YF1Z-9H307-AC --	TCA910 or
XL1Z-9H307-AA --	GCA743	XL5Z-9H307-EA --	GCA752		TU236
XL1Z-9H307-AB --	GCA743	XL5Z-9H307-EB --	GCA752	YF1Z-9H307-BA --	TCA910
XL1Z-9H307-AC --	GCA743	XL5Z-9H307-FA --	GCA752	YF1Z-9H307-BD --	TCA910
XL1Z-9H307-BA --	GCA743	XL5Z-9H307-FB --	GCA752	YF1Z-9H307-CB --	NONE
XL1Z-9H307-BB --	GCA743	XR3U-9H307-AE --	TCA903 or	YF1Z-9H307-EB --	NONE FV
XL1Z-9H307-BC --	GCA743		TU228	YF1Z-9H307-EC --	NONE FV

NOTE:

The following interchanges are provided only as a guide. Please consult the appropriate page(s) in the Applications Section of the catalog for part number verification. Two part numbers containing a "w/" represent a module and a level sender.

Fuel Injection Pump Interchange

Mfg. #	Walbro #	Mfg. #	Walbro #	Mfg. #	Walbro #
General Motors (cont.)					
19133459 W/ 88965379 --	TU465	19152999 ----	NONE	19179824 ----	NONE
19133462 ----	NONE	19153039 W/ 19133513 --	TU466	19179896 ----	NONE
19133464 ----	NONE	19153039 W/ 25362735 --	TU466	19179899 ----	NONE
19133465 ----	NONE	19153039 W/ 88965425 --	TU466	19180098 ----	TU460
19133466 ----	NONE	19153042 W/ 19133513 --	TU469	19180108 ----	TU462
19133469 W/ 88965382 --	TU484	19153042 W/ 25362735 --	TU469	19180125 ----	NONE
19133472 W/ 88965382 --	TU485	19153042 W/ 88965425 --	TU469	19180187 ----	NONE
19133474 ----	NONE	19153049 ----	NONE	19180770 ----	NONE
19133475 ----	NONE	19153052 ----	NONE	19180801 ----	NONE
19133481 W/ 88965383 --	TU486	19153059 W/ 19121859 --	TU481	19181824 ----	NONE
19133486 ----	NONE	19153326 ----	NONE	19181827 ----	NONE
19133487 ----	NONE JET	19153374 ----	TU454 or	19181830 ----	NONE
19133489 ----	NONE JET		TU455	19206150 ----	NONE
19133491 ----	NONE	19153667 ----	NONE	19206481 ----	NONE
19133492 ----	NONE	19153711 ----	TU432	19206650 ----	NONE
19133495 ----	NONE	19162978 ----	5CA225	19207301 W/ 19133513 --	TU480
19133502 ----	NONE	19162979 ----	GCA783 or	19207301 W/ 25362735 --	TU480
19133508 ----	NONE		TU100	19207301 W/ 88965425 --	TU480
19133516 W/ 19133513 --	TU469	19162980 ----	511	19207431 ----	TU478
19133516 W/ 25362735 --	TU469	19162981 ----	516	19207950 ----	NONE
19133516 W/ 88965425 --	TU469	19162982 ----	5CA228	19207959 ----	TU476
19133519 W/ 19133513 --	TU466	19167078 ----	NONE	19208373 ----	NONE
19133519 W/ 25362735 --	TU466	19167115 ----	NONE	19208956 W/ 15947453 --	TU471
19133519 W/ 88965425 --	TU466	19167375 W/ 88965383 --	TU470	19208956 W/ 19149700 --	TU471
19133531 ----	NONE	19167449 ----	NONE	19208967 ----	NONE
19133536 ----	NONE JET	19167467 W/ 25349028 --	TU464	19209054 ----	NONE
19133541 ----	NONE JET	19167467 W/ 88965379 --	TU464	19209948 ----	NONE
19133544 ----	NONE	19167468 W/ 25349028 --	TU464	19210873 ----	NONE
19133546 ----	NONE	19167468 W/ 88965379 --	TU464	19256352 ----	NONE
19133578 ----	NONE	19167471 W/ 25349028 --	TU482	19256376 ----	NONE
19133580 ----	NONE	19167471 W/ 88965379 --	TU482	19257051 ----	NONE JET
19133582 ----	NONE	19167480 W/ 88965382 --	TU485	19257053 ----	NONE JET
19133584 ----	NONE	19167482 W/ 88965382 --	TU484	19257126 ----	NONE
19133587 ----	NONE	19167483 W/ 88965382 --	TU484	20818965 ----	NONE
19133589 ----	NONE	19167492 ----	NONE	20818969 ----	NONE
19148812 ----	NONE	19168062 ----	NONE	20919757 ----	NONE
19149059 ----	NONE	19168175 ----	NONE	20919758 ----	NONE
19149081 ----	TU475	19168393 ----	NONE	20919759 ----	NONE
19149227 ----	TU475	19168396 ----	NONE	21997423 ----	NONE
19149228 ----	NONE	19168398 ----	NONE	22622085 ----	TU427
19149556 W/ 88965382 --	TU484	19168419 ----	NONE	22629656 ----	TU456
19149559 W/ 88965382 --	TU485	19168428 ----	NONE	22631715 ----	TU427
19149684 ----	NONE JET	19168521 ----	NONE	22683260 ----	TU427
19149687 ----	TU476	19168774 ----	NONE	22683269 ----	TU427
19149689 ----	TU475 or	19168775 ----	NONE	22709331 ----	TU427
	TU476	19168879 ----	NONE	22717995 ----	NONE
19149701 W/ 15947453 --	TU471	19168894 ----	NONE	22724749 ----	TU456
19149701 W/ 19149700 --	TU471	19169179 ----	TU463	22728631 ----	TU456
19149706 ----	NONE	19169293 ----	NONE	23550791 ----	NONE
19149707 ----	NONE	19177272 ----	TU432	25028220 ----	TU400
19149711 ----	NONE	19177326 ----	NONE	25028282 ----	TCA430
19149713 ----	NONE	19178476 ----	TU453	25028359 ----	5CA429
19150630 ----	NONE	19179623 ----	TU459	25028422 ----	NONE
19151140 ----	NONE	19179624 ----	TU458	25028581 ----	TU400
19151143 ----	NONE	19179626 ----	TU457	25028604 ----	NONE
19151144 ----	NONE	19179627 ----	TU468	25028605 ----	NONE
19151145 ----	NONE	19179644-02 ----	TU468	25028725 ----	NONE
19151147 ----	NONE	19179758 ----	NONE	25028733 ----	NONE
19152213 W/ 88965383 --	TU486	19179765 ----	NONE	25028921 ----	TU400
19152660 ----	NONE	19179785 ----	NONE	25029709 ----	NONE
19152903 W/ 88965382 --	TU484	19179787 ----	NONE	25029982 ----	NONE
19152904 W/ 88965382 --	TU484	19179789 ----	NONE	25094732 ----	5CA400
19152995 ----	NONE	19179796 ----	NONE	25115097 ----	5CA408
19152997 ----	NONE	19179798 ----	NONE	25115110 ----	NONE
		19179818 ----	NONE	25115155 ----	5CA400

NOTE:

The following interchanges are provided only as a guide. Please consult the appropriate page(s) in the Applications Section of the catalog for part number verification. Two part numbers containing a "w/" represent a module and a level sender.

Fuel Injection Pump Interchange

Mfg. #	Walbro #	Mfg. #	Walbro #	Mfg. #	Walbro #
General Motors (cont.)					
		25117356 ----	5CA206 or	25165174 ----	125-126
25115224 ----	NONE		5CA239	25165262 ----	5CA210
25115254 ----	5CA400	25117357 ----	515	25165644 ----	GCA785 or
25115260 ----	5CA400	25117380 ----	GCA382		TU106
25115334 ----	5CA401	25117453 ----	5CA400	25165645 ----	GCA781 or
25115428 ----	5CA400	25117454 ----	5CA400		TU107
25115429 ----	5CA400	25117751 ----	5CA213	25165940 ----	5CA220
25115462 ----	5CA401	25117752 ----	5CA215	25165941 ----	5CA221
25115463 ----	5CA401	25117753 ----	5CA237	25165942 ----	5CA222
25115464 ----	5CA401	25117754 ----	5CA237	25166252 ----	5CA401
25115466 ----	5CA400	25117755 ----	5CA223	25166642 ----	NONE
25115467 ----	5CA400	25117756 ----	5CA224	25166647 ----	NONE
25115483 ----	NONE LPP	25117757 ----	5CA225	25166648 ----	NONE
25115589 ----	5CA401	25117758 ----	5CA226	25166710 ----	TU412
25115689 ----	5CA400	25117759 ----	5CA227	25166735 ----	TU415
25115764 ----	5CA404	25117760 ----	5CA228	25167028 ----	GCA784 or
25115765 ----	5CA404	25121207 ----	NONE LPP		TU111
25115766 ----	5CA404	25121735 ----	TU415	25167089 ----	NONE
25115767 ----	5CA409	25127761 ----	TU125	25167249 ----	NONE
25115768 ----	5CA409	25160330 ----	NONE	25168012 ----	TU411
25115769 ----	5CA409	25160334 ----	NONE	25168405 ----	TU458
25115794 ----	5CA404	25160338 ----	NONE	25168719 ----	5CA401
25115951 ----	5CA404	25160771 ----	NONE	25168924 ----	TU459
25115978 ----	5CA400	25161064 ----	NONE	25169302 ----	NONE
25115979 ----	5CA400	25161821 ----	5CA429	25170093 ----	5CA400
25115981 ----	5CA401	25162246 ----	NONE	25174013 ----	NONE
25116053 ----	5CA409	25162373 ----	TU414	25174015 ----	NONE
25116144 ----	GCA382	25163021 ----	NONE	25175121 ----	5CA201
25116156 ----	5CA407	25163219 ----	TU400	25175124 ----	5CA237
25116161 ----	5CA409	25163290 ----	TU105	25176083 ----	5CA400
25116162 ----	5CA400	25163463 ----	5CA400	25176134 ----	5CA237
25116163 ----	5CA400	25163464 ----	5CA400	25176137 ----	5CA248
25116164 ----	5CA400	25163468 ----	5CA409	25176162 ----	5CA3360
25116167 ----	5CA409	25163472 ----	5CA409	25176165 ----	GCA3354
25116168 ----	5CA409	25163473 ----	5CA400	25176171 ----	TCA361
25116208 ----	5CA409	25163486 ----	TU405	25176174 ----	TCA324
25116209 ----	5CA409	25163487 ----	TU403	25176192 ----	5CA211
25116280 ----	5CA401	25163488 ----	TU450	25176195 ----	5CA241
25116281 ----	NONE LPP	25163489 ----	TU404	25176198 ----	TU125
25116285 ----	5CA404	25163531 ----	TU416	25176210 ----	526
25116286 ----	5CA404	25163533 ----	TU417	25176789 ----	TU429
25116296 ----	5CA409	25163543 ----	TU105	25176865 ----	TU432
25116458 ----	5CA400	25163638 ----	125-63	25177291 ----	TU122
25116525 ----	5CA409	25163639 ----	125-64	25177304 ----	GCA333
25116526 ----	5CA409	25163641 ----	125-75	25177306 ----	125-142
25116527 ----	5CA409	25163643 ----	125-78	25177309 ----	GCA703
25116562 ----	5CA404	25163644 ----	125-157	25177310 ----	GCA325
25116588 ----	5CA408	25163645 ----	125-102	25177311 ----	GCA383
25116653 ----	5CA400	25163646 ----	125-112	25177349 ----	GCA382
25116853 ----	5CA400	25163647 ----	125-113	25177352 ----	TCA708
25116881 ----	5CA400	25163648 ----	125-120	25177371 ----	GCA312
25116974 ----	520	25163649 ----	125-544	25177372 ----	GCA313
25116975 ----	521	25164136 ----	NONE	25177373 ----	GCA314
25116977 ----	550	25164186 ----	TU461	25177374 ----	GCA315
25116979 ----	511	25164292 ----	5CA400	25177375 ----	GCA316
25117021 ----	TCA430	25164427 ----	NONE	25177376 ----	GCA317
25117081 ----	5CA429	25164428 ----	NONE	25177377 ----	TCA318
25117086 ----	5CA201	25164520 ----	NONE	25177378 ----	TCA319
25117239 ----	516	25164521 ----	NONE	25177379 ----	TCA320
25117240 ----	5CA237	25164852 ----	5CA212	25177380 ----	TCA321
25117264 ----	5CA400	25164853 ----	5CA229	25177381 ----	TCA322
25117309 ----	5CA205	25164854 ----	5CA230	25177382 ----	TCA323
25117332 ----	522	25164855 ----	5CA231	25177383 ----	TCA324
25117339 ----	GCA382	25164856 ----	5CA234	25177384 ----	GCA707
25117340 ----	NONE	25165173 ----	125-125	25177385 ----	GCA706

NOTE:

The following interchanges are provided only as a guide. Please consult the appropriate page(s) in the Applications Section of the catalog for part number verification. Two part numbers containing a "w/" represent a module and a level sender.

Fuel Injection Pump Interchange

Mfg. #	Walbro #	Mfg. #	Walbro #	Mfg. #	Walbro #
General Motors (cont.)					
25177386 ----	GCA702	25314333 ----	TU447	25331861 ----	TU428
25177571 ----	TU120	25314335 ----	TU424	25335914 ----	NONE
25177572 ----	TU121	25314337 ----	TU426	25335915 ----	TU444
25177573 ----	TU122	25314339 ----	TU425	25335917 ----	TU444
25177575 ----	TU123	25314341 ----	TU422	25335918 ----	TU445
25177576 ----	TU124	25314352 ----	TU418	25335955 ----	TU444
25177577 ----	TU205	25314353 ----	TU420	25335956 ----	TU444
25177659 ----	GCA3334	25314356 ----	TU419	25338726 ----	TU449
25177675 ----	TU123	25314357 ----	TU421	25338871 ----	NONE
25177676 ----	GCA3362 or	25314609 ----	TU443	25338963 ----	TU441
	GCA339	25314655 ----	TU434	25344810 ----	NONE
25177678 ----	TCA341	25314777 ----	NONE	25344814 ----	TU402
25177680 ----	GCA343	25314801 ----	GCA3393	25344816 ----	TU411
25177682 ----	GCA308	25314802 ----	5CA247	25344818 ----	TU429
25177683 ----	GCA309	25314803 ----	TCA341	25344820 ----	TU439
25177684 ----	GCA310	25315080 ----	GCA355	25344933 ----	TU428
25177685 ----	GCA705	25315277 ----	NONE	25344945 ----	NONE
25177686 ----	GCA325	25315800 ----	NONE	25344953 ----	TU444
25177690 ----	GCA311	25315817 ----	NONE	25344956 ----	TU445
25177707 ----	125-139	25316320 ----	TU442	25344958 ----	TU444
25177708 ----	125-140	25317743 ----	TU428	25344964 ----	NONE
25178123 ----	NONE	25317746 ----	TU437	25344968 ----	TU431
25178125 ----	TU448	25317747 ----	TU436	25345015 ----	NONE
25178729 ----	TU406	25317984 ----	TU468	25345017 ----	NONE
25178730 ----	TU402	25318056 ----	NONE	25345022 ----	NONE
25178731 ----	TU401	25318324 ----	TU441	25345024 ----	NONE
25178732 ----	TU411	25318656 ----	NONE	25345026 ----	TU432
25178736 ----	TU438	25318805 ----	NONE	25345028 ----	TU434
25178846 ----	NONE	25319351 ----	NONE	25347143 ----	TU430
25178961 ----	TU426	25319685 ----	125-148	25347145 ----	TU433
25179344 ----	TU413	25319695 ----	125-147	25347147 ----	TU429
25179345 ----	TU412	25320298 ----	TU129	25348313 ----	TU420
25179749 ----	TU457	25320299 ----	TU131	25348344 ----	TU432
25180273 ----	TU408	25320418 ----	NONE	25348387 ----	NONE
25180275 ----	TU460	25320420 ----	NONE	25348513 ----	NONE
25180682 ----	125-154	25320538 ----	TU439	25348517 ----	TU419
25312608 ----	TU460	25320815 ----	NONE	25348563 ----	NONE
25312959 ----	NONE	25321001 ----	NONE	25349027 W/ 25349028 --	TU464
25313268 ----	TCA361	25322533 ----	TU400	25349027 W/ 88965379 --	TU464
25313269 ----	TCA376	25322662 ----	TU462	25349611 ----	NONE
25313270 ----	TCA375	25322891 ----	TU440	25349614 ----	NONE
25313271 ----	TU130	25322894 ----	TU445	25349620 ----	TU444
25313289 ----	GCA781 or	25323787 ----	NONE	25349623 ----	TU446
	TU114	25323818 ----	NONE	25349626 ----	TU444
25313290 ----	GCA782 or	25323823 ----	NONE	25350286 ----	NONE
	TU115	25323829 ----	TU460	25350288 ----	NONE
25313291 ----	GCA782 or	25323831 ----	TU410	25350791 ----	NONE
	TU116	25323833 ----	TU409	25358346 ----	NONE
25313292 ----	GCA785 or	25323841 ----	TU460	25358348 ----	NONE
	TU117	25323845 ----	NONE	25359055 ----	TU430
25313312 ----	125-155	25325702 ----	TU409	25359058 ----	TU433
25313958 ----	5CA246	25325871 ----	TU441	25360892 ----	NONE
25313959 ----	GCA338	25326332 ----	TU444	25361136 ----	NONE
25313960 ----	125-153	25326334 ----	TU444	25361361 ----	NONE
25314021 ----	NONE	25326335 ----	TU445	25361858 ----	TU444
25314022 ----	NONE	25326603 ----	TU462	25361860 ----	TU446
25314023 ----	NONE	25326814 ----	TU431	25361862 ----	TU444
25314024 ----	NONE	25326856 ----	NONE	25362254 ----	NONE
25314319 ----	TU423	25329396 ----	NONE	25362257 ----	NONE
25314321 ----	TU426	25329424 ----	NONE	25362731 ----	NONE
25314323 ----	TU426	25329440 ----	NONE	25362736 W/ 19133513 --	TU466
25314325 ----	TU422	25330716 ----	TU444	25362736 W/ 25362735 --	TU466
25314327 ----	TU435	25330717 ----	TU445	25362736 W/ 88965425 --	TU466
25314329 ----	TU435	25330718 ----	TU444	25366555 ----	NONE
		25330970 ----	TU457	25679320 ----	NONE

NOTE:

The following interchanges are provided only as a guide. Please consult the appropriate page(s) in the Applications Section of the catalog for part number verification. Two part numbers containing a "w/" represent a module and a level sender.

Fuel Injection Pump Interchange

Mfg. #	Walbro #	Mfg. #	Walbro #	Mfg. #	Walbro #
General Motors (cont.)					
		88965391 W/ 25349028 --	TU464	89047747 ----	NONE
25721005 ----	NONE	88965391 W/ 88965379 --	TU464	89047748 ----	NONE
25756353 ----	NONE	88965393 ----	NONE	89050368 ----	GCA3333
25764417 ----	NONE	88965394 W/ 88965382 --	TU485	89060193 ----	TU431
25764719 ----	NONE	88965396 W/ 88965383 --	TU486	89060194 ----	TU431
28105799 ----	TU473	88965398 ----	NONE	89060196 ----	NONE
28105800 ----	TU467	88965399 ----	NONE	89060650 ----	NONE
30024592 ----	GCA3321	88965401 ----	NONE	89060651 ----	NONE
30024593 ----	GCA3321	88965402 ----	NONE	89060654 ----	NONE
30026422 ----	GCA3321	88965414 W/ 19133513 --	TU466	89060657 ----	NONE
30026423 ----	GCA3321	88965414 W/ 25362735 --	TU466	89060659 ----	NONE
52117356 ----	5CA206	88965414 W/ 88965425 --	TU466	89060662 ----	NONE
6443570 -----	5CA429	88965415 W/ 19133513 --	TU469	90442402 ----	NONE
6471634 -----	5CA401	88965415 W/ 25362735 --	TU469	92120576 ----	NONE
6471797 -----	5CA401	88965415 W/ 88965415 --	TU469	93181358 ----	NONE
6471924 -----	5CA401	88965427 ----	NONE	94856915 ----	NONE
6471925 -----	5CA401	88965433 W/ 25349028 --	TU482	94858837 ----	NONE
6471928 -----	5CA401	88965433 W/ 88965379 --	TU482	96447645 ----	NONE
6471959 -----	5CA401	88965434 W/ 25349028 --	TU465	96494164 ----	NONE
6472009 -----	5CA401	88965434 W/ 88965379 --	TU465	CRL -----	TU444
6472010 -----	5CA401	88965437 W/ 25349028 --	TU482	CRM -----	TU444
6472011 -----	5CA401	88965437 W/ 88965379 --	TU482	CRP -----	TU445
6472143 -----	5CA400	88965438 W/ 25349028 --	TU465	CRQ -----	TU444
6472148 -----	5CA400	88965438 W/ 88965379 --	TU465	ERC -----	TU440
6472153 -----	NONE	88965439 ----	NONE	EXP -----	TU443
6472229 -----	5CA400	88965440 ----	NONE	FRN -----	TU442
6472232 -----	5CA401	88965449 ----	NONE	GAV -----	TU426
6472248 -----	5CA401	88965550 ----	NONE	GFH -----	TU421
6472311 -----	5CA401	88965555 ----	NONE	GFJ -----	TU419
6472322 -----	5CA400	88965556 ----	NONE	GFL -----	TU422
6472358 -----	5CA401	88965557 ----	NONE	GFM -----	TU447
6472370 -----	5CA401	88965564 ----	NONE	GFN -----	TU422
6472373 -----	5CA400	88965565 ----	NONE	GFP -----	TU424
6472374 -----	5CA401	88965573 ----	TU439	GFR -----	TU426
6472375 -----	5CA400	88965574 ----	TU439	GFS -----	TU425
6472377 -----	5CA401	88965802 ----	NONE	GFT -----	TU423
6472393 -----	5CA400	88965808 ----	NONE	GFV -----	TU435
6472421 -----	5CA401	88965809 ----	NONE	GFY -----	TU437
6472451 -----	5CA400	88965811 ----	NONE	GFZ -----	TU436
6472489 -----	5CA400	88965813 ----	NONE JET	JDE -----	TU468
6472490 -----	5CA400	88965816 ----	NONE	JPX -----	TU459
6472524 -----	5CA400	88966954 ----	TU454	JPZ -----	TU458
6472526 -----	5CA401	88966957 ----	TU455	MGD -----	TU438
6472527 -----	5CA400	88966962 ----	NONE	MGP -----	TU439
6472531 -----	NONE LPP	88966963 ----	NONE	SFR -----	TU404
6472541 -----	5CA400	88966968 ----	NONE	SFX -----	TU403
6472763 -----	5CA401	88967138 ----	NONE	SFY -----	TU450
6472987 -----	5CA400	88967148 ----	TU454 or	SFZ -----	TU405
6472998 -----	5CA400		TU455	SGG -----	TU406
6472999 -----	5CA400	88967155 ----	NONE	SGH -----	TU402
88957239 ----	TU427	88967292 ----	TU427	SGJ -----	TU401
88962474 ----	NONE	88967294 ----	TU427	SGK -----	TU411
88962475 ----	NONE	88967310 ----	NONE	TCH -----	TU429
88963640 ----	TU444	88967315 ----	NONE	TCU -----	TU434
88963641 ----	TU444	88972523 ----	TCA324	VAJ -----	TU416
88963648 ----	TU444	88974257 ----	NONE	VAL -----	TU417
88963649 ----	TU444	88974776 ----	NONE	VAY -----	TU420
88964526 ----	NONE	88983124 ----	TU432	VAZ -----	TU418
88964527 ----	NONE	88983156 ----	NONE	WFA -----	TU414
88965371 W/ 25349028 --	TU464	88983253 ----	NONE	WFF -----	TU461
88965371 W/ 88965379 --	TU464	88983262 ----	NONE	WFL -----	TU412
88965372 ----	NONE	88983268 ----	NONE	WFM -----	TU415
88965373 ----	TU432	89047667 ----	NONE	WFP -----	TU412
88965376 W/ 88965382 --	TU484	89047745 ----	NONE	WFR -----	TU413
88965377 W/ 88965383 --	TU486	89047746 ----	NONE	WFS -----	TU408

NOTE:

The following interchanges are provided only as a guide. Please consult the appropriate page(s) in the Applications Section of the catalog for part number verification. Two part numbers containing a "w/" represent a module and a level sender.

Fuel Injection Pump Interchange

Mfg. #	Walbro #	Mfg. #	Walbro #	Mfg. #	Walbro #
General Motors (cont.)					
WFV -----	TU460	H75011041 ----	5CA206	H75013011 ----	AOU196
WGB -----	TU462	H75011051 ----	5CA210	H75013021 ----	AOU201
WGE -----	TU409	H75011061 ----	5CA211	H75014001 ----	GCA308
WGH -----	TU410	H75011071 ----	5CA212	H75014011 ----	GCA309
WGK -----	TU409	H75011081 ----	5CA213	H75014021 ----	GCA310
WGL -----	TU462	H75011091 ----	5CA215	H75014031 ----	GCA311
		H75011101 ----	5CA220	H75014041 ----	GCA312
		H75011111 ----	5CA221	H75014051 ----	GCA313
		H75011121 ----	5CA222	H75014061 ----	GCA314
		H75011131 ----	5CA223	H75014071 ----	GCA315
		H75011141 ----	5CA224	H75014081 ----	GCA316
		H75011151 ----	5CA225	H75014091 ----	GCA317
		H75011161 ----	5CA226	H75014101 ----	GCA325
		H75011171 ----	5CA227	H75014111 ----	GCA3304
		H75011181 ----	5CA228	H75014121 ----	GCA3305
		H75011191 ----	5CA229	H75014131 ----	GCA3308
		H75011201 ----	5CA230	H75014141 ----	GCA3312
		H75011211 ----	5CA231	H75014151 ----	GCA3318
		H75011221 ----	5CA234	H75014161 ----	GCA3321
		H75011231 ----	GCA3393	H75014171 ----	GCA3323
		H75011241 ----	5CA237	H75014181 ----	GCA3324
		H75011251 ----	5CA248	H75014191 ----	GCA3325
		H75011261 ----	5CA246	H75014201 ----	GCA3333
		H75011271 ----	5CA247	H75014211 ----	GCA3333
		H75011281 ----	5CA248	H75014221 ----	GCA3334
		H75011301 ----	TCA915	H75014231 ----	GCA3338
		H75011321 ----	TCA906	H75014241 ----	GCA3339
		H75011341 ----	TCA915	H75014251 ----	GCA3341
		H75011351 ----	TCA905	H75014261 ----	GCA3342
		H75011371 ----	TCA914	H75014271 ----	GCA3348
		H75011381 ----	TCA904	H75014281 ----	GCA3350
		H75011391 ----	TCA910	H75014291 ----	GCA3352
		H75011401 ----	GCA765	H75014301 ----	GCA3354
		H75011411 ----	TCA913	H75014311 ----	GCA3355
		H75011421 ----	GCA748	H75014321 ----	GCA3356
		H75011431 ----	TCA910	H75014331 ----	GCA3357
		H75011441 ----	TCA909	H75014341 ----	GCA3361
		H75011451 ----	5CA273	H75014351 ----	GCA3362
		H75011461 ----	5CA300	H75014361 ----	GCA3363
		H75011471 ----	5CA300	H75014371 ----	GCA3364
		H75011481 ----	5CA302	H75014381 ----	GCA3372
		H75011491 ----	5CA303	H75014391 ----	GCA3377
		H75011501 ----	5CA303	H75014401 ----	GCA3378
		H75011511 ----	5CA305	H75014411 ----	GCA3379
		H75011521 ----	5CA306	H75014421 ----	GCA338
		H75011531 ----	GCA3394	H75014431 ----	GCA343
		H75011541 ----	5CA3306	H75014441 ----	GCA355
		H75011551 ----	5CA3310	H75014451 ----	GCA359
		H75011561 ----	5CA3349	H75014461 ----	GCA3338
		H75011571 ----	5CA3351	H75014471 ----	GCA382
		H75011581 ----	5CA3353	H75014481 ----	GCA383
		H75011591 ----	5CA3359	H75014491 ----	GCA702
		H75012001 ----	5CA3360	H75014501 ----	GCA703
		H75012011 ----	5CA3371	H75014511 ----	GCA704
		H75012021 ----	5CA400	H75014521 ----	GCA705
		H75012031 ----	5CA401	H75014531 ----	GCA706
		H75012051 ----	5CA404	H75014541 ----	GCA707
		H75012081 ----	5CA407	H75014551 ----	GCA709
		H75012091 ----	5CA408	H75014561 ----	GCA711
		H75012101 ----	5CA409	H75014571 ----	GCA712
		H75012111 ----	5CA413	H75014581 ----	GCA713
		H75012121 ----	5CA421	H75014591 ----	GCA714
		H75012131 ----	5CA274	H75015001 ----	GCA715
		H75012141 ----	5CA429	H75015011 ----	GCA716
		H75013001 ----	AOU168	H75015021 ----	GCA717
General Motors - Severe Use					
15159483 ----	GCA3348				
25311737 ----	GCA3348				
25312312 ----	GCA3348				
25312313 ----	GCA3348				
25312314 ----	GCA3348				
25312315 ----	GCA3348				
4500270 -----	GCA3348				
5421306 -----	GCA3348				
Geo					
15100-57B10 ----	TCA322				
15100-61A02 ----	TCA322				
25177383 ----	TCA324				
25177690 ----	GCA311				
30013078 ----	TCA323				
30018726 ----	TCA323				
30018727 ----	TCA323				
30019572 ----	NONE				
88895126 ----	NONE				
8944645570 ----	GCA3325				
8944645572 ----	GCA3325				
91171624 ----	TCA323				
91171795 ----	GCA764				
91173696 ----	GCA764				
91174465 ----	NONE				
94384528 ----	NONE				
94464557 ----	GCA3325				
94850321 ----	GCA311				
94854619 ----	TCA324				
94854622 ----	TCA324				
96060106 ----	GCA764				
96064401 ----	GCA764				
96068437 ----	GCA764				
96068882 ----	GCA764				
96068883 ----	GCA764				
AF195130-0000 --	TCA324				
Hella					
H75010001 ----	511				
H75010011 ----	515				
H75010021 ----	516				
H75010031 ----	520				
H75010041 ----	521				
H75010051 ----	525				
H75010061 ----	526				
H75010071 ----	550				
H75011001 ----	5CA201				
H75011011 ----	5CA215				
H75011021 ----	5CA204				
H75011031 ----	5CA205				

NOTE:

The following interchanges are provided only as a guide. Please consult the appropriate page(s) in the Applications Section of the catalog for part number verification. Two part numbers containing a "w/" represent a module and a level sender.

Fuel Injection Pump Interchange

Mfg. #	Walbro #	Mfg. #	Walbro #	Mfg. #	Walbro #		
Hella (cont.)							
		H75030101 ----	GCA785 or TU117	H75031091 ----	TU408		
H75015031 ----	GCA720			H75031101 ----	TU409		
H75015041 ----	GCA721	H75030111 ----	TU118	H75031111 ----	TU410		
H75015051 ----	GCA733	H75030121 ----	GCA786 or TU119	H75031121 ----	TU411		
H75015061 ----	GCA739			H75031131 ----	TU415		
H75015071 ----	GCA740 or GCA767	H75030131 ----	TU120	H75031141 ----	TU416		
		H75030141 ----	TU121	H75031151 ----	TU417		
H75015081 ----	GCA741	H75030151 ----	TU122	H75031161 ----	TU418		
H75015091 ----	GCA742	H75030161 ----	TU123	H75031171 ----	TU419		
H75015101 ----	GCA743	H75030171 ----	TU124	H75031181 ----	TU420		
H75015111 ----	GCA745	H75030181 ----	TU125	H75031191 ----	TU421		
H75015121 ----	GCA746	H75030191 ----	TU129	H75031201 ----	TU422		
H75015131 ----	GCA747	H75030201 ----	TU130	H75031211 ----	TU423		
H75015141 ----	GCA749	H75030211 ----	TU131	H75031221 ----	TU424		
H75015151 ----	GCA752	H75030221 ----	TU132	H75031231 ----	TU425		
H75015171 ----	GCA755	H75030231 ----	GCA782 or TU133	H75031241 ----	TU426		
H75015181 ----	GCA763			H75031261 ----	TU413		
H75015191 ----	GCA764	H75030241 ----	GCA782 or TU136	H75031281 ----	TU300		
H75016001 ----	GCA3392			H75031291 ----	TU301		
H75017001 ----	TCA318	H75030251 ----	GCA782 or TU137	H75031301 ----	TU302		
H75017011 ----	TCA320			H75031311 ----	TU303		
H75017021 ----	TCA321	H75030261 ----	GCA781 or TU138	H75040001 ----	5CA249		
H75017031 ----	TCA322			H75040011 ----	GCA3313		
H75017041 ----	TCA323	H75030271 ----	GCA781 or TU139	H75040021 ----	GCA3314		
H75017051 ----	TCA324			H75040031 ----	GCA3315		
H75017061 ----	TCA3307	H75030281 ----	TU140	H75040041 ----	GCA3317		
H75017071 ----	TCA3309	H75030291 ----	GCA782 or TU141	H75040051 ----	GCA3322		
H75017081 ----	TCA3370			H75040061 ----	GCA3365		
H75017091 ----	TCA341	H75030301 ----	GCA782 or TU142	H75040071 ----	GCA3366		
H75017101 ----	TCA361			H75040081 ----	GCA3367		
H75017111 ----	TCA375	H75030311 ----	GCA782 or TU143	H75040091 ----	GCA3368		
H75017121 ----	TCA376			H75040101 ----	GCA3369		
H75017131 ----	TCA380	H75030321 ----	GCA784 or TU144	H75040111 ----	GCA3373		
H75017141 ----	TCA708			H75040121 ----	GCA3374		
H75017151 ----	TCA430	H75030331 ----	TU145	H75040131 ----	GCA3375		
H75020001 ----	GCL601	H75030341 ----	GCA785 or TU146	H75040141 ----	GCA3376		
H75020011 ----	GCL602			H75040151 ----	GCA3380		
H75020021 ----	GCL603	H75030351 ----	GCA786 or TU147	H75040161 ----	GCA3381		
H75020031 ----	GCL604			H75040171 ----	GCA3382		
H75020041 ----	GCL605	H75030361 ----	TU148	H75040181 ----	GCA3384		
H75020051 ----	GCL606	H75030371 ----	GCA782 or TU149	H75040191 ----	GCA3385		
H75020061 ----	GCL607			H75040201 ----	GCA3386		
H75020071 ----	GCL608	H75030381 ----	GCA782 or TU150	H75040211 ----	GCA3388		
H75020081 ----	GCL609			H75040221 ----	GCA701		
H75020091 ----	GCL610	H75030391 ----	GCA782 or TU151	H75040231 ----	GCA710		
H75020111 ----	GCL616			H75040241 ----	GCA719		
H75020121 ----	GCL617	H75030401 ----	GCA782 or TU152	H75040261 ----	GCA723		
H75030001 ----	GCA783 or TU100			H75040271 ----	GCA724		
		H75030411 ----	TU153	H75040281 ----	GCA756		
H75030011 ----	GCA780 or TU101	H75030421 ----	GCA786 or TU154	H75040291 ----	GCA758		
				H75040301 ----	GCA759		
H75030021 ----	GCA780 or TU102	H75030441 ----	TU200	H75040311 ----	GCA760		
		H75030451 ----	TU201	H75040321 ----	GCA761		
H75030031 ----	TU105	H75030461 ----	TU204	H75040341 ----	GCL611		
H75030041 ----	TU106	H75030471 ----	TU205	H75040351 ----	GCL621		
H75030051 ----	GCA781 or TU107	H75030481 ----	TU206	H75040361 ----	GCA3389		
		H75030491 ----	TU158				
H75030061 ----	GCA784 or TU111	H75031001 ----	TU400	Holley Performance Products			
		H75031011 ----	TU401				
H75030071 ----	GCA781 or TU114	H75031021 ----	TU401				
		H75031031 ----	TU402				
H75030081 ----	GCA782 or TU115	H75031041 ----	TU403				
		H75031051 ----	TU404				
H75030091 ----	GCA782 or TU116	H75031061 ----	TU405				
		H75031071 ----	TU406				
						12-900 -----	GCA701
						12-901 -----	GCA710
				12-902 -----	GCA719		

NOTE:

The following interchanges are provided only as a guide. Please consult the appropriate page(s) in the Applications Section of the catalog for part number verification. Two part numbers containing a "w/" represent a module and a level sender.

Fuel Injection Pump Interchange

Mfg. #	Walbro #	Mfg. #	Walbro #	Mfg. #	Walbro #
Holley Performance Products (cont.)					
12-904 -----	GCA723	17708-SF1-A31 --	GCA3355	17042-55L00 ----	GCA3339
12-905 -----	GCA724	17708-SF1-S30 --	GCA3355	17042-6P100 ----	GCA3324
12-906 -----	GCA3313	17708-SH3-A30 --	GCA3355	17042-96E00 ----	GCA3324
12-907 -----	GCA3314	17708-SH3-A31 --	GCA3355	A7042-1W210 ----	NONE
12-908 -----	GCA3315	17708-SH3-A34 --	GCA3355	A7042-VE400 ----	NONE
12-909 -----	GCA3316	17708-SH3-A35 --	GCA3355		
12-910 -----	GCA3317	17708-SH3-A36 --	GCA3355	Isuzu	
12-911 -----	GCA3322	17708-SH3-A41 --	GCA3355	8-19153-374-0 --	TU454
12-912 -----	5CA249	17708-SH3-A42 --	GCA3355	8-19178-476-0 --	TU453
12-913 -----	GCA3365	17708-SH3-A49 --	GCA3355	8-25166-689-0 --	TU313
12-914 -----	GCA758	17708-SH3-S02 --	GCA3355	8-25166-814-0 --	TU313
12-915 -----	GCA759	17708-SH5-A30 --	GCA3338	8-25318-879-0 --	TU313
12-916 -----	GCA3366	17708-SH5-A31 --	GCA3338	8-25319-098-0 --	TU313
12-917 -----	GCA3367	17708-SM4-A30 --	GCA3355	8-25326-588-0 --	TU314
12-918 -----	GCA3368	17708-SM4-A32 --	GCA3355	8-25326-590-0 --	TU314
12-919 -----	GCA3369	1770A-SR0-A00 --	GCA308	8-25326-746-0 --	TU314
12-920 -----	GCL611	1770A-SR0-A000 --	GCA308	8-25331-807-0 --	TU313
12-921 -----	GCA761	8-25166-814-0 --	TU313	8-25331-808-0 --	TU313
12-922 -----	GCA760	8-25321-569-0 --	TU313	8-25336-451-1 --	TU314
		8-25326-588-0 --	TU314	8-25336-451-2 --	TU314
		8-25326-590-0 --	TU314	8-25336-452-1 --	TU315
		8-25326-746-0 --	TU314	8-25341-205-0 --	TU315
		8-25331-807-0 --	TU313	8-25341-208-0 --	TU314
		8-25331-808-0 --	TU313	8-25346-755-0 --	TU314
		8-25336-451-1 --	TU314	8-25362-746-0 --	TU314
		8-25362-746-0 --	TU314	8-94384-528-0 --	TCA321
		8-97069-336-1 --	GCA314	8-94384-528-1 --	TCA321
		8-97118-512-0 --	TCA375	8-94464-557-0 --	GCA3325
		8-97118-858-0 --	TCA375	8-94464-557-2 --	GCA3325
		8-98032-171-0 --	TU314	8-94473-950-1 --	GCA314
Honda					
06167-PE7-751 --	GCL616	Hummer		8-94479-418-2 --	TCA321
06167-PE7-761 --	GCL616	06010682 ----	NONE	8-97013-922-1 --	GCA325
1209P2250 ----	TCA375	25348610 ----	NONE	8-97016-142-1 --	TCA375
16700-PD6-662 --	GCL616	Hyundai			
16700-PE7-734 --	GCL616	31110-28100 ----	GCA309	8-97019-185-1 --	GCA314
16700-PE7-736 --	GCL616	31110-28300 ----	GCA309	8-97019-186-1 --	GCA314
16700-PE7-748 --	GCL616	31110-33100 ----	5CA205	8-97041-876-3 --	TCA375
16700-PJ5-621 --	GCL616	31110-33610 ----	5CA205	8-97065-370-2 --	GCA314
17040-S01-A30 --	GCA308	31111-22050 ----	GCA309	8-97069-336-1 --	GCA314
17040-S01-A40 --	GCA308	31111-23001 ----	5CA247	8-97069-337-2 --	GCA325
17040-S02-L00 --	GCA308	31111-23100 ----	GCA3393	8-97069-338-1 --	GCA325
17040-S02-L01 --	GCA308	31111-23300 ----	TCA361	8-97118-512-0 --	TCA375
17040-S04-G30 --	GCA308	31111-28150 ----	GCA309	8-97118-858-0 --	TCA375
17040-S10-A00 --	GCA3308	31111-33000 ----	5CA205	8-97163-248-0 --	TCA375
17040-S10-A10 --	GCA3308	31111-37200 ----	GCA309	8-97163-248-1 --	TCA375
17040-S10-C20 --	GCA3308	31111-37250 ----	GCA309	8-98032-171-0 --	TU314
17040-S30-A50 --	GCA3333	31111-38000 ----	GCA3372	8-98032-172-0 --	TU315
17040-S30-L00 --	GCA3333	31111-38050 ----	GCA3372	8-98032-173-0 --	TU314
17040-S84-A01 --	GCA3401	Jaguar			
17040-S84-A02 --	GCA3401	31655 -----	AOU168	A42-643011(6404F) --	GCA325
17040-SR1-A31 --	GCA308	AOJ015 -----	AOU168		
17040-SR2-A31 --	GCA3377	CAC 4269 ----	GCL603		
17040-SR2-A32 --	GCA3377	CBC 5656 ----	GCL607		
17040-SR2-A50 --	GCA3377	CBC 5657 ----	GCL603		
17040-SR3-A31 --	GCA308	DBC 2482 ----	GCL607		
17040-SS0-A30 --	GCA3356	EBC 10558 ----	5CA246		
17040-SS0-V30 --	GCA3356	EBC 10559 ----	5CA246		
17040-ST7-L30 --	GCA308	EBC 11365 ----	5CA246		
17040-ST7-L31 --	GCA308	EBC 11366 ----	5CA246		
17040-SV1-A30 --	GCA3308	EBC 11367 ----	5CA246		
17040-SV1-A31 --	GCA3308				
17040-SV1-L00 --	GCA3308				
17040-SV1-L01 --	GCA3308				
17040-SV4-A30 --	GCA3308				
17040-SW5-A31 --	GCA3308				
17040-SX0-A30 --	GCA308				
17708-SE0-020 --	NONE				
17708-SE0-935 --	GCA3356				
17708-SE0-936 --	GCA3356				
Infiniti					
		17040-CD01A ----	NONE		
		17040-EV10A ----	NONE		
		17042-1E300 ----	GCA383		
		17042-1E400BC --	GCA383		
		17042-2Y900 ----	NONE		
		17042-31U08 ----	GCA3402		
		17042-4W00A ----	NONE		

NOTE:

The following interchanges are provided only as a guide. Please consult the appropriate page(s) in the Applications Section of the catalog for part number verification. Two part numbers containing a "w/" represent a module and a level sender.

Fuel Injection Pump Interchange

Mfg. #	Walbro #	Mfg. #	Walbro #	Mfg. #	Walbro #
Jaguar (cont.)		Lucas			
EBC 11368 ----	5CA246	FDB700 -----	GCL603	001 470 12 94 --	7.28126.51
JLM 12159 ----	GCA338	FDB701 -----	GCL606	002 091 88 01 --	GCL602
JLM 12204 ----	GCA338	FDB702 -----	GCL602	116 090 00 50 --	GCL605
NMD 6013AA ----	5CA246	FDB705 -----	GCL605	A 002 091 13 01 --	GCL608
NMD 6013BA ----	5CA246	FDB706 -----	GCL604	A 002 091 59 01 --	GCL605
NMD 6013CA ----	5CA246			A 002 091 88 01 --	GCL602
XR81586 -----	TCA919	Mazda		A 002 091 89 01 --	GCL605
XR822164 ----	TCA919	B3E7-13-35ZB --	TCA380	A 002 091 97 01 --	GCL605
		B61P-13-350B --	TCA3309	A 116 090 00 50 --	GCL605
Jeep		B630-13-350B --	GCA3338	A 116 091 02 01 --	GCL609
See Chrysler		B630-13-350C --	GCA3338	A 116 091 03 01 --	GCL605
-----		B6BF-13-35Z ----	GCA333		
Kia		BP02-13-35ZD --	GCA3338	Mercury	
		BP4W-13-35ZA --	GCA3398	See Ford	-----
		BPE8-13-35Z ----	GCA3312	Mitsubishi	
31111-38050 ----	GCA3372	F201-13-350F --	GCA3338		
AOK008 -----	GCA3394	F201-13-350H --	GCA3338	195130-0023 ----	GCA382
AOK099 -----	GCA3394	FEH2-13-350 ----	GCA3338	31111-23001 ----	5CA247
K045-13-35ZA --	TCA3370	G622-13-35Z ----	GCA3338	31111-23100 ----	GCA3393
MSS122 -----	GCA3394	JE45-13-35ZA --	GCA3321	5142218AB ----	TCA778 or TU175
		JE45-13-35ZB --	GCA3321	5142218AE ----	TCA778 or TU175
Lancia		JE47-13-35Z ----	GCA3321	68024546AA ----	TCA778 or TU175
		JE47-13-35ZA --	GCA3321	68024546AB ----	TCA778 or TU175
		JE48-13-35ZC --	GCA3321	AW334174 ----	GCA309
4 429 209 ----	GCL603	JF01-13-350C --	GCA3323	AW337327 ----	GCA309
4 460 210 ----	GCL603	KJ01-13-35ZA --	GCA316	MB376042 ----	TCA318
823 08 678 ----	GCL603	KJ14-13-35Z ----	GCA316	MB400420 ----	GCA3341
823 50 177 ----	GCL603	KL11-13-350G --	GCA705	MB400671 ----	NONE
		KL12-13-350G --	GCA705	MB404020 ----	NONE
Land Rover		KL12-13-350H --	GCA705	MB504841 ----	GCA3338
		KL22-13-350 ----	TCA380	MB527397 ----	GCA382
		KL47-13-35ZB --	GCA309	MB554100 ----	GCA3338
PRC6386 -----	5CA3310	KLG4-13-350A --	GCA3379	MB554354 ----	GCA3323
		KLK1-13-35Z ----	GCA309	MB597728 ----	GCA3323
Lexus		L3H5-13-35X ----	TU258	MB598093 ----	TCA375
		L3TT-13-35X ----	TU258	MB598094 ----	TCA375
23220-03020 ----	TCA324	N304-13-350L --	GCL616	MB598408 ----	GCA3338
23220-03030 ----	TCA324	N318-13-350A --	GCA3318	MB598409 ----	GCA3338
23220-16084 ----	GCA311	N351-13-35ZB --	GCA359	MB598410 ----	GCA3338
23220-43070 ----	GCA311	N370-13-35ZB --	GCA359	MB658436 ----	NONE
23220-74020 ----	TCA324	N380-13-350 ----	GCA359	MB678038 ----	TCA318
23221-15040 ----	TCA324	N380-13-350B --	GCA359	MB678806 ----	TCA321
23221-46060 ----	GCA312	N3A1-13-35Z ----	GCA3354	MB678807 ----	GCA317
23221-46120 ----	GCA312	ZZC0-13-350 ----	TU258	MB698623 ----	TCA323
23221-50010 ----	GCA315	ZZC1-13-35X ----	TU258	MB698857 ----	TCA321
23221-50020 ----	GCA312 or GCA315	ZZC1-13-35XA --	TU258	MB698858 ----	GCA317
		ZZL0-13-350Z ----	5CA226	MB831262 ----	GCA309
23221-50060 ----	GCA312	ZZM4-13-350 ----	5CA226	MB831263 ----	GCA309
23221-62010 ----	GCA312	ZZM5-13-350 ----	5CA226	MB831264 ----	GCA309
23221-74110 ----	GCA312	ZZP0-13-350 ----	GCA752	MB831333 ----	TCA321
23222-03030 ----	TCA324	ZZP1-13-350 ----	GCA752	MB831560 ----	TCA318
				MB831561 ----	TCA318
Lincoln				MB831562 ----	GCA309
See Ford				MB831691 ----	GCA309
-----				MB831742 ----	GCA3323
		000 090 77 50 --	NONE	MB845501 ----	GCA3323
		000 470 59 94 --	GCL602	MB845502 ----	GCA3341
		000 470 63 94 --	7.22020.50		
		000 470 78 94 --	7.22156.50		
		000 470 95 94 --	7.22156.50 or GCL602		

NOTE:

The following interchanges are provided only as a guide. Please consult the appropriate page(s) in the Applications Section of the catalog for part number verification. Two part numbers containing a "w/" represent a module and a level sender.

Fuel Injection Pump Interchange

Mfg. #	Walbro #	Mfg. #	Walbro #	Mfg. #	Walbro #
Mitsubishi (cont.)					
		PFB-77 -----	TCA915 or TU222	PFS-189 -----	5CA212
MB893666 ----	TCA318			PFS-19 -----	GCA767
MB912304 ----	GCA310	PFB-81 -----	NONE	PFS-190 -----	TCA912 or
MB923662 ----	TCA318	PFB-9 -----	5CA248		TU237
MB923663 ----	TCA318	PFS-10 -----	TU238	PFS-191 -----	TCA903 or
MB959730 ----	GCA309	PFS-100 -----	GCA743		TU228
MB959847 ----	TCA318	PFS-101 -----	GCA743	PFS-192 -----	NONE
MD062978 ----	GCL616	PFS-103 -----	GCA739	PFS-194 -----	TCA911 or
MD074182 ----	GCL616	PFS-104 -----	GCA767		TU244
MR124765 ----	TCA318	PFS-105 -----	GCA767	PFS-196 -----	TU246
MR124881 ----	GCA309	PFS-106 -----	GCA767	PFS-198 -----	GCA721
MR124999 ----	GCA309	PFS-107 -----	GCA767	PFS-199 -----	TCA911 or
MR134480 ----	NONE	PFS-108 -----	GCA767		TU240
MR134804 ----	TCA318	PFS-109 -----	GCA767	PFS-2 -----	TCA279
MR134806 ----	TCA318	PFS-11 -----	NONE	PFS-20 -----	GCA742
MR134868 ----	TCA318	PFS-110 -----	GCA755	PFS-200 -----	NONE
MR134901 ----	GCA313	PFS-111 -----	5CA274	PFS-201 -----	TCA911 or
MR162453 ----	GCA313	PFS-112 -----	5CA274		TU240
MR208665 ----	GCA309	PFS-113 -----	5CA274	PFS-202 -----	TCA912 or
MR241080 ----	TCA318	PFS-114 -----	GCA752		TU241
		PFS-115 -----	GCA752	PFS-203 -----	TCA914 or
		PFS-116 -----	GCA752		TU233
		PFS-117 -----	GCA741 or GCA767	PFS-204 -----	TCA917
				PFS-206 -----	NONE
		PFS-119 -----	TCA908 or TU221	PFS-207 -----	TU269
				PFS-208 -----	TU270
		PFS-12 -----	NONE	PFS-209 -----	TU272
		PFS-124 -----	GCA752	PFS-21 -----	TCA917 or
		PFS-125 -----	GCA752		TU242
		PFS-126 -----	GCA752	PFS-210 -----	TU271
		PFS-127 -----	TCA926 or TU239	PFS-216 -----	TCA708
				PFS-219 -----	TCA915 or
		PFS-128 -----	TCA926 or TU239		TU232
				PFS-220 -----	GCA721
		PFS-130 -----	NONE LPP	PFS-221 -----	TCA913 or
		PFS-135 -----	NONE LPP		TU210
		PFS-14 -----	GCA720	PFS-222 -----	TCA912 or
		PFS-142 -----	5CA206		TU248
		PFS-15 -----	NONE FFV	PFS-224 -----	TCA909 or
		PFS-154 -----	NONE		TU215
		PFS-156 -----	TCA278	PFS-225 -----	TCA915 or
		PFS-157 -----	TCA278		TU222
		PFS-158 -----	TCA282	PFS-226 -----	TCA914 or
		PFS-16 -----	NONE		TU230
		PFS-162 -----	TCA917	PFS-227 -----	TCA912 or
		PFS-166 -----	TU213		TU249
		PFS-167 -----	GCA3308	PFS-228 -----	TCA910 or
		PFS-169 -----	GCA3308		TU213
		PFS-17 -----	GCA767	PFS-230 -----	TCA910 or
		PFS-170 -----	TCA903 or TU229		TU213
				PFS-231 -----	TU226
		PFS-172 -----	TCA708	PFS-232 -----	TU225
		PFS-175 -----	5CA223	PFS-233 -----	TCA903 or
		PFS-177 -----	5CA237		TU227
		PFS-178 -----	5CA237	PFS-234 -----	TU245
		PFS-18 -----	GCA767	PFS-235 -----	TCA910 or
		PFS-182 -----	NONE		TU209
		PFS-184 -----	5CA237	PFS-236 -----	TCA912 or
		PFS-185 -----	5CA237		TU250
		PFS-186 -----	TCA910 or TU216	PFS-237 -----	TCA909 or
					TU209
		PFS-187 -----	TCA915 or TU216	PFS-238 -----	TCA911 or
					TU235
		PFS-188 -----	TCA902 or TU224	PFS-239 -----	TCA914 or
					TU231
Motorcraft					
		PFB-1 -----	TU200		
		PFB-11 -----	GCA715		
		PFB-12 -----	GCA711		
		PFB-14 -----	5CA211		
		PFB-180 -----	526		
		PFB-2 -----	TU200		
		PFB-27 -----	5CA221		
		PFB-28 -----	5CA220		
		PFB-29 -----	5CA231		
		PFB-3 -----	TU201		
		PFB-31 -----	GCA706		
		PFB-4 -----	TU200		
		PFB-48 -----	5CA222		
		PFB-49 -----	5CA212		
		PFB-5 -----	TU200		
		PFB-51 -----	GCA3338		
		PFB-52 -----	GCA747		
		PFB-53 -----	GCA747		
		PFB-57 -----	5CA210		
		PFB-58 -----	TCA912 or TU247		
		PFB-6 -----	TU200		
		PFB-60 -----	TCA915 or TU232		
		PFB-61 -----	TCA913 or TU208		
		PFB-62 -----	TCA915 or TU214		
		PFB-63 -----	GCA709		
		PFB-65 -----	TCA910 or TU210		
		PFB-66 -----	TCA915 or TU215		
		PFB-67 -----	GCA720		
		PFB-69 -----	TCA912 or TU249		
		PFB-7 -----	5CA248		
		PFB-71 -----	TCA909 or TU213		
		PFB-72 -----	TU223		
		PFB-73 -----	GCA709		

NOTE:

The following interchanges are provided only as a guide. Please consult the appropriate page(s) in the Applications Section of the catalog for part number verification. Two part numbers containing a "w/" represent a module and a level sender.

Fuel Injection Pump Interchange

Mfg. #	Walbro #	Mfg. #	Walbro #	Mfg. #	Walbro #
Motorcraft (cont.)					
PFS-241 -----	GCA721	PFS-316 -----	NONE	PFS-42 -----	TU206
PFS-243 -----	TCA910 or TU236	PFS-317 -----	NONE	PFS-44 -----	GCA715
PFS-244 -----	TCA910	PFS-318 -----	NONE	PFS-45 -----	5CA226
PFS-245 -----	TCA919	PFS-322 -----	TU269	PFS-454 -----	NONE
PFS-248 -----	TCA911 or TU258	PFS-324 -----	TCA911 or TU258	PFS-46 -----	TCA910 or TU257
PFS-25 -----	TU200	PFS-327 -----	NONE	PFS-464 -----	TU273
PFS-250 -----	TU253	PFS-329 -----	NONE	PFS-467 -----	TU276
PFS-254 -----	NONE	PFS-330 -----	TCA278	PFS-47 -----	TCA910 or TU260
PFS-256 -----	NONE	PFS-332 -----	NONE	PFS-49 -----	TU200
PFS-259 -----	TU281	PFS-333 -----	TU270	PFS-493 -----	TU269
PFS-262 -----	TCA911	PFS-334 -----	TU272	PFS-494 -----	TU270
PFS-264 -----	TCA903 or TU262	PFS-335 -----	TU271	PFS-495 -----	TU272
PFS-267 -----	TCA903 or TU265	PFS-338 -----	TU273	PFS-496 -----	TU271
PFS-268 -----	NONE	PFS-341 -----	TU277	PFS-498 -----	TU274
PFS-270 -----	TCA911 or TU253	PFS-343 -----	TCA912 or TU243	PFS-499 -----	TU275
PFS-271 -----	TCA903 or TU254	PFS-344 -----	TCA911 or TU244	PFS-500 -----	TU276
PFS-272 -----	TCA908 or TU217	PFS-345 -----	TCA911	PFS-505 -----	NONE
PFS-275 -----	TCA911 or TU252	PFS-348 -----	NONE	PFS-508 -----	TCA925 or TU286
PFS-276 -----	TCA903 or TU251	PFS-349 -----	TCA911 or TU259	PFS-509 -----	TCA925 or TU285
PFS-277 -----	TCA908 or TU219	PFS-350 -----	TCA911 or TU258	PFS-51 -----	GCA713
PFS-278 -----	TU256	PFS-352 -----	NONE	PFS-510 -----	TCA903 or TU266
PFS-279 -----	TCA903 or TU255	PFS-354 -----	NONE	PFS-511 -----	TCA903 or TU267
PFS-280 -----	TCA908 or TU220	PFS-356 -----	NONE or TU279	PFS-52 -----	GCA712
PFS-281 -----	TCA908 or TU221	PFS-359 -----	TCA925 or TU284	PFS-563 -----	TU280
PFS-282 -----	TCA908 or TU218	PFS-361 -----	TCA925 or TU283	PFS-57 -----	TCA906 or TU212
PFS-283 -----	TCA908 or TU211	PFS-37 -----	5CA226	PFS-6 -----	GCA767
PFS-286 -----	NONE	PFS-372 -----	TCA925 or TU285	PFS-63 -----	GCA717
PFS-287 -----	TCA275	PFS-373 -----	TCA925 or TU286	PFS-64 -----	GCA715
PFS-29 -----	5CA226	PFS-374 -----	TCA903 or TU267	PFS-65 -----	GCA715
PFS-295 -----	TCA926 or TU239	PFS-375 -----	TCA903 or TU266	PFS-7 -----	GCA742
PFS-297 -----	TCA925 or TU284	PFS-376 -----	TU282	PFS-76 -----	GCA711
PFS-298 -----	TCA282	PFS-377 -----	TU282	PFS-77 -----	GCA711
PFS-299 -----	TU269	PFS-378 -----	5CA226	PFS-81 -----	GCA752
PFS-3 -----	TCA279	PFS-381 -----	TU279	PFS-82 -----	GCA752
PFS-300 -----	TU270	PFS-383 -----	NONE	PFS-83 -----	GCA752
PFS-301 -----	TU272	PFS-388 -----	NONE	PFS-89 -----	5CA230
PFS-303 -----	TCA278	PFS-389 -----	TCA908 or TU217	PFS-9 -----	NONE
PFS-304 -----	TCA278	PFS-39 -----	TU206	PFS-91 -----	GCA767
PFS-305 -----	TCA925 or TU284	PFS-390 -----	TU211	PFS-95 -----	TCA918 or TU234
PFS-306 -----	TCA925 or TU283	PFS-392 -----	NONE	PFS-98 -----	GCA745
PFS-307 -----	NONE	PFS-393 -----	NONE	PFS-99 -----	GCA743
PFS-311 -----	NONE	PFS-394 -----	TCA926 or TU239	Nissan	
PFS-313 -----	TCA903	PFS-399 -----	TCA926 or TU239	17040-1AA0B ----	NONE
PFS-314 -----	TCA903 or TU265	PFS-4 -----	NONE	17040-1EK0B ----	NONE
		PFS-40 -----	TU206	17040-1FC0B ----	NONE
		PFS-401 -----	TU281	17040-1JA3A ----	NONE
		PFS-404 -----	TCA911 or TU258	17040-1KM0A ----	NONE
		PFS-405 -----	NONE	17040-59G15 ----	NONE
		PFS-417 -----	TU278	17040-8J000 ----	NONE
				17040-8J105 ----	NONE
				17040-9EG0B ----	NONE
				17040-CD01A ----	NONE
				17040-EA000 ----	TU311
				17040-EM31A ----	NONE

NOTE:

The following interchanges are provided only as a guide. Please consult the appropriate page(s) in the Applications Section of the catalog for part number verification. Two part numbers containing a "w/" represent a module and a level sender.

Fuel Injection Pump Interchange

Mfg. #	Walbro #	Mfg. #	Walbro #	Mfg. #	Walbro #
Nissan (cont.)		PSA			
17040-EV10A ---	NONE	1450.7 -----	GCL606	928.608.102 00 --	GCL608
17040-JM00D ---	NONE	MSS075 -----	AOU196	928.608.104 01 --	GCL606
17040-JM10C ---	NONE	MSS076 -----	AOU201	928.608.104 02 --	GCL606
17040-ZD90A ---	NONE	MSS138 -----	GCA3392	944.608.102 00 --	GCL606
17040-ZG50A ---	NONE			944.608.102 01 --	GCL606
17040-ZP00A ---	TU311			944.608.102 03 --	GCL606
17040-ZQ60A ---	NONE			944.608.102 04 --	GCL606
17040-ZQ60C ---	NONE			944.608.102 05 --	GCL606
17040-ZS00A ---	TU311	10220 -----	TU452	944.608.102 06 --	GCL606
17040-ZS60A ---	TU312	10229 -----	TU451		
17040-ZV60B ---	NONE			Range Rover	
17040-ZZ00A ---	TU311			PRC6386 -----	5CA3310
17040-ZZ70A ---	TU312				
17042-01G02 ---	GCA3339			Renault	
17042-01G03 ---	GCA3339	14 50.47 ---	GCL609		
17042-01G12 ---	GCA3339	14 50.48 ---	GCL608		
17042-01G13 ---	GCA3339	14 50.70 ---	GCL606		
17042-0B025 ---	5CA230	14 50.90 ---	GCL603	6001 000470 ---	GCL604
17042-0Z000 ---	GCA3362	7910 246476 ---	GCL608	6001 008001 ---	GCL603
17042-11G01 ---	GCA3339	7910 247034 ---	GCL609	7700 267774 ---	GCL606
17042-1E300 ---	GCA383	7919 028977 ---	GCL608	7700 687710 ---	GCL603
17042-1E400BC --	GCA383	9150 730880 ---	GCL604	7700 722393 ---	GCL603
17042-2B500 ---	GCA3362	9151 379480 ---	GCL604	7700 812372-A --	5CA305
17042-2Y900 ---	NONE	9151 404980 ---	GCL603	7700 829965 ---	5CA300
17042-30R00 ---	GCA314	9151 819080 ---	GCL606	7709 27359 ---	5CA303
17042-30R11 ---	GCA314	9153 880780 ---	GCL606	7901 246476 ---	GCL608
17042-31U00 ---	GCA3402			7910 246476 ---	GCL608
17042-31U05 ---	GCA3402			AOR034 -----	5CA305
17042-31U08 ---	GCA3402			AOR049 -----	5CA303
17042-32P00 ---	NONE			AOR050 -----	5CA300
17042-40R00 ---	GCA314	7.21287.53.0 --	GCL603		
17042-4B000 ---	GCA3362	7.21565.50.0 --	GCL606	Rolls Royce	
17042-4W00A ---	NONE	7.21565.51.0 --	GCL602		
17042-5M800 ---	NONE	7.21565.52.0 --	GCL607		
17042-5M802 ---	NONE	7.21659.50.0 --	GCL604	UR 21 823 ---	GCL609
17042-62E00 ---	GCA314	7.21659.52.0 --	GCL605	UR 22 696 ---	GCL604
17042-73Y00 ---	GCA3364	7.21659.53.0 --	GCL602		
17042-73Y25 ---	GCA3364	7.21659.60.0 --	GCL609		
17042-85E00 ---	GCA3324	7.21659.62.0 --	GCL608		
17042-85L00 ---	GCA314	7.50068.01 ---	NONE	Rover	
17042-96E00 ---	GCA3324			195130-0550 ---	GCA3305
17042-96E10 ---	GCA3324			AOA014 -----	5CA302
17042-Q5601 ---	GCA3364			AOA113 -----	5CA306
17050-01G04 ---	GCA3339			AUU1581 -----	5CA3306
17050-31G04 ---	NONE			EAO038 -----	5CA302
6329A/A42TOS --	GCA314			EOA005 -----	5CA3306
A7042-1W210 ---	NONE			EOA112 -----	5CA306
A7042-VE400 ---	NONE			WFX10006 ---	5CA3306
				WFX10017 ---	5CA3306
				WFX10022 ---	GCA3305
				WFX10027 ---	5CA302
				WFX100590 ---	5CA306
				WQB10016 ---	5CA302
Oldsmobile		Plymouth - Domestic			
See General Motors		See Chrysler			
Opel		Plymouth - Imports			
		See Chrysler			
		Pontiac			
		See General Motors			
		Porsche			
815 004 -----	GCL603			12 76 3086 ---	TU305
815 005 -----	GCL603			12 79 8686 ---	TU304
815 011 -----	GCL603	043 906 091 ---	GCL603	12 80 5467 ---	TU303
90 292 723 ---	GCL603	477.906.091 B --	GCL608	19 15 3374 ---	TU454
90 349944 ---	GCL603	911.608.102 00 --	GCL608	19 17 8476 ---	TU453
		911.608.102 02 --	GCL604	30 58 7015 ---	TU302
				30 58 7077 ---	TU301

NOTE:

The following interchanges are provided only as a guide. Please consult the appropriate page(s) in the Applications Section of the catalog for part number verification. Two part numbers containing a "w/" represent a module and a level sender.

Fuel Injection Pump Interchange

Mfg. #	Walbro #	Mfg. #	Walbro #	Mfg. #	Walbro #
Saab (cont.)					
40 21 358 ----	5CA3360	SP2071M -----	TU273	SP7104M -----	TU133
41 61 493 ----	5CA3360	SP2072M -----	TU274	SP7113M -----	TU144
51 96 415 ----	TU302	SP2073M -----	TU275	SP7129M -----	TU174
51 96 423 ----	TU301	SP2074M -----	TU276	SP7137M -----	TU132
53 28 885 ----	TU300	SP2076M -----	TU278	SP7143M -----	TU148
5601 -----	5CA3359	SP2101M -----	TU277	SP7144M -----	TU153
88 22 017 ----	5CA3360 or	SP2197M -----	TU230	SP7146M -----	TU169
	TU300	SP2199M -----	TU212	SP7167M -----	TU155
88 22 694 ----	TU301	SP2220M -----	TU260	SP7172M -----	TU160
88 22 785 ----	TU302	SP2233M -----	TU253	SP7189M -----	TU163
88 96 7148 ---	TU454	SP2234M -----	TU254	SP7190M -----	TU162
89 80 039 ----	5CA3359	SP2238M -----	TU217	SP8026M -----	TU313
89 81 664 ----	5CA3359	SP2243M -----	TU209	SP8027M -----	TU314
93 21 621 ----	5CA3360	SP2244M -----	TU228		
93 21 712 ----	5CA3360	SP2245M -----	TU211	Subaru	
93 21 878 ----	5CA3360	SP2246M -----	TU231	42021 AA020 ----	TCA376
AOS005 -----	5CA3360	SP2248M -----	TU234	42021 AA088 ----	GCA3342
AOS006 -----	5CA3360	SP2281M -----	TU256	42021 AA330 ----	TCA376
Saturn					
15295456 ----	NONE	SP2282M -----	TU257	42021 AA350 ----	TCA376
19167078 ----	NONE	SP2283M -----	TU236	42021 AC001 ----	TCA376
21006878 ----	GCA3304	SP2285M -----	TU237	42021 AC012 ----	TCA376
21015072 ----	GCA3389	SP2290M -----	TU238	42021 AC024 ----	GCA3342
21015152 ----	GCA3389	SP2291M -----	TU239	42021 AC070 ----	GCA343
21015329 ----	GCA3304	SP2294M -----	TU246	42021 AC071 ----	GCA343
21015330 ----	GCA3304	SP2301M -----	TU229	42021 AC120 ----	GCA343
		SP2313M -----	TU240	42021 AC200 ----	GCA3397
		SP2330M -----	TU241	42021 FA000 ----	GCA343
		SP2383M -----	TU242	42021 FA001 ----	GCA343
		SP2435M -----	TU244	42021 FA040 ----	GCA343
		SP2436M -----	TU271	42021 FA041 ----	GCA343
		SP3537M -----	TU409	42021 FE010 ----	GCA3390
		SP3974M -----	TU441		
		SP4001M -----	TU311	Suzuki	
		SP4002M -----	TU312	15100-57B10 ----	TCA322
		SP4003M -----	TU315	15100-57B20 ----	TCA322
		SP5001M -----	TU300	15100-58B00 ----	GCA309
		SP5002M -----	TU301	15100-58B01 ----	TCA323
		SP5003M -----	TU302	15100-58B10 ----	TCA323
		SP5004M -----	TU303	15100-61A01 ----	TCA322
		SP5005M -----	TU304	15100-61A02 ----	TCA322
		SP5006M -----	TU305	15100-61AA0 ----	GCA309
		SP6003M -----	TU105	15100-77E00 ----	GCA309
		SP6004M -----	TU417	15100-80C02 ----	GCA355
		SP6005M -----	TU431	15101-61B03 ----	GCA3357
		SP6006M -----	TU454	15110-61B00 ----	GCA3357
		SP6007M -----	TU455		
		SP6008M -----	TU456	Toyota	
		SP6076M -----	TU124	195130 -----	TCA341
		SP6077M -----	TU453	23206-35250 ----	TCA324
		SP6110M -----	TU463	23206-74140 ----	GCA315
		SP6140M -----	TU114	23210-35010 ----	GCL616
		SP6163M -----	TU122	23214-06010 ----	TCA324
		SP7006M -----	TU150	23220-03020 ----	TCA324
		SP7007M -----	TU156	23220-03030 ----	TCA324
		SP7008M -----	TU161	23220-03040 ----	TCA324
		SP7009M -----	TU170	23220-0C010 ----	TCA3307
		SP7010M -----	TU171	23220-0D010 ----	TCA324
		SP7011M -----	TU172	23220-16084 ----	GCA311 or
		SP7012M -----	TU175		GCA315
		SP7013M -----	TU176		
		SP7019M -----	TU182		
		SP7032M -----	TU173		
		SP7033M -----	TU177		
		SP7034M -----	TU178		
		SP7035M -----	TU183		

NOTE:

The following interchanges are provided only as a guide. Please consult the appropriate page(s) in the Applications Section of the catalog for part number verification. Two part numbers containing a "w/" represent a module and a level sender.

Fuel Injection Pump Interchange

Mfg. #	Walbro #	Mfg. #	Walbro #	Mfg. #	Walbro #
Toyota (cont.)		Volvo			
23220-16190 ----	TCA324	12 06831 ----	GCL608		
23220-19015 ----	TCA324	12 66006 ----	GCL604		
23220-42070 ----	GCA315	13 06028 ----	GCL604		
23220-43070 ----	GCA311 or	13 06500 ----	GCL608		
	GCA315	13 06932 ----	GCL606		
23220-70070 ----	GCA315	13 36517 ----	GCL604		
23220-70120 ----	GCA315	13 36517-6 ----	GCL604		
23220-70170 ----	GCA315	13 36679 ----	GCL606		
23220-74020 ----	TCA324	13 89447 ----	GCL604		
23220-74021 ----	TCA320	13 89449 ----	GCL607		
23221-03010 ----	TCA324	13 89477 ----	GCL604		
23221-03030 ----	TCA324	24 1723 -----	GCL607		
23221-03040 ----	TCA324	28 5211 -----	GCL606		
23221-0A030 ----	NONE	30611490 ----	5CA3353		
23221-0D010 ----	TCA324	30611491 ----	GCA3352		
23221-11050 ----	TCA320	30611493 ----	5CA3353		
23221-15030 ----	TCA324	30611494 ----	GCA3352		
23221-16390 ----	GCA311	30630034 ----	75 140 09		
23221-16490 ----	GCA311	30630596 ----	75 140 09		
23221-42130 ----	GCA315	3450207 -----	5CA3349		
23221-46010 ----	TCA324	3450208 -----	GCA3350		
23221-46060 ----	GCA312	3462176 -----	5CA300		
23221-46070 ----	GCA312	3501928-0 ----	5CA3371		
23221-46110 ----	GCA3334	3517845 -----	5CA3371		
23221-50020 ----	GCA315	3531850-0 ----	5CA3351		
23221-50060 ----	GCA312	3531850-1 ----	5CA3351		
23221-62010 ----	GCA312	9135419-1 ----	5CA3351		
23221-74010 ----	GCA315	9142044-0 ----	GCL607		
23221-74020 ----	TCA324	9142957-1 ----	5CA3351		
23221-76030 ----	TCA341	9480152 -----	5CA3351		
77020-0C080 ----	NONE	9480152-0 ----	5CA3351		
77203-20210 ---	TCA324	9480152-9 ----	5CA3351		
AF195130-0000 --	TCA324	AOV080 -----	5CA303		
		AOV081 -----	5CA300		
Volkswagen					
043 906 091 ----	GCL603				
171 906 091 A --	GCL604				
1H0 919 651 P --	NONE				
1H0 919 651 Q --	NONE				
1J0 919 050 ----	NONE				
1J0 919 051 J --	78 009 00				
1J0 919 087 D --	78 009 00				
1J0 919 087 H --	78 009 00				
1J0 919 087 J --	78 009 00				
1K0 919 050D --	NONE				
251 906 091 ----	GCL603				
431 906 091 ----	GCL604				
431 906 091 A --	GCL604				
431 906 091 B --	GCL604				
431 906 091 C --	GCL604				
431 906 091 D --	GCL604				
7L6 919 088B --	NONE				
7L6 919 088C --	NONE				
810 906 091 C --	GCL604				
893 906 091 ----	GCL604				
8E0 906 087 D --	78 209 01				

NOTE:

The following interchanges are provided only as a guide. Please consult the appropriate page(s) in the Applications Section of the catalog for part number verification. Two part numbers containing a "w/" represent a module and a level sender.

Pumps And Kits



511

86-90 CHRYSLER
86-90 DODGE
87-90 DODGE TRUCKS & VANS
86-90 PLYMOUTH



515

88-90 DODGE TRUCKS & VANS



516

88-90 CHRYSLER
85-90 DODGE
87-90 DODGE TRUCKS & VANS
87-90 PLYMOUTH



520

85-90 FORD
85-86 MERCURY



521

85-90 FORD
85-86 MERCURY



525

88-89 FORD
88-89 MERCURY



526

86-95 FORD
86 MERCURY



550

85-88 AMERICAN MOTORS
86-90 JEEP



5CA201

87-90 FORD
87 MERCURY

Pumps And Kits



5CA204

85 CHRYSLER
85 DODGE
85 PLYMOUTH



5CA205

89-92 HYUNDAI



5CA206

86-89 FORD TRUCKS & VANS



5CA210

90-97 FORD
90-97 MERCURY



5CA211

85-88 FORD
86-92 LINCOLN
86 MERCURY



5CA212

90-92 FORD
90-92 LINCOLN
90-92 MERCURY



5CA213

84-88 CHRYSLER
84-88 DODGE
85-88 PLYMOUTH



5CA215

86-95 FORD
88-94 LINCOLN
86-95 MERCURY



5CA220

91-97 FORD

Pumps And Kits



5CA221

91-97 FORD

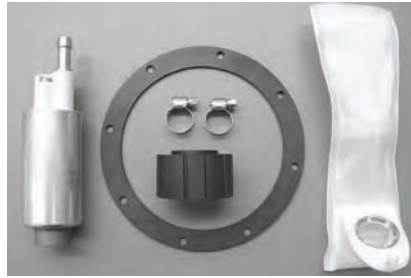

5CA222

90-92 FORD



5CA223

90-91 FORD
90-91 MERCURY

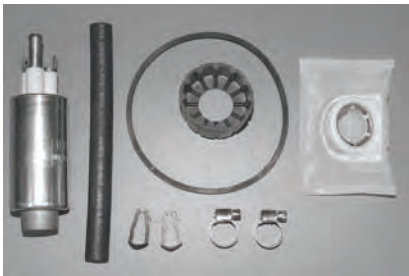

5CA224

91-92 FORD



5CA225

88-90 FORD
88-89 MERCURY



5CA226

89-97 FORD TRUCKS & VANS
91-97 MAZDA TRUCKS



5CA227

86-88 FORD
85-87 LINCOLN
85-88 MERCURY



5CA228

85 FORD
85 MERCURY



5CA229

92-94 FORD
94 MERCURY

Pumps And Kits



5CA230

93-98 MERCURY TRUCKS & VANS
93-98 NISSAN TRUCKS



5CA231

93-94 FORD
93-94 LINCOLN
93-94 MERCURY



5CA234

87-93 JEEP



5CA237

89-97 FORD
89-97 MERCURY



5CA246

93-94 JAGUAR



5CA247

90-93 HYUNDAI
90-93 MITSUBISHI



5CA248

95-97 FORD TRUCKS & VANS



5CA273

90 LINCOLN



5CA274

99-04 FORD TRUCKS & VANS

Pumps And Kits



5CA300

-87 RENAULT
VOLVO



5CA302

FIAT
ROVER



5CA303

RENAULT
VOLVO



5CA305

RENAULT



5CA306

FIAT
ROVER



5CA400

84-96 BUICK
85-96 CADILLAC
85-96 CHEVROLET
92-97 CHEVROLET TRUCKS & VANS
91-98 GMC TRUCKS & VANS
84-99 OLDSMOBILE



5CA401

82-88 BUICK
82-93 CADILLAC
82-95 CHEVROLET
85-98 CHEVROLET TRUCKS & VANS
85-96 GMC TRUCKS & VANS
82-94 OLDSMOBILE

5CA400 (Cont'd)

84-99 PONTIAC

5CA401 (Cont'd)

82-95 PONTIAC

Pumps And Kits



5CA404

88-92 BUICK
88-89 CADILLAC
88-91 CHEVROLET
88-92 OLDSMOBILE
88-91 PONTIAC



5CA407

88 BUICK
90-92 CHEVROLET
88 OLDSMOBILE
88-92 PONTIAC



5CA408

91-93 BUICK
93 CADILLAC
90-95 CHEVROLET
90-94 OLDSMOBILE
90-94 PONTIAC



5CA409

87-96 BUICK
88-92 CADILLAC
88-96 CHEVROLET
94-97 CHEVROLET TRUCKS & VANS
94-97 GMC TRUCKS & VANS
87-97 OLDSMOBILE



5CA409 (Cont'd)

88-96 PONTIAC



5CA413

88-96 HOLDEN



5CA421

89-98 CHEVROLET TRUCKS & VANS
89-98 GMC TRUCKS & VANS



5CA429

93-99 BUICK
93-99 OLDSMOBILE
94-99 PONTIAC



5CA3306

ROVER

Pumps And Kits



5CA3310

85-89 RANGE ROVER TRUCKS



5CA3349

87-90 VOLVO



5CA3351

92-02 VOLVO



5CA3353

96 VOLVO



5CA3359

-89 SAAB



5CA3360

-98 SAAB



5CA3371

87-94 VOLVO



78 209 01 (NEW)

98-04 AUDI
98-05 VOLKSWAGEN



7.22020.50 (NEW)

95-03 MERCEDES BENZ

Pumps And Kits



7.22156.50 (NEW)

04-08 CHRYSLER
96-12 MERCEDES BENZ



7.28126.51 (NEW)

00-12 MERCEDES BENZ



GCA308

94-01 ACURA
95 FORD TRUCKS & VANS
92-00 HONDA
95-98 HONDA TRUCKS



GCA309

91-93 DODGE TRUCKS & VANS
92-01 HYUNDAI
95-00 MAZDA
92-96 MITSUBISHI
91-98 MITSUBISHI TRUCKS
95-98 SUZUKI TRUCKS



GCA310

93-94 DODGE
93-96 EAGLE
93-96 MITSUBISHI
93-94 PLYMOUTH



GCA311

89-92 CHEVROLET
90-91 LEXUS
85-94 TOYOTA



GCA312

92-00 LEXUS
94-98 TOYOTA
93-97 TOYOTA TRUCKS



GCA313

95-98 EAGLE
95-98 MITSUBISHI



GCA314

94-95 HONDA TRUCKS
88-95 ISUZU TRUCKS
89-94 NISSAN
87-90 NISSAN TRUCKS

Pumps And Kits



GCA315

90-98 LEXUS
84-95 TOYOTA



GCA316

95-00 MAZDA



GCA317

91-96 DODGE
91-99 MITSUBISHI



GCA325

89-94 ISUZU TRUCKS



GCA333

95-98 MAZDA



GCA338

95-98 JAGUAR



GCA343

93-97 SUBARU



GCA355

90-95 SUZUKI TRUCKS



GCA359

89-92 MAZDA

Pumps And Kits



GCA382

87-95 BUICK
 90-93 CADILLAC
 87-90 CHEVROLET
 87-90 MITSUBISHI
 87-95 OLDSMOBILE
 87-93 PONTIAC



GCA383

94-96 INFINITI
 91-99 NISSAN



GCA702

94-97 FORD



GCA703

95-96 FORD
 95-96 LINCOLN
 95-96 MERCURY



GCA704

90-94 FORD
 90-94 MERCURY



GCA705

93-97 FORD
 93-97 MAZDA



GCA706

93-96 LINCOLN



GCA707

91-96 JEEP



GCA709

94-97 FORD

Pumps And Kits



GCA711

97-98 FORD TRUCKS & VANS



GCA712

97-98 FORD TRUCKS & VANS



GCA713

97-98 FORD TRUCKS & VANS
97-98 LINCOLN TRUCKS & VANS



GCA714

97-98 FORD TRUCKS & VANS



GCA715

96-99 FORD TRUCKS & VANS



GCA716

97-99 FORD TRUCKS & VANS



GCA717

97-98 FORD TRUCKS & VANS



GCA720

95-02 FORD TRUCKS & VANS
97-98 MERCURY TRUCKS & VANS



GCA721

97-02 FORD
97-02 LINCOLN
97-02 MERCURY

Pumps And Kits



GCA733

97-04 JEEP



GCA739

99-01 FORD TRUCKS & VANS
02 LINCOLN TRUCKS & VANS
99-01 MERCURY TRUCKS & VANS



GCA741

99-02 FORD TRUCKS & VANS



GCA742

99-05 FORD TRUCKS & VANS



GCA743

99-02 FORD TRUCKS & VANS
99-01 LINCOLN TRUCKS & VANS



GCA745

99-02 LINCOLN TRUCKS & VANS



GCA746

98-02 MERCURY TRUCKS & VANS



GCA747

80-91 FORD
80-89 LINCOLN
80-91 MERCURY



GCA748

92-95 DODGE TRUCKS & VANS

Pumps And Kits

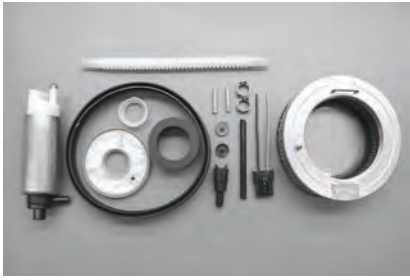

GCA749

91-93 DODGE TRUCKS & VANS



GCA752

98-01 FORD TRUCKS & VANS
98-00 MAZDA TRUCKS



GCA755

99-04 FORD TRUCKS & VANS



GCA763

96-97 FORD TRUCKS & VANS



GCA764

89-94 CHEVROLET



GCA765

91-96 CHRYSLER
90-95 DODGE
88-92 EAGLE
91-95 PLYMOUTH



GCA767

99-06 FORD TRUCKS & VANS



GCA780

91-95 CHRYSLER
91-95 DODGE
91-95 PLYMOUTH



GCA781

94-03 DODGE TRUCKS & VANS

Pumps And Kits



GCA782

96-04 DODGE TRUCKS & VANS



GCA783

91-95 CHRYSLER
91-95 DODGE
91-95 PLYMOUTH



GCA784

95-00 CHRYSLER
95-00 DODGE
96-00 PLYMOUTH



GCA785

96-02 CHRYSLER
95-02 DODGE
95-00 PLYMOUTH



GCA786

96-05 DODGE
96-01 PLYMOUTH



GCA3304

91-96 SATURN



GCA3305

ROVER



GCA3308

95-99 ACURA
86-95 FORD
94-97 HONDA
97-01 HONDA TRUCKS
90-94 LINCOLN
86-95 MERCURY



GCA3312

94-97 MAZDA

Pumps And Kits



GCA3318

86-88 MAZDA



GCA3321

99-04 CHEVROLET TRUCKS & VANS
92-95 MAZDA
91-98 MAZDA TRUCKS



GCA3323

90-94 EAGLE
88-91 MAZDA
90-94 MITSUBISHI
90-94 PLYMOUTH



GCA3324

93-01 INFINITI
89-94 NISSAN



GCA3325

87-89 CHEVROLET
87-89 ISUZU



GCA3333

91-99 ACURA
97-01 HONDA



GCA3334

94-98 TOYOTA



GCA3338

86-90 ACURA
88-90 DODGE
89 EAGLE
89-93 FORD
85-91 FORD - AUSTRALIA
88-91 HONDA

GCA3338 (Cont'd)

88-89 HONDA TRUCKS
86-92 MAZDA
91-93 MAZDA TRUCKS
91-94 MERCURY
89 MITSUBISHI
89-90 PLYMOUTH

Pumps And Kits



GCA3339

90-92 INFINITI
86-95 NISSAN TRUCKS



GCA3341

90-94 EAGLE
85-94 MITSUBISHI
90-94 PLYMOUTH



GCA3342

91-94 SUBARU



GCA3348

95-98 GM - SEVERE USE



GCA3350

87-90 VOLVO



GCA3352

96 VOLVO



GCA3354

93-95 MAZDA



GCA3355

90-94 ACURA
88-93 HONDA



GCA3356

91-95 ACURA
86-96 HONDA

Pumps And Kits



GCA3357

89-94 SUZUKI



GCA3361

92-99 NISSAN



GCA3362

95-01 NISSAN



GCA3363

97-00 FORD - EUROPE



GCA3364

91-96 NISSAN



GCA3372

89-95 FIAT
99-05 HYUNDAI
01-06 KIA



GCA3377

93-97 HONDA



GCA3378

91-01 ACURA



GCA3379

98-02 MAZDA

Pumps And Kits



GCA3389

97-02 SATURN



GCA3390

02-04 SUBARU



GCA3393

93-95 HYUNDAI
93 MITSUBISHI



GCA3394

DAEWOO
KIA



GCA3397

99 SUBARU



GCA3398

99 MAZDA



GCA3401

99-02 ACURA
98-02 HONDA



GCA3402

96-99 INFINITI
95-99 NISSAN



GCL601

83-86 FORD
85-91 FORD TRUCKS & VANS
83-84 LINCOLN
83-87 MERCURY
85-89 MERKUR

Pumps And Kits



GCL602

85-94 FORD - EUROPE
84-03 MERCEDES BENZ
89-90 RENAULT



GCL603

79-94 ALFA ROMEO
83-88 BERTONE
76-93 BMW
83-94 CITROEN
88-89 DAEWOO
88-89 EAGLE

GCL603 (Cont'd)

79-89 FIAT
80-92 JAGUAR
80-88 LANCIA
75-98 OPEL
83-85 PININFARINA
75-76 PORSCHE

GCL603 (Cont'd)

82-97 PSA (PEUGEOT)
75-98 RENAULT
83-90 ROVER
86-93 SEAT
81 TRIUMPH
80-93 VAUXHALL

GCL603 (Cont'd)

75-79 VOLKSWAGEN
75-92 VOLKSWAGEN TRUCKS & VANS



GCL604

76-91 AUDI
81-87 BENTLEY
78-83 BMW
81-94 PORSCHE
79-89 PSA (PEUGEOT)
81-83 ROLLS ROYCE

GCL604 (Cont'd)

76-93 VOLKSWAGEN
80-83 VOLKSWAGEN TRUCKS & VANS
79-92 VOLVO



GCL605

78-95 AUDI
82-85 FERRARI
81-90 FORD - EUROPE
73-96 MERCEDES BENZ
88-91 VOLKSWAGEN



GCL606

83-93 ALFA ROMEO
87-92 CITROEN
85-95 FIAT
81-95 PORSCHE
85-91 PSA (PEUGEOT)
84-97 RENAULT

Pumps And Kits

GCL606 (Cont'd)

84-86 SAAB
82-95 VOLVO



GCL607

87-94 JAGUAR
86-93 VOLVO



GCL608

75-85 MERCEDES BENZ
75-80 PORSCHE
78-83 PSA (PEUGEOT)
79-85 RENAULT
80 ROLLS ROYCE
74-82 VOLVO



GCL609

79-81 FORD - EUROPE
76-80 MERCEDES BENZ
78-86 PSA (PEUGEOT)



GCL616

86-89 ACURA
87-89 CHRYSLER
84-86 DODGE
85-87 HONDA
84-85 MAZDA
83-89 MITSUBISHI

GCL616 (Cont'd)

84-86 PLYMOUTH
83 TOYOTA

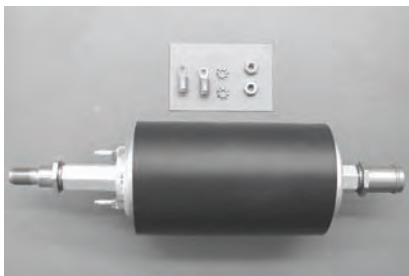

GCL617

86-90 FORD - EUROPE



TCA275

03-04 FORD
03-04 LINCOLN
03-04 MERCURY



TCA278

04-08 FORD TRUCKS & VANS

Pumps And Kits



TCA279

02-03 FORD TRUCKS & VANS
02-03 MERCURY TRUCKS & VANS

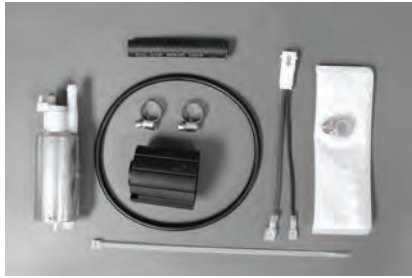

TCA282

04-08 FORD TRUCKS & VANS



TCA318

95-00 CHRYSLER
90-00 DODGE
90-98 EAGLE
92-98 MAZDA
90-99 MITSUBISHI
90-94 PLYMOUTH



TCA320

94-99 TOYOTA



TCA321

90-93 CHEVROLET
91-96 DODGE
90-93 ISUZU
91-99 MITSUBISHI



TCA322

99 CHEVROLET TRUCKS & VANS
89-98 SUZUKI TRUCKS



TCA323

95-97 CHEVROLET
89-98 CHEVROLET TRUCKS & VANS
92-96 MITSUBISHI
96-98 SUZUKI TRUCKS



TCA324

93-97 CHEVROLET
92-00 LEXUS
03-06 PONTIAC
85-01 TOYOTA
84-02 TOYOTA TRUCKS



TCA341

94-96 TOYOTA

Pumps And Kits



TCA361

94-95 HYUNDAI



TCA375

96-99 ACURA
88-91 DODGE
89-90 DODGE TRUCKS & VANS
94-97 HONDA TRUCKS
92-02 ISUZU TRUCKS
89-91 MITSUBISHI TRUCKS

TCA375 (Cont'd)

89-91 PLYMOUTH



TCA376

90-97 SUBARU



TCA380

92-95 MAZDA



TCA430

93-94 BUICK
93-94 OLDSMOBILE
93-94 PONTIAC



TCA708

95-00 FORD
95-99 MERCURY



TCA776

05-10 CHRYSLER
05-07 JEEP



TCA777

04-09 CHRYSLER

Pumps And Kits



TCA778

05-09 DODGE TRUCKS & VANS
05-08 JEEP
06-09 MITSUBISHI TRUCKS



TCA779

05-07 CHRYSLER
05-07 DODGE



TCA900

90-97 FORD TRUCKS & VANS



TCA902

98 FORD



TCA903

98-04 FORD
99-10 FORD TRUCKS & VANS



TCA904

97-98 LINCOLN



TCA905

97 LINCOLN



TCA906

97-98 FORD TRUCKS & VANS
98 MERCURY TRUCKS & VANS



TCA908

99-05 FORD TRUCKS & VANS

Pumps And Kits



TCA909

97-98 FORD
97-98 MERCURY



TCA910

98-01 FORD
92-96 FORD TRUCKS & VANS
98-01 MERCURY



TCA911

01-07 FORD
99-07 FORD TRUCKS & VANS
98-02 LINCOLN
01-05 MERCURY
05-07 MERCURY TRUCKS & VANS



TCA912

96-06 FORD
01-05 MERCURY



TCA913

96-97 FORD
96-97 MERCURY



TCA914

98-04 FORD
98-99 MERCURY



TCA915

96-99 FORD
95-97 LINCOLN
96 MERCURY



TCA917

00-04 FORD
04-05 FORD TRUCKS & VANS
04-05 MERCURY TRUCKS & VANS



TCA918

99-03 FORD TRUCKS & VANS

Pumps And Kits



TCA919

02 FORD
00-02 JAGUAR
00-02 LINCOLN



TCA925

05-10 FORD TRUCKS & VANS



TCA926

01-04 FORD TRUCKS & VANS



TCA3307

95-01 TOYOTA TRUCKS



TCA3309

90-93 MAZDA



TCA3370

94-00 KIA

Fuel Modules



75 140 09 (NEW)

00-04 VOLVO



78 009 00

98-10 VOLKSWAGEN



TU100

91-95 CHRYSLER
91-95 DODGE
91-95 PLYMOUTH



TU101

91-95 CHRYSLER
91-95 DODGE
91-95 PLYMOUTH



TU102

91-93 DODGE



TU105

93-95 CHRYSLER
93-95 DODGE
93-95 EAGLE

Fuel Modules



TU106

95-97
95-97

DODGE
PLYMOUTH



TU107

94-95

DODGE FULL SIZE TRUCK



TU111

95-98
95-97
96-97

CHRYSLER
DODGE
PLYMOUTH



TU114

96-97

DODGE FULL SIZE TRUCK



TU115

96-97

DODGE MID-SIZE TRUCK



TU116

96-97

DODGE MID-SIZE TRUCK

Fuel Modules



TU117

96-00 CHRYSLER
96-00 DODGE
96-00 PLYMOUTH



TU118

96-97 CHRYSLER
96-97 DODGE
96-97 EAGLE



TU119

96-99 DODGE
96-99 PLYMOUTH



TU120

94-95 DODGE FULL SIZE TRUCK



TU121

91-93 DODGE FULL SIZE TRUCK



TU122

94-95 DODGE MID-SIZE TRUCK

Fuel Modules



TU123

91-93 DODGE FULL SIZE VAN



TU124

91-93 DODGE FULL SIZE TRUCK



TU125

92-95 DODGE FULL SIZE VAN



TU129

93-94 JEEP



TU130

95 JEEP



TU131

96 JEEP

Fuel Modules



TU132

98-99 CHRYSLER
98-99 DODGE



TU133

97 DODGE FULL SIZE VAN



TU136

96-99 DODGE MID-SIZE TRUCK



TU137

96-03 DODGE MID-SIZE TRUCK



TU138

98-02 DODGE FULL SIZE TRUCK



TU139

98-02 DODGE FULL SIZE TRUCK

Fuel Modules



TU140

98-03 DODGE MID-SIZE TRUCK



TU141

98-00 DODGE FULL SIZE VAN



TU142

98-03 DODGE FULL SIZE VAN



TU143

98-01 DODGE FULL SIZE TRUCK



TU144

98-00 CHRYSLER
98-00 DODGE
97-00 PLYMOUTH



TU145

00-04 CHRYSLER
00-04 DODGE

Fuel Modules



TU146

01-02 CHRYSLER
01-02 DODGE



TU147

00 DODGE
00 PLYMOUTH



TU148

01-04 CHRYSLER



TU149

01-02 DODGE FULL SIZE VAN



TU150

03 DODGE MID-SIZE TRUCK



TU151

02-03 DODGE FULL SIZE TRUCK

Fuel Modules



TU152

02-03 DODGE FULL SIZE TRUCK



TU153

01-03 CHRYSLER
01-03 DODGE



TU154

01-05 DODGE
01 PLYMOUTH



TU155

03-06 CHRYSLER
03-06 DODGE



TU156

03-06 CHRYSLER
03-06 DODGE



TU157

91-97 DODGE MID-SIZE TRUCK

Fuel Modules



TU158

03-05 DODGE



TU160

04-07 CHRYSLER
04-07 DODGE



TU161

05-07 CHRYSLER
05-07 DODGE



TU162

04-09 CHRYSLER



TU163

05-10 CHRYSLER



TU164

03 DODGE FULL SIZE TRUCK

Fuel Modules



TU165

03 DODGE FULL SIZE TRUCK



TU166

03 DODGE FULL SIZE TRUCK



TU167

04 DODGE MID-SIZE TRUCK



TU168

04 DODGE MID-SIZE TRUCK



TU169

01-03 CHRYSLER
01-03 DODGE



TU170

05-07 JEEP

Fuel Modules



TU171

05-08 JEEP



TU172

05-06 JEEP



TU173

03-04 CHRYSLER



TU174

98-00 CHRYSLER
98-00 DODGE
98-00 PLYMOUTH



TU175

05-09 DODGE MID-SIZE TRUCK
06-09 MITSUBISHI TRUCKS



TU176

04-07 DODGE

Fuel Modules



TU177

04-09 DODGE FULL SIZE TRUCK



TU178

04-07 DODGE FULL SIZE TRUCK



TU182

06-07 DODGE



TU183

04 DODGE FULL SIZE TRUCK



TU200

89-90 FORD COMPACT TRUCK
90-97 FORD FULL SIZE TRUCK
92-96 FORD VAN



TU201

90-97 FORD FULL SIZE TRUCK

Fuel Modules



TU204

96 FORD VAN



TU205

89-97 FORD FULL SIZE TRUCK
91-98 FORD MED DUTY TRUCK



TU206

95-96 FORD FULL SIZE TRUCK
97 MERCURY TRUCKS & VANS



TU208

96 FORD
96 MERCURY



TU209

99 FORD
99 MERCURY



TU210

97 FORD
97 MERCURY

Fuel Modules



TU211

99-04 FORD FULL SIZE TRUCK



TU212

97-98 FORD VAN



TU213

98 FORD
98 MERCURY



TU214

96 FORD
96 MERCURY



TU215

97 FORD
97 MERCURY



TU216

98-99 FORD
98 MERCURY

Fuel Modules



TU217

99-04 FORD FULL SIZE TRUCK



TU218

99-04 FORD FULL SIZE TRUCK



TU219

99-04 FORD FULL SIZE TRUCK



TU220

00-05 FORD FULL SIZE TRUCK



TU221

00-05 FORD FULL SIZE TRUCK



TU222

97 LINCOLN

Fuel Modules



TU223

98 LINCOLN



TU224

98 FORD



TU225

98 FORD



TU226

98 FORD



TU227

98 FORD



TU228

99-00 FORD

Fuel Modules



TU229

01-04 FORD



TU230

98 FORD
98 MERCURY



TU231

99-03 FORD
99 MERCURY



TU232

95-96 LINCOLN



TU233

03-04 FORD



TU234

99-00 FORD VAN

Fuel Modules



TU235

99-02 LINCOLN



TU236

00
00 FORD
MERCURY



TU237

00-03 FORD



TU238

01-03 FORD VAN



TU239

01-04 FORD FULL SIZE TRUCK



TU240

02-03 FORD
02-03 MERCURY

Fuel Modules



TU241

03 MERCURY



TU242

04-05 FORD VAN
04-05 MERCURY TRUCKS & VANS



TU243

04-06 FORD
04-05 MERCURY



TU244

04-07 FORD
04-05 MERCURY



TU245

01 FORD
01 MERCURY



TU246

01 FORD
01 MERCURY

Fuel Modules



TU247

96

FORD



TU248

97

FORD



TU249

98

FORD



TU250

99

FORD



TU251

99-04

FORD FULL SIZE TRUCK



TU252

99

FORD FULL SIZE TRUCK

Fuel Modules



TU253

99

FORD FULL SIZE TRUCK



TU254

99-04

FORD FULL SIZE TRUCK



TU255

00-04

FORD FULL SIZE TRUCK



TU256

00-04

FORD FULL SIZE TRUCK



TU257

92-96

FORD VAN



TU258

05-07
05-06
05-07

FORD FULL SIZE TRUCK
MAZDA TRUCKS
MERCURY TRUCKS & VANS

Fuel Modules



TU259

05-07 FORD FULL SIZE TRUCK
05-07 MERCURY TRUCKS & VANS



TU260

92-96 FORD VAN



TU262

05-07 FORD FULL SIZE TRUCK



TU265

05-07 FORD FULL SIZE TRUCK



TU266 (NEW)

08-10 FORD FULL SIZE TRUCK



TU267 (NEW)

08-10 FORD FULL SIZE TRUCK

Fuel Modules



TU269

04-08 FORD FULL SIZE TRUCK



TU270

04-08 FORD FULL SIZE TRUCK
06-07 LINCOLN TRUCKS & VANS



TU271

04-08 FORD FULL SIZE TRUCK
07-08 LINCOLN TRUCKS & VANS



TU272

04-08 FORD FULL SIZE TRUCK
07-08 LINCOLN TRUCKS & VANS



TU273

06-08 FORD FULL SIZE TRUCK



TU274

06-08 FORD FULL SIZE TRUCK

Fuel Modules



TU275

06-08 FORD FULL SIZE TRUCK



TU276

06-08 FORD FULL SIZE TRUCK



TU277

05-06 FORD FULL SIZE TRUCK
05-06 LINCOLN TRUCKS & VANS



TU278

04-05 FORD FULL SIZE TRUCK
04-05 MERCURY TRUCKS & VANS



TU279

06-09 FORD FULL SIZE TRUCK
06-09 MERCURY TRUCKS & VANS



TU280

10 FORD FULL SIZE TRUCK
10 MERCURY TRUCKS & VANS

Fuel Modules



TU281 (NEW)

05 FORD



TU282 (NEW)

06-09 FORD



TU283 (NEW)

05-07 FORD FULL SIZE TRUCK



TU284 (NEW)

05-07 FORD FULL SIZE TRUCK



TU285 (NEW)

08-10 FORD FULL SIZE TRUCK



TU286 (NEW)

08-10 FORD FULL SIZE TRUCK

Fuel Modules



TU300

94-98 SAAB



TU301

99-06 SAAB



TU302

99-03 SAAB



TU303

03-10 SAAB



TU304

07-10 Saab-Europe



TU305

06-10 SAAB

Fuel Modules



TU311

05-12 NISSAN TRUCKS



TU312

08-12 NISSAN TRUCKS



TU313

98-00 HONDA TRUCKS
97-00 ISUZU TRUCKS



TU314

01-02 HONDA TRUCKS
01-04 ISUZU TRUCKS



TU315

02-03 ISUZU TRUCKS



TU400

92-95 BUICK
92-96 CHEVROLET
92-95 OLDSMOBILE
92-95 PONTIAC

Fuel Modules



TU401

97-98 CHEVY COMPACT TRUCK
97-98 GMC COMPACT TRUCK
97-98 OLDSMOBILE



TU402

97-02 CHEVY COMPACT TRUCK
97-01 GMC COMPACT TRUCK



TU403

96 CHEVY COMPACT TRUCK
96 GMC COMPACT TRUCK



TU404

96 CHEVY COMPACT TRUCK
96 GMC COMPACT TRUCK
96 OLDSMOBILE



TU405

96 CHEVY COMPACT TRUCK
96 GMC COMPACT TRUCK



TU406

97-00 CHEVY COMPACT TRUCK
97-00 GMC COMPACT TRUCK

Fuel Modules



TU408

97 BUICK



TU409

98-99 BUICK
98-00 OLDSMOBILE
98-00 PONTIAC



TU410

98-99 BUICK
98-00 PONTIAC



TU411

97-02 CHEVY COMPACT TRUCK
97-02 GMC COMPACT TRUCK
91-92 PONTIAC



TU412

97 PONTIAC



TU413

97 PONTIAC

Fuel Modules



TU414

97 PONTIAC



TU415

97 BUICK



TU416

96 CHEVY FULL SIZE VAN
96 GMC FULL SIZE VAN



TU417

96 CHEVY FULL SIZE VAN
96 GMC FULL SIZE VAN



TU418

97-02 CHEVY FULL SIZE VAN
97-02 GMC FULL SIZE VAN



TU419

97-03 CHEVY FULL SIZE VAN
97-03 GMC FULL SIZE VAN

Fuel Modules



TU420

98-02 CHEVY FULL SIZE VAN
98-02 GMC FULL SIZE VAN



TU421

98-02 CHEVY FULL SIZE VAN
98-02 GMC FULL SIZE VAN



TU422

98-99 CHEVY FULL SIZE TRK
98-99 GMC FULL SIZE TRUCK



TU423

98-00 CHEVY FULL SIZE TRK
98-00 GMC FULL SIZE TRUCK



TU424

98-02 CHEVY FULL SIZE TRK
98-02 GMC FULL SIZE TRUCK



TU425

98-02 CHEVY FULL SIZE TRK
98-02 GMC FULL SIZE TRUCK

Fuel Modules



TU426

97-00 CHEVY FULL SIZE TRK
97-00 GMC FULL SIZE TRUCK



TU427

00-05 CHEVROLET
00-04 OLDSMOBILE
00-05 PONTIAC



TU428

00-04 BUICK
00-03 CHEVROLET
01-02 OLDSMOBILE
01-03 PONTIAC



TU429

98-04 CHEVY COMPACT TRUCK
98-01 GMC COMPACT TRUCK
98-01 OLDSMOBILE



TU430

03-04 CHEVY COMPACT TRUCK
03-04 GMC COMPACT TRUCK



TU431

01-05 BUICK
04-05 CHEVROLET
01-03 PONTIAC

Fuel Modules



TU432

99-04
99-04
CHEVY FULL SIZE TRK
GMC FULL SIZE TRUCK



TU433

03-05
CHEVY COMPACT TRUCK



TU434

99-03
99-03
CHEVY FULL SIZE TRK
GMC FULL SIZE TRUCK



TU435

99-00
98-00
98-00
CADILLAC
CHEVY FULL SIZE TRK
GMC FULL SIZE TRUCK



TU436

98-00
98-00
CHEVY FULL SIZE VAN
GMC FULL SIZE VAN



TU437

98-00
98-00
CHEVY FULL SIZE VAN
GMC FULL SIZE VAN

Fuel Modules



TU438

97-99 CHEVY COMPACT VAN
97-99 GMC COMPACT VAN



TU439

00-05 CHEVY COMPACT VAN
00-05 GMC COMPACT VAN



TU440

98-99 CADILLAC



TU441

99-02 CADILLAC



TU442

99-02 CHEVROLET
99-02 PONTIAC



TU443

97 CADILLAC

Fuel Modules



TU444

98-05 BUICK
 98-05 CADILLAC
 98-03 OLDSMOBILE
 00-05 PONTIAC



TU445

98-02 BUICK
 00-02 PONTIAC



TU446

03-04 BUICK
 03 PONTIAC



TU447

98-99 CHEVY FULL SIZE TRK
 98-99 GMC FULL SIZE TRUCK



TU448

98-99 CHEVY FULL SIZE VAN
 98-99 GMC FULL SIZE VAN



TU449

02-03 CHEVY COMPACT TRUCK
 02-03 GMC COMPACT TRUCK

Fuel Modules



TU450

96 CHEVY COMPACT TRUCK
96 GMC COMPACT TRUCK



TU451

95-01 HOLDEN



TU452

97-01 HOLDEN



TU453

08 CHEVY COMPACT TRUCK
08 GMC COMPACT TRUCK
08 ISUZU TRUCKS
08 SAAB



TU454

05-07 BUICK
05-09 CHEVY COMPACT TRUCK
05-09 GMC COMPACT TRUCK
05-07 ISUZU TRUCKS
05-09 SAAB



TU455

05-09 CHEVY COMPACT TRUCK
05-09 GMC COMPACT TRUCK

Fuel Modules



TU456

04-06 CHEVROLET



TU457

96-98 BUICK
96-98 CHEVROLET
97-98 OLDSMOBILE
96-98 PONTIAC



TU458

97 CHEVROLET
97 OLDSMOBILE

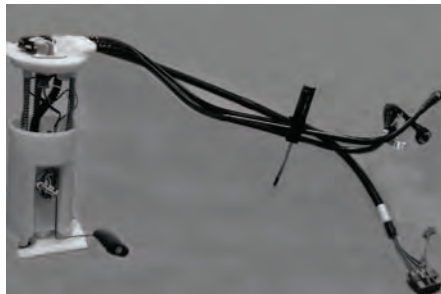

TU459

95 CHEVROLET
95 PONTIAC

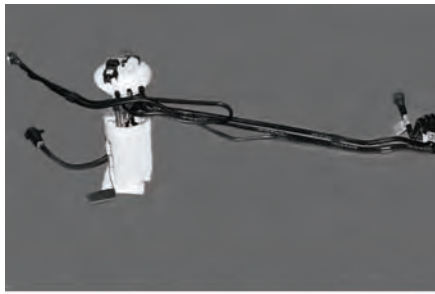

TU460

97-99 CHEVROLET



TU461

97 CHEVROLET

Fuel Modules



TU462

99-01 CHEVROLET



TU463

07-08 CHEVROLET



TU464 (NEW)

04-07 CHEVY FULL SIZE TRK
04-07 GMC FULL SIZE TRUCK



TU465 (NEW)

04-07 CHEVY FULL SIZE TRK
04-07 GMC FULL SIZE TRUCK



TU466 (NEW)

04-08 CHEVY FULL SIZE VAN
04-08 GMC FULL SIZE VAN



TU467

07-08 CHEVY FULL SIZE TRK

Fuel Modules



TU468

98-00 CHEVROLET
98-99 OLDSMOBILE
99-00 PONTIAC



TU469 (NEW)

04-08 CHEVY FULL SIZE VAN
04-08 GMC FULL SIZE VAN



TU470 (NEW)

06-07 CHEVY FULL SIZE TRK
06-07 GMC FULL SIZE TRUCK



TU471 (NEW)

07-08 CHEVY FULL SIZE TRK
07-08 GMC FULL SIZE TRUCK



TU473 (NEW)

09-11 CHEVY FULL SIZE TRK



TU475 (NEW)

04-06 CADILLAC
03-06 CHEVROLET

Fuel Modules



TU476 (NEW)

07-11 CHEVROLET



TU478 (NEW)

09-11 CHEVROLET



TU480 (NEW)

09 CHEVY FULL SIZE VAN
09 GMC FULL SIZE VAN



TU481 (NEW)

07 CHEVY FULL SIZE VAN
07 GMC FULL SIZE VAN



TU482 (NEW)

04-07 CHEVY FULL SIZE TRK
04-07 GMC FULL SIZE TRUCK



TU484 (NEW)

06-07 CHEVY FULL SIZE TRK
06-07 GMC FULL SIZE TRUCK

Fuel Modules



TU485 (NEW)

06-07 CHEVY FULL SIZE TRK
06-07 GMC FULL SIZE TRUCK



TU486 (NEW)

04-07 CHEVY FULL SIZE TRK
04-07 GMC FULL SIZE TRUCK

General Motors Module Assembly I.D.

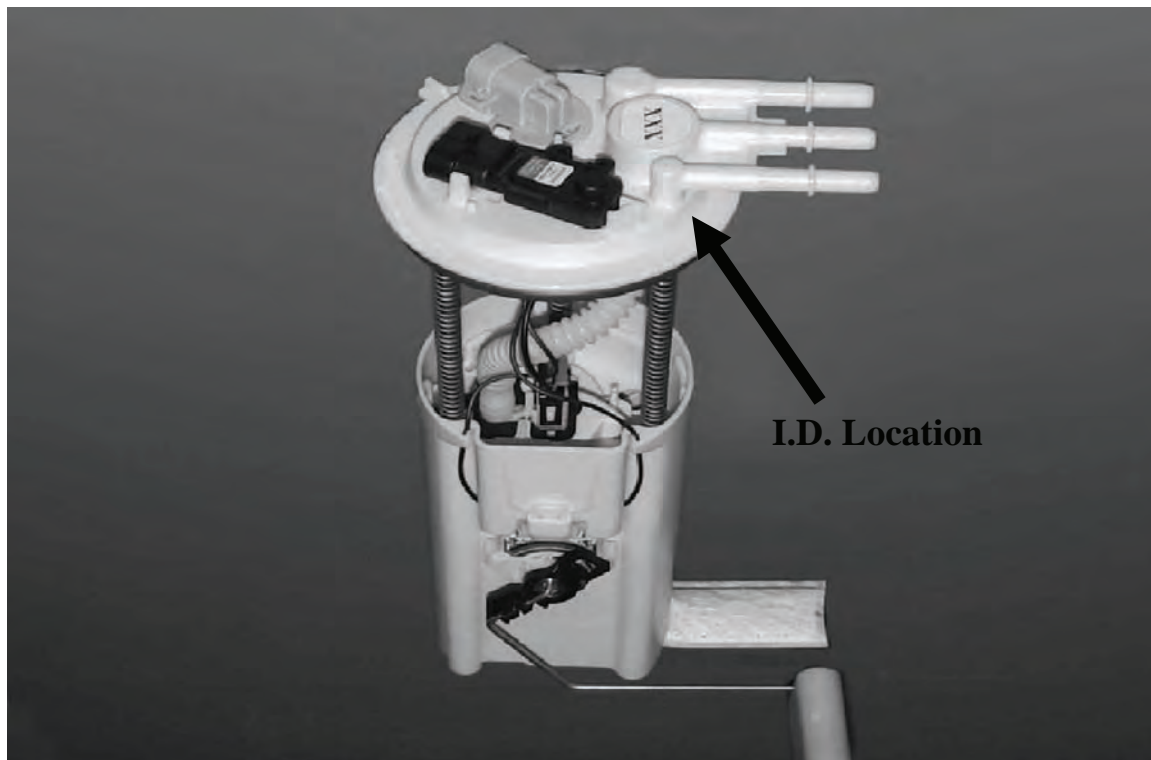

Some of the General Motors module assemblies have a three digit code stamped on an I.D. tag as shown on the above illustration. This I.D. number can be used to determine the correct replacement unit by using the following interchange:

<u>I.D. #</u>	<u>Module #</u>
19179644-02	TU468
CRL	TU444
CRM	TU444
CRP	TU445
CRQ	TU444
ERC	TU440
EXP	TU443
FRN	TU442
GAV	TU426
GFH	TU421
GFJ	TU419
GFL	TU422
GFM	TU447
GFN	TU422
GFP	TU424
GFR	TU426
GFS	TU425

<u>I.D. #</u>	<u>Module #</u>
GFT	TU423
GFV	TU435
GFY	TU437
GFZ	TU436
JDE	TU468
JPX	TU459
JPZ	TU458
MGD	TU438
MGP	TU439
SFR	TU404
SFX	TU403
SFY	TU450
SFZ	TU405
SGG	TU406
SGH	TU402
SGJ	TU401
SGK	TU407

<u>I.D. #</u>	<u>Module #</u>
TCH	TU429
TCU	TU434
VAJ	TU416
VAL	TU417
VAY	TU420
VAZ	TU418
WFA	TU414
WFF	TU461
WFL	TU412
WFM	TU415
WFP	TU412
WFR	TU413
WFS	TU408
WFV	TU460
WGB	TU462
WGE	TU409
WGH	TU410
WGL	TU462
WGK	TU409

Filters

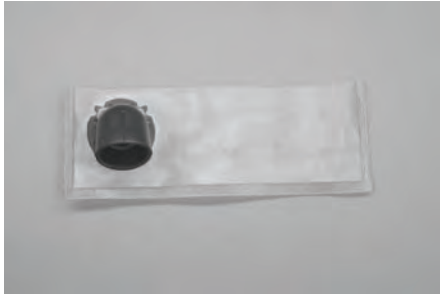

125-63



125-64

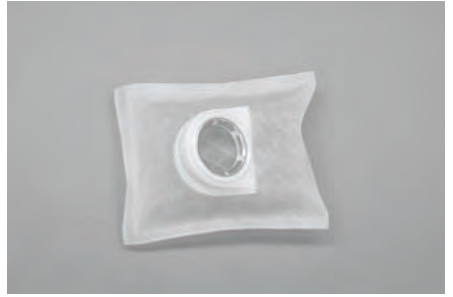

125-75

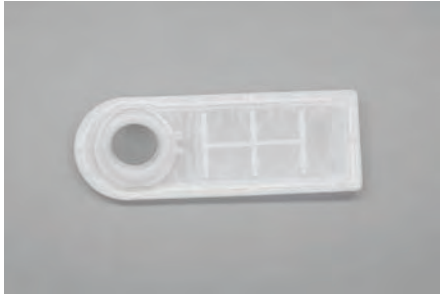

125-78



125-102



125-112



125-113



125-118



125-119

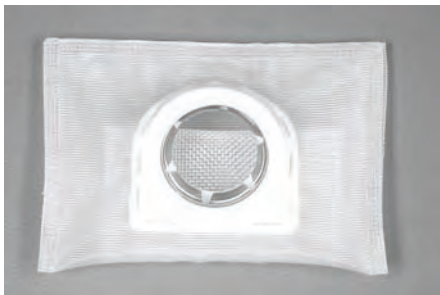

125-120



125-125



125-126



125-135B



125-136



125-139

Filters



125-140



125-141



125-142

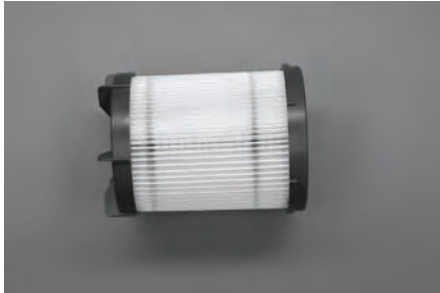

125-143

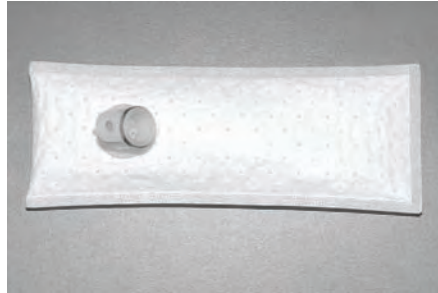

125-146



125-147



125-148



125-149



125-151



125-153



125-154



125-155



125-156



125-157



125-160

Filters



125-163

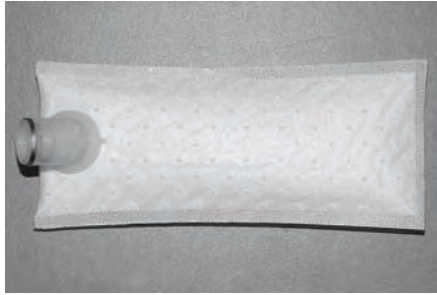

125-164



125-165

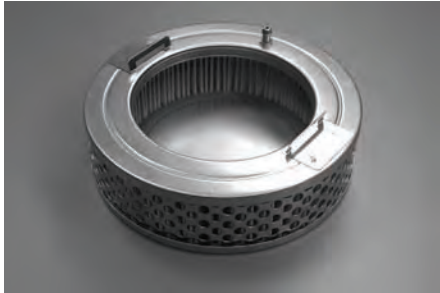

125-167



125-168



125-169



125-170



125-171



125-172



125-181



125-185

**OBSOLETE
NO REPLACEMENT**

125-186

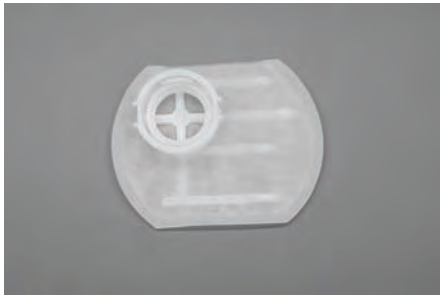

125-188



125-189

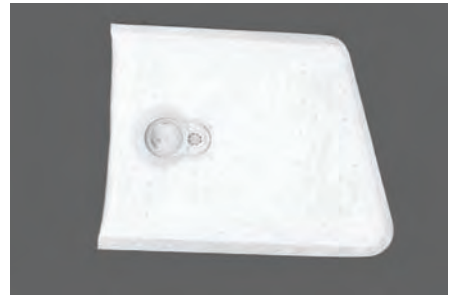

125-190

Filters



125-194



125-195



125-196



125-197



125-202



125-544



125-546



125-547



125-549



125-554



125-562



125-565



125-568



1250570

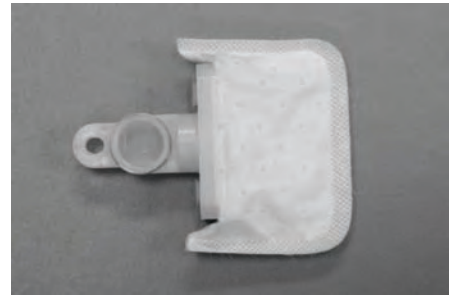

1250571

Filters



1250572



1250589



1250590



1250591



1250592

**OBSOLETE
NO REPLACEMENT**

1250593



31855

Accessories



TF0001275



94-614

Walbro GSS pump connector to Mitsubishi style connector. Wire is 16 AWG. Overall length is 7". Used in pump and kit #GCA702.

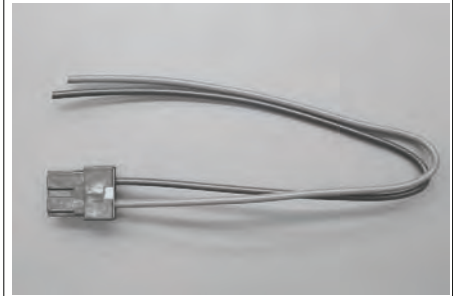

94-615

Universal wire harness with Walbro GSS pump connector on one end. Wire is 14 AWG. Overall length is 12". Use with 187-113 butt connectors. Use in pump & kit #'s GCA311,



94-638

Female spade connectors to Mitsubishi style connector. Wire is 16 AWG. Overall length is 7". Used in pump and kit #'s TCA318 and TCA380.



94-639

Walbro GSS pump connector to ring terminals. Wire is 14 AWG. Overall length is 7". Used in pump and kit #'s GCA317, GCA355, GCA3305, GCA3318, GCA3322, GCA3323, GCA3325, GCA3338, GCA3341, GCA3357, GCA3369, GCA3381, GCA3384 and GCA764.



94-646

Walbro GSS pump connector to Mitsubishi style connector. Polarity is reverse of 94-614. Wire is 16 AWG. Used in pump and kit #'s GCA343, GCA3342 and GCA3390.

Accessories



94-647

Female spade terminals to Mitsubishi style connector. Wire is 16 AWG. Overall length is 7". Polarity is reverse of 94-638. Used in pump and kit # TCA376.



94-663

Female spade connector to GM style connector. Wire is 18 AWG. Overall length is 5". Used to adapt pumps with spade terminals to GM brackets.



94-668

Walbro GSS pump connector to GM style connector. Wire is 18 AWG. Overall length is 5". Used to adapt pumps with GSS terminals to GM brackets.



94-686

Universal wire harness with Walbro GSS pump connector on one end. Wire is 14 AWG. Overall length is 42". Use with 187-113 butt connectors.



94-696

Female spade connectors to Walbro GSS pump (male terminals). Used to adapt GSS style bracket to a spade terminal pump.



94-701

Walbro GSS pump connector to Ford style connector. Wire is 16 AWG. Overall length is 5.75". Used in pump and kit #'s GCA3379, GCA709, GCA720, GCA721, GCA739, GCA741, GCA742, GCA743, GCA745, GCA752, GCA763 and GCA767.

Accessories

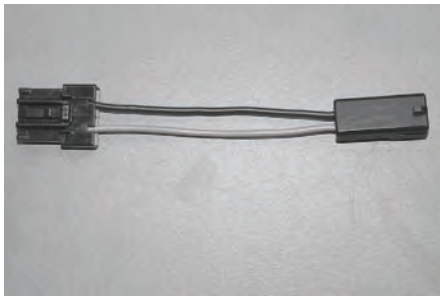

94-714

Walbro GSS pump with white outlet (reverse polarity) connector to GM style connector. Wire is 18 AWG. Gray positive wire and black negative wire. Overall length is 5". Used to adapt pumps with the GSS terminals to GM brackets.

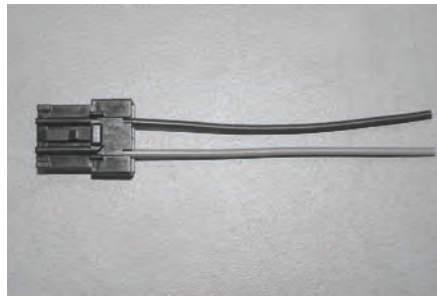

94-729

Short, universal wire harness for Walbro GSS pump with white outlet (reverse polarity). Gray positive wire and black negative wire. Wire is 18 AWG, 3.25" long. Use with 187-113 butt connectors.



000107694 (NEW)

Universal wire harness to be used with Walbro High Performance F90000267 pump. Wire is 14 AWG. Pink w/black stripe is positive wire, black is negative wire.



187-113

Butt connectors. Use with 94-615, 94-686 & 94-729.



400-690

Minivan wire harness for TU100 applications.



400-920

In-line mounting clamp & sleeve kit.

Accessories



400-929
In-line hardware kit.



0940247
Walbro blade connector style
pump to Ford small electrical
connector harness.

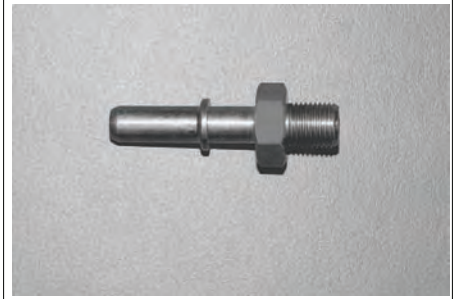

128-3012
Bundy outlet or inlet. 400-929
kit required for each pump.



128-3014
9mm multi-barb outlet or inlet.
400-929 kit required for each
pump.



128-3015
12 mm multi-barb outlet or inlet.
400-929 kit required for each
pump.



128-3023
10 mm threaded outlet or inlet.
400-929 kit required for each
pump.

Accessories

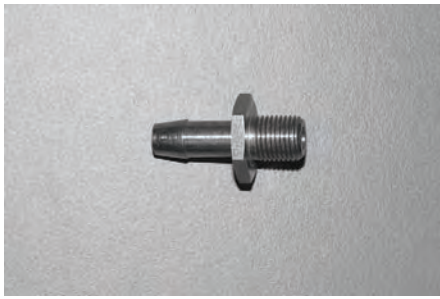

128-3024

8 mm single barb outlet or inlet.
400-929 kit required for each
pump.



128-3025

12 mm outside diameter inlet.
400-929 kit required for each
pump.



128-3026

15 mm outside diameter inlet.
400-929 kit required for each
pump.



128-3027

12 mm banjo outlet or inlet.
400-929 kit required for each
pump.



128-3028

14 mm DIN outlet.
400-929 kit required for each
pump.



128-3039

6-AN outlet or inlet.
400-929 kit required for each
pump.

Accessories



128-3040

8-AN outlet or inlet.
400-929 kit required for each
pump.

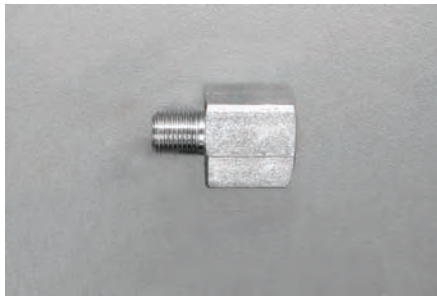

128-3041

12 mm female outlet or inlet.
400-929 kit required for each
pump.



128-3042

14 mm banjo outlet or inlet.
400-929 kit required for each
pump.



128-3057

10.5 mm multi-barb outlet or inlet.
400-929 kit required for each
pump.



128-3075

12 mm threaded outlet or inlet.
400-929 kit required for each
pump.



400-1133 (NEW)

For use on GM modules that
have been retro-fitted with
a large electrical connector

TYPICAL INSTALLATION INSTRUCTIONS FOR FUEL PUMP/BRACKET ASSEMBLIES

PRECAUTIONS FOR FUEL SYSTEM SERVICE

TO REDUCE THE RISK OF FIRE AND PERSONAL INJURY IT IS NECESSARY TO OBSERVE THE FOLLOWING PRECAUTIONS:

- Perform this repair **ONLY** in a properly equipped service facility.
- Position the vehicle in a clear, level, well ventilated work area.
- Make sure there are no sources of spark or combustion near the work area.
- Perform work in a no-smoking area, or post no-smoking signs in the area selected.
- Have readily available a fully functional Class B fire extinguisher of adequate size (such as a 5 pound CO-2 as a minimum).
- Disconnect the ground cable from the vehicle's battery before performing any operation involving gasoline, gasoline tanks or gasoline lines.
- Allow the vehicle to cool before performing any operation which could possibly expose gasoline or gasoline vapors to hot parts such as catalytic converters, hot light bulbs, or similar components.

■ Avoid using extension cords or lights which might overheat or cause sparks.

■ Avoid inhaling gasoline fumes and prolonged skin contact with gasoline. Promptly wash any body areas which have been in contact with gasoline.

■ Wear approved safety glasses while performing any repairs.

■ When raising the vehicle to perform under-vehicle services, use proper hoisting or jacking equipment along with approved safety supports.

■ When removing the gasoline from a fuel tank use an OSHA approved pump which is specifically designed for handling gasoline. **DO NOT USE** any other type of pump. Gasoline removed from a fuel tank must be stored in approved gasoline containers.

It is impossible to anticipate all possible risks and conditions under which repairs may be made to a fuel system. Therefore, in addition to the safety concerns listed, you are urged to carefully evaluate the hazards involved in such a service procedure and take whatever further precautions that may be necessary.

FUEL INJECTION IN-TANK FUEL PUMP REPLACEMENT INSTRUCTIONS

WARNING: This rotary fuel injection pump **WILL NOT** work on carbureted fuel systems. It is for electronic fuel injection only.

CAUTION: Read these instructions thoroughly from start to finish before attempting to replace the fuel pump.

MINIMUM TOOL REQUIREMENTS:

- Hoist or end lift jack
- OSHA approved safety stands
- OSHA approved fuel transfer pump
- OSHA approved fuel storage containers
- Variety of mechanics hand tools.

NOTE: The word bracket used throughout these instructions means pump mounting bracket and fuel level sender assembly.

I. Preparations:

A) Relieve fuel system pressure.

- 1) Remove the fuel pump fuse from the fuse block.
- 2) Start the engine and let it run until it consumes any fuel in the lines and runs out of fuel.
- 3) After the engine stops, crank it again for at least 3 seconds to assure relief of remaining pressure. (This procedure is necessary since the fuel system can retain gasoline under pressure for a considerable period of time. Opening a pressurized line could spray fuel creating a risk of fire and/or personal injury.)

B) Remove the ground (–) cable from the battery and position it so that it cannot accidentally make a connection to the battery during the fuel pump replacement procedure.

C) Drain the vehicle fuel tank.

1) First make sure an appropriate fire extinguisher (Class B - flammable liquids designation, as a minimum) is at hand. Then using an OSHA approved gasoline transfer pump, remove as much fuel as possible through the fuel tank filler neck. Store the fuel in approved safety containers only.

2) Lift and safely support the vehicle with approved safety stands with enough height to gain adequate access and clearance to remove the fuel tank.

3) As it may not be possible to remove enough fuel from the tank through the filler neck, more fuel may possibly be drained through bracket connections once the vehicle is raised.

NOTE: Regardless of the method used to drain fuel from the tank, it is important to remove as much fuel as possible from the tank before its removal. This is necessary to prevent fuel spillage from being too full or injury from excessive weight while removing the tank.

II. Tank Removal

WARNING: It is necessary to obtain help in removing and installing the fuel tank due to its size and weight.

NOTE: The following are general tank removal instructions and may not be specific enough for your application. It may be necessary for you to refer to the specific service manual for the vehicle you are working on for specific fuel tank removal instructions.

A) Disconnect the electrical connector at the fuel tank to main harness connector, supporting and partially lowering the tank if required.

B) Disconnect any hoses attached between the fuel tank and the vehicle. Be careful when disconnecting fuel lines to avoid fuel spillage. Note all hose connections to make certain hoses are properly reconnected upon installation.

C) Disconnect and remove fuel filler neck if necessary.

D) Support fuel tank and remove retaining straps to allow tank to be removed from vehicle. Remove the fuel tank being careful to avoid spilling fuel.

E) Note the position and condition of all fuel tank mounting pads and insulators used in isolating the fuel tank from the vehicle body. Mislocated, deteriorated, or incorrect pads and/or isolators can cause objectionable transmission of fuel pump noise into the vehicle.

III. Bracket Removal

A) Thoroughly clean all dirt and debris from the top of the tank. Clean out any dirt from around the locking ring and retainer. This must be done to prevent dirt or foreign material from falling into the fuel tank while removing the bracket.

B) Remove the bracket retainer with proper service tools.

C) Carefully remove the bracket from the fuel tank. Take care not to bend the float arm or scratch the float when it is removed. Discard the fuel tank to bracket o-ring seal.

IV. Remove And Replace Pump

Replace pump and filter using specific instructions provided with each kit.

V. Installation Of Bracket Back Into The Fuel Tank

1) Inspect the inside of the fuel tank for dirt and debris. If excessive, clean out the fuel tank before installing the bracket.

2) Inspect the bracket to see that it is clean and ready for installation.

3) Obtain the new fuel tank seal o-ring from the installation kit and place it in the groove at the fuel tank opening. Place the bracket assembly into the tank using care not to disturb the o-ring seal or to hang the float assembly on any pro-

trusions in the tank. Also use care not to fold or twist the filter as this could cause restricted fuel flow. Install the bracket retainer.

VI. Install Fuel Tank Into Vehicle

1) Inspect the condition and location of all tank mounting pads, insulators, and brackets. Defective, missing, or mislocated pads and insulators will cause the transmission of excessive noise to the vehicle.

2) Inspect and correct any defects in the fuel hoses, filler neck connections or similar components related to the fuel tank installation.

3) Install the fuel tank in the vehicle and tighten the tank support strap bolts. Reconnect all lines and hoses and tighten securely. Connect the electrical connections.

4) Make certain that all hoses, fittings, and electrical connections are correctly and securely attached.

5) Make sure that all fuel lines are correctly routed and secured in any mounting brackets. Make sure that the electrical harness is installed in the original position and all wire clips and mounting devices are present.

VII. Wrap Up

1) Using only equipment designed for use with gasoline, refuel the fuel tank with gasoline. **(NOTE: Be sure to clean up any fuel spills before proceeding)**

2) Inspect the system for fuel leaks and correct them, if required.

3) With the ignition switch off, install the fuel pump fuse and reconnect the ground (-) cable to the battery.

4) Start the engine and inspect fuel lines and connections for leaks. Correct leaks if any exist.

5) Clear any trouble codes in the electronic control system that may exist as a result of the fuel pump replacement procedure. Use the specific vehicle service manual for assistance, if necessary.

TROUBLE SHOOTING

Should the pump fail to operate:

Check the fuel pump fuse and fuel pump relay as outlined in the service manual.

If the pump has power and proper polarity, check the remainder of the fuel system as outlined in the service manual.

NOTE: This pump will not remedy malfunctions of the regulator, injectors or other fuel system components.

PUMP/BRACKET TYPICAL ASSEMBLY

CHRYSLER CORPORATION

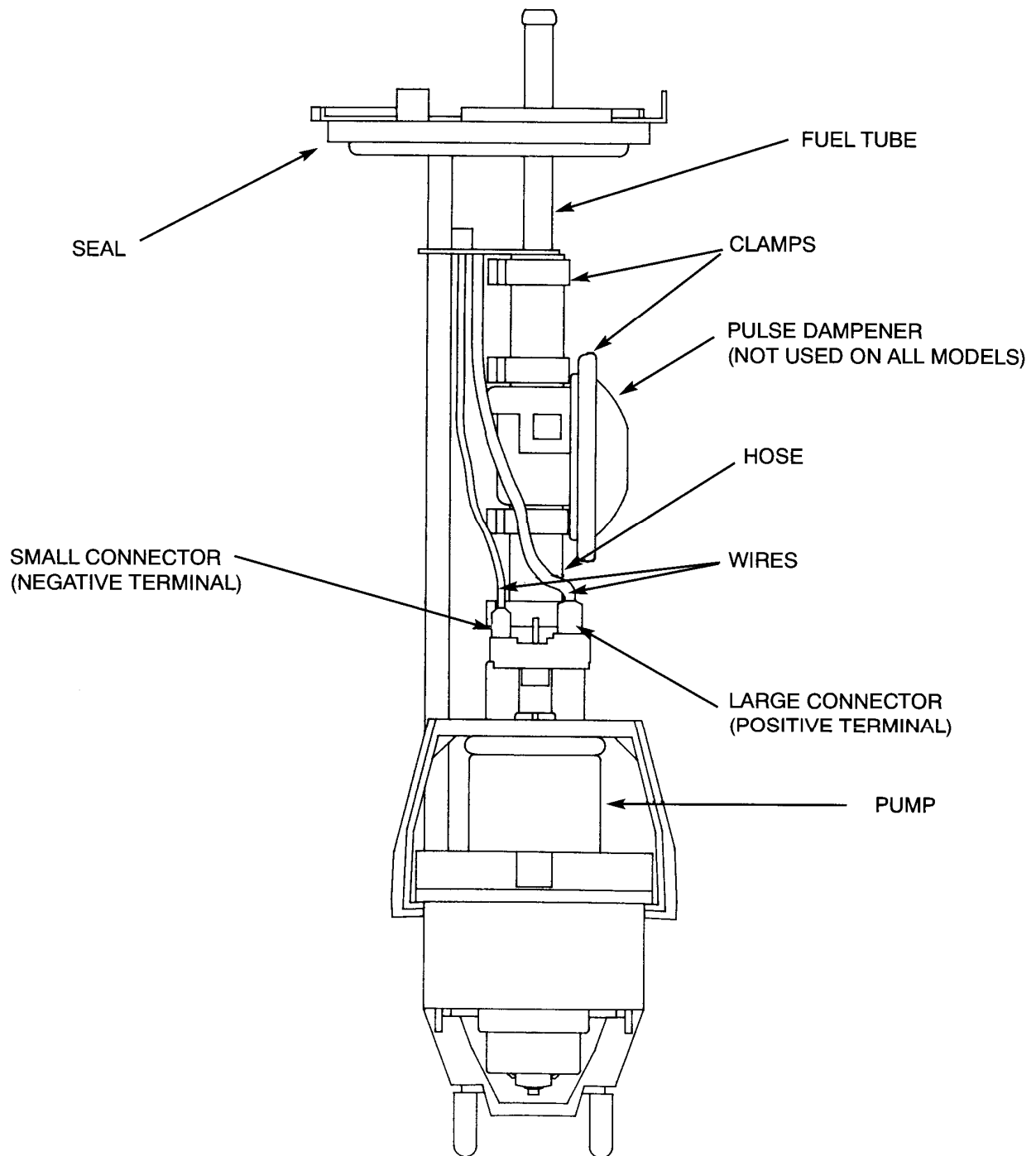

PUMP/BRACKET TYPICAL ASSEMBLY

FORD MOTOR COMPANY

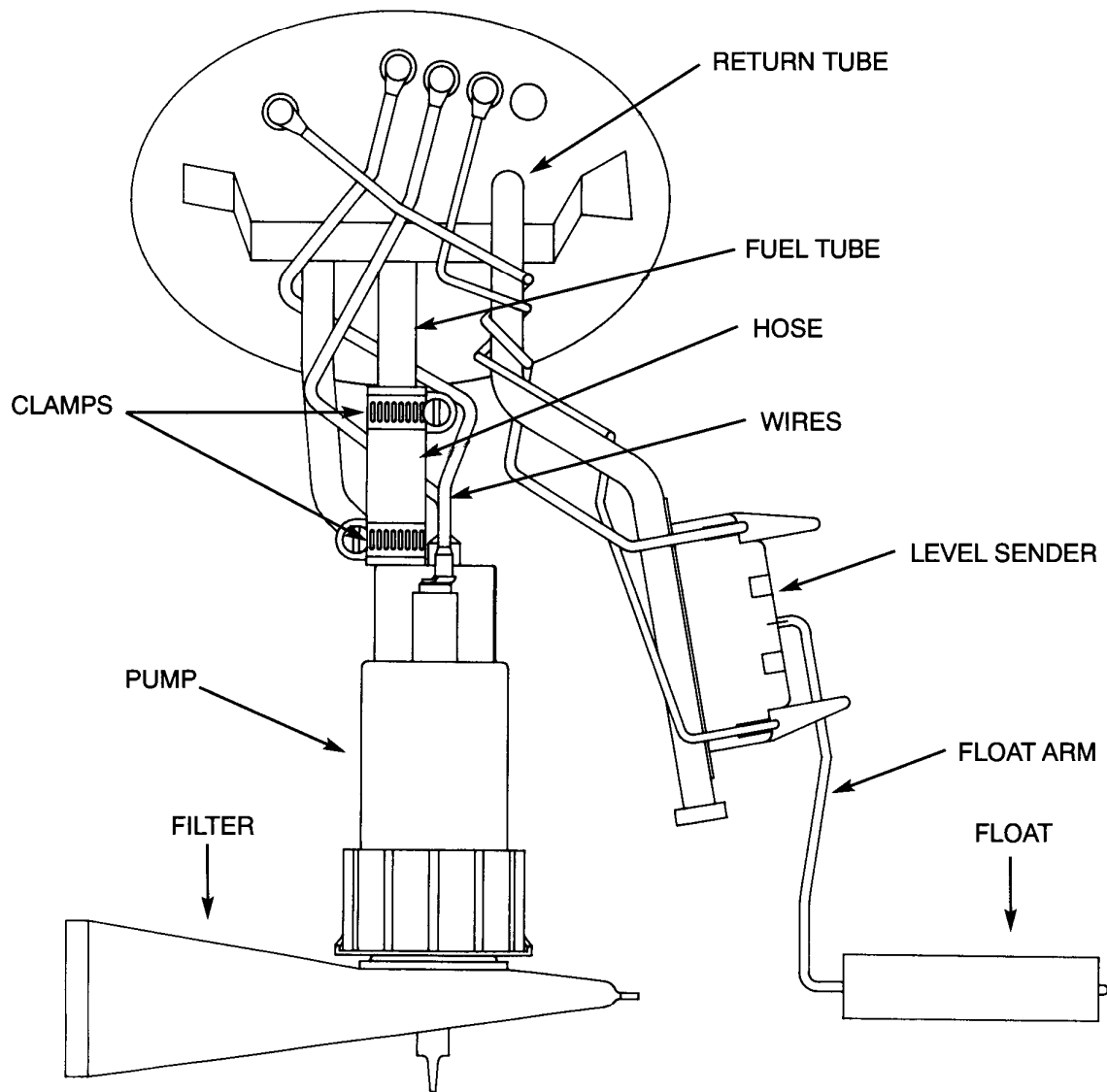

PUMP/BRACKET TYPICAL ASSEMBLY

GENERAL MOTORS — LOW PRESSURE

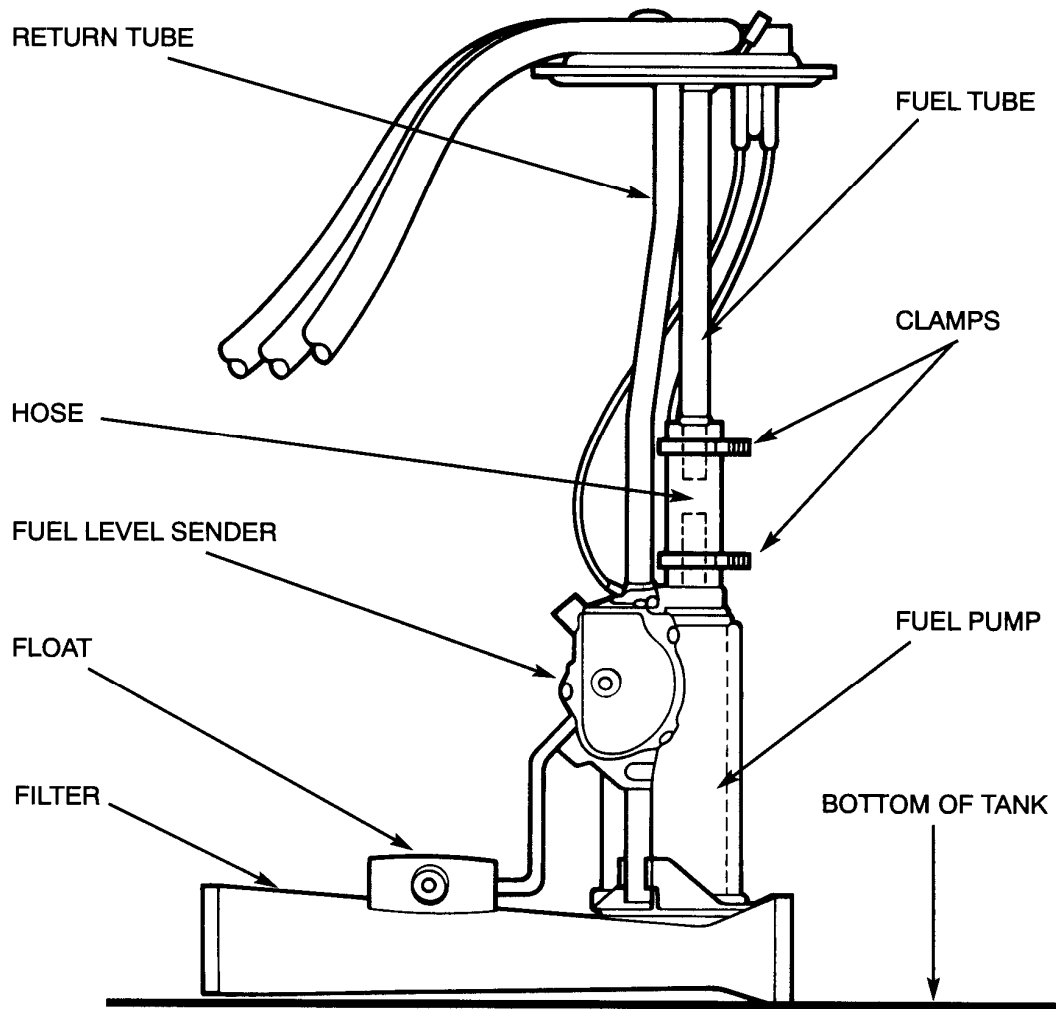

PUMP/BRACKET TYPICAL ASSEMBLY

GENERAL MOTORS — HIGH PRESSURE

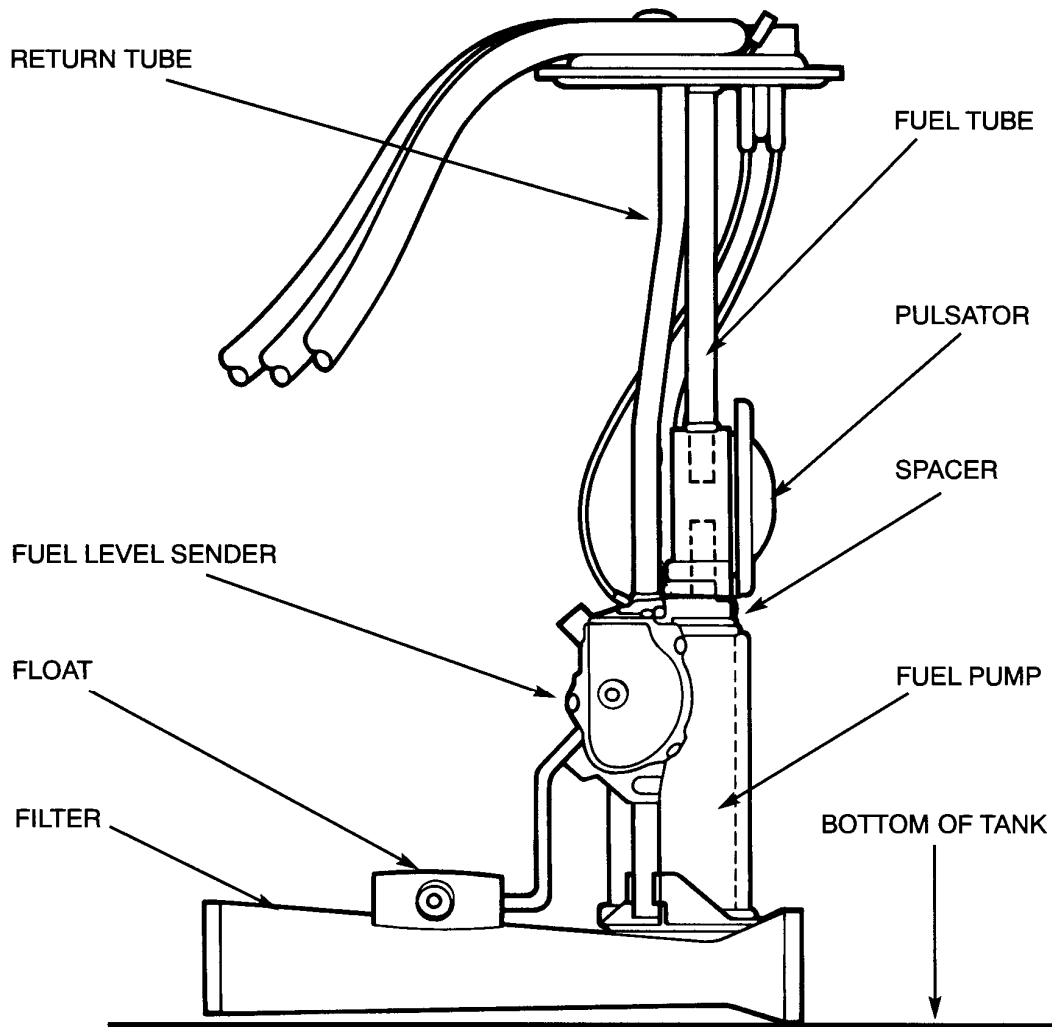

TYPICAL TANK UNIT ASSEMBLY

CHRYSLER MOTOR COMPANY

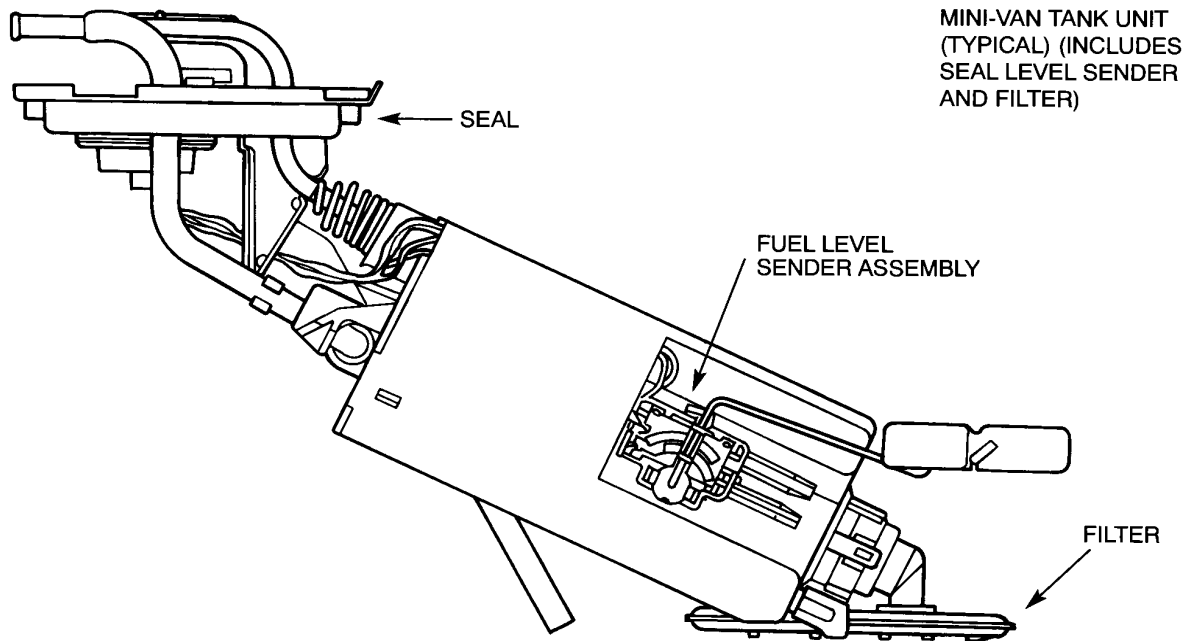

TYPICAL INSTALLATION INSTRUCTIONS

FUEL PUMP REPLACEMENT INSTRUCTIONS

NOTE: The words "tank unit" used throughout these instructions means fuel pump tank unit and fuel level sender assembly.

I PREPARATIONS

- A) Relieve Fuel System Pressure
 - 1) Remove fuel cap from the tank to relieve any tank pressure.
 - 2) Use the following procedure to avoid damage to the injectors or other fuel system components.
- B) Locate and unplug the injector wiring harness, from the injector for single point EFI, or from one of the injectors for multi-point EFI.
- C) Ground one terminal of the injector.
- D) Apply battery voltage from vehicle to the other terminal for 5 seconds to open injector.
- E) Remove the jumper wires and continue on with the fuel system servicing.

II FUEL TANK REMOVAL

PASSENGER CAR VEHICLES

It is not normally necessary to remove the fuel tank in passenger car vehicles. If it becomes necessary, refer to the applicable vehicle service manual for the vehicle you are working on for specific fuel tank removal instructions.

MINI-VANS

WARNING: It is necessary to obtain help in removing and installing the fuel tank due to its size and weight.

NOTE: The following are general fuel tank removal instructions and may not be specific enough for your application. It may be necessary to refer to the applicable vehicle service manual for the vehicle you are working on for specific fuel tank removal instructions.

- A) Safely raise and safely support the vehicle and locate the tank unit in the fuel tank. Supporting and partially lowering the fuel tank if necessary, disconnect the electrical connector at the tank unit.
- B) Clean the area around the fuel lines and top of the tank unit. This is to insure that no contamination enters the fuel lines. The fuel lines will be connected to the tank unit by quick disconnect fittings or by clamps and rubber hoses. In either case, disconnect the fuel lines being careful to avoid spilling fuel.
- C) Disconnect and remove the fuel filler neck if necessary.
- D) If necessary support the fuel tank and remove the retaining straps to allow the tank to be removed from the vehicle. Obtain assistance and remove

- the fuel tank being careful to avoid spillage.
- E) Note the position and condition of all fuel tank mounting pads and insulators used in isolating the fuel tank from the body. Mislocated, deteriorated, or incorrect pads and/or isolators can cause objectionable transmission of fuel pump noise into the vehicle.

III REMOVE AND REPLACE TANK UNIT

- A) Using the special tool available for removing the tank unit retaining ring, remove it by rotating the ring in a counter-clockwise direction. The special tool for this job is best, although other methods can be used. Whatever method is used, do not use any that can cause sparks and a resultant fire or explosion.
- B) Once the retaining ring is removed, remove the tank unit from the tank. Set the tank unit aside.
- C) Examine the inside of the tank for any contamination. If the tank contains any foreign material, it must be cleaned before the new tank unit is installed.
- D) Obtain the new tank unit. Check that the seal is properly positioned under the top of the flange. Also check to insure that the filter locking tabs are engaged with the tank unit. If the tank unit has the fuel level sender/float arm assembly on it, be sure that this operates freely.
- E) Carefully place the tank unit into the fuel tank, ensuring the level sender assembly (if used) does not get bent.
- F) Making sure the seal is properly positioned in the tank groove, install the retaining ring. Turn the ring clockwise to lock in place.

IV FUEL LINE AND ELECTRICAL INSTALLATION

- A) If the tank was removed from the vehicle, check for defective, missing or mislocated mounting pads, insulators, and brackets. Inspect and

correct any defects in the fuel hoses, filler neck connections, or similar components related to the fuel tank installation. Obtain assistance and re-install the tank into the vehicle.

- B) Install the fuel lines onto the tank unit tubes. Make sure the quick disconnect fittings are securely connected, and that the hose clamps used are tight. Connect the electrical harness assembly to the tank unit electrical connector. Reconnect all lines and hoses securely. **Make sure that any fuel tank shields that may have been removed to replace the fuel pump are reinstalled and placed correctly.**

V WRAP UP

- A) Using only equipment designed for use with gasoline, refuel the fuel tank with gasoline. **(NOTE: Be sure to clean up any fuel spills before proceeding.)**
- B) Inspect the system for fuel leaks and correct them, if required.
- C) With the ignition switch off, reconnect the ground (-) cable to the battery.
- D) Start the engine and inspect fuel lines and connections for leaks. Correct leaks if any exist.
- E) Clear any trouble codes in the electronic control system that may exist as a result of the fuel pump replacement procedure. Use the specific vehicle service manual for assistance, if necessary.

TROUBLE SHOOTING

Should the pump fail to operate:

Check the fuel pump fuse and fuel pump relay as outlined in the service manual.

If the pump has power and proper polarity, check the remainder of the fuel system as outlined in the service manual.

NOTE: This pump will not remedy malfunctions of the regulator, injectors or other fuel system components.

TYPICAL TANK UNIT ASSEMBLY

FORD CORPORATION

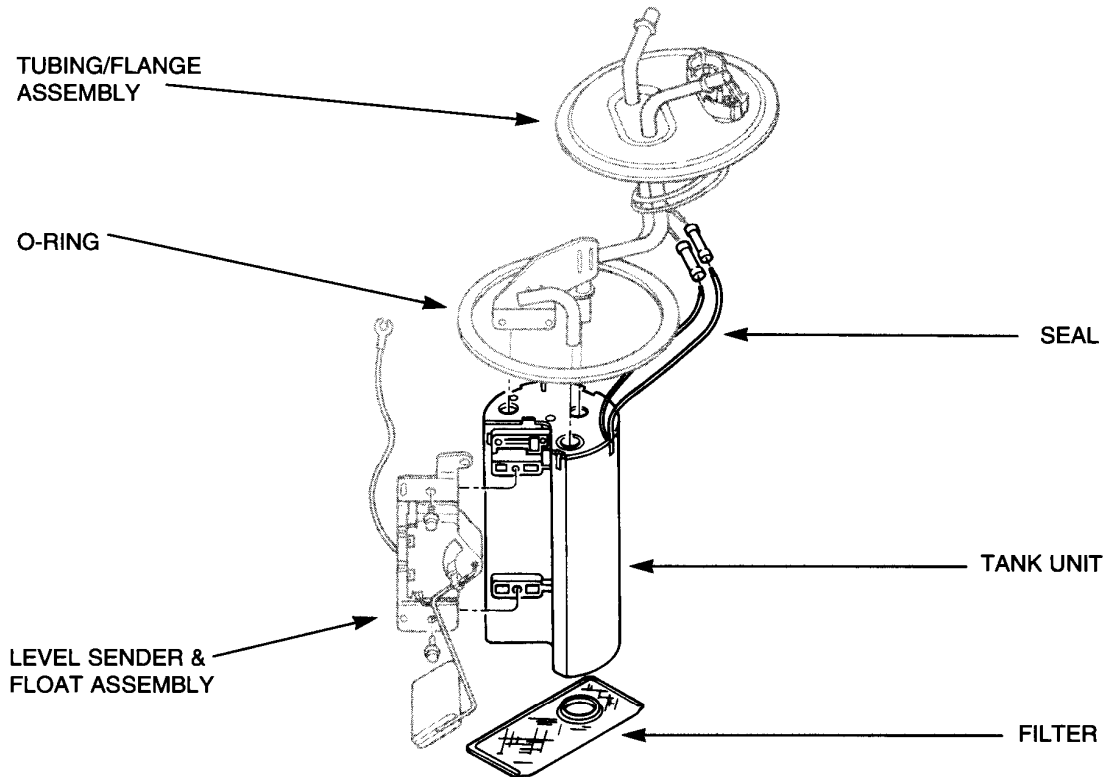

TYPICAL INSTALLATION INSTRUCTIONS

FUEL PUMP REPLACEMENT INSTRUCTIONS

NOTE: The words "tank unit" used throughout these instructions means fuel pump tank unit and fuel level sender assembly.

I PREPARATIONS

- A) Relieve Fuel System Pressure
 1. Relieve the fuel system pressure by using a pressure gauge tool, Ford service tool number T80L-9974-B or equivalent. Connect the pressure gauge to the Schrader valve located on the engine fuel rail. Slowly open the pressure gauge valve and drain the fuel into a suitable container to relieve the fuel system pressure. **(This procedure is necessary since the fuel system can retain gasoline under pressure for a considerable period of time. Opening a pressurized line could spray fuel creating a risk of fire and/or personal injury.)**
- B) Remove the ground (-) cable from the battery and position it so that it cannot accidentally make a connection to the battery during the fuel pump replacement procedure.
- C) First, make sure an appropriate fire extinguisher is at hand. Then, using an OSHA approved

gasoline transfer pump, drain the fuel tank through the filler neck to remove as much fuel as possible. Store the fuel in approved safety containers only.

II FUEL TANK REMOVAL

NOTE: Some vehicles have two fuel tanks. Be certain of which tank is to be removed before starting this operation.

- A) Safely raise and safely support the vehicle and locate the tank unit in the fuel tank. Supporting and partially lowering the fuel tank if necessary, disconnect the electrical connector at the tank unit to main harness connector.
- B) Prior to removing the retaining clips in the fuel line connectors, note their color and their respective fuel line location. Remove the retaining clips from the fuel line connectors and remove the fuel lines from the tank unit. Check for and remove any other hoses that may be attached to the fuel tank.
- C) Disconnect and remove the fuel filler neck, if necessary.
- D) Support the fuel tank and remove the retaining straps to allow the tank to be removed from the vehicle. Obtain assistance and remove the fuel

tank being careful to avoid spilling fuel.

- E) Note the position and condition of all fuel tank mounting pads and insulators used in isolating the fuel tank from the body. **Mislocated, deteriorated, or incorrect pads and/or isolators can cause objectionable transmission of fuel pump noise into the vehicle.**

III REMOVE TANK UNIT FROM TANK

- A) Once the fuel tank has been removed from the vehicle it is necessary to clean all dirt and debris from the tank unit area. This is necessary to prevent contaminating the fuel tank while removing the tank unit.
- B) Using the appropriate Ford special service tool or equivalent, remove the tank unit retaining ring by rotating it counterclockwise. The special tool for this job is best, although other methods may be used. Whatever method is used, do not use any that can cause sparks and a resultant fire or explosion.
- C) Being careful not to drop any dirt into the fuel tank, bend the float arm or damage the float, remove the tank unit.

IV REMOVE AND REPLACE TANK UNIT

- A) Remove the screws that attach the fuel level sender/float arm assembly to the tank unit. Save the screws to use for re-attaching the level sender assembly to the new tank unit. If necessary, detach the level sender terminal from the flange of the tank unit.
- B) Remove any other screws that might possibly attach the tank unit to the tubing or flange assembly.
- C) **DO NOT CUT THE LEVEL SENDER WIRE.**

Note the colors of the wires and any sleeve that may be over the terminals. Cut the tank unit wires as close to where the wires enter the plastic portion of the tank unit, as possible. Strip 1/4" of insulation from the ends.

- D) Using the tool provided, and referring to the diagrams for various tank units, pry the tubing/flange assembly and the plastic tank unit apart. The tubes should not have any of the retaining clips from the tank unit on them. Discard the old tank unit with filter attached.
- E) Install the new filter provided onto the new tank unit so that the new tank unit looks the same as the old one. It is best to set the filter on a hard surface and press the plastic hub of the tank unit into the filter.
- F) Press the tubing/Flange assembly into the plastic portion of the new tank unit, being careful not to damage the filter.
- G) Maintaining proper polarity, crimp the butt connectors onto the wires, using the recommended tool.
- H) Re-attach level sender assembly to the new tank unit with the screws.

NOTE: The wires will either have black or red insulation or a colored sleeve over the terminal, where connected to underside of flange.

V INSTALLATION OF TANK UNIT INTO FUEL TANK

- A) Thoroughly inspect the inside of the fuel tank for dirt and debris. Make sure that the fuel tank is clean before installing the tank unit. A clean tank will insure long pump service life.
- B) Install the new tank o-ring seal into the groove in the fuel tank opening.
- C) Carefully install the tank unit into the fuel tank.
- D) Install the retaining ring and tighten it by rotating in a clockwise direction.

VI INSTALL FUEL TANK INTO VEHICLE

- A) Inspect the condition and location of all tank mounting pads, insulators, and brackets. Defective, missing, or mislocated pads and insulators will cause the transmission of excessive noise into the vehicle.
- B) Install the fuel line retaining clips, 5/16" (natural/clear) and 3/8" (black), into their respectively sized fuel line connector with the triangular portion of the clip facing away from the fuel line connector opening.
- C) Inspect and correct any defects in the fuel hoses, filler neck connections, or similar components related to the fuel tank installation.
- D) Obtain assistance and install the fuel tank in the vehicle and tighten the tank support strap bolts. Reconnect all lines and hoses and tighten securely. Connect the electrical connections. **Make sure that any fuel tank shields, that may have been removed to replace the fuel pump, are reinstalled and placed correctly.**
- E) Make certain that all hoses, fittings and electrical connections are correctly and securely attached.

VII WRAP UP

- A) Using only equipment designed for use with gasoline, refuel the fuel tank with gasoline. **(NOTE: Be sure to clean up any fuel spills before proceeding.)**
- B) Inspect the system for fuel leaks and correct them, if required.
- C) With the ignition switch off, reconnect the ground (-) cable to the battery.
- D) Start the engine and inspect fuel lines and connections for leaks. Correct leaks if any exist.
- E) Clear any trouble codes in the electronic control system that may exist as a result of the fuel pump replacement procedure. Use the specific vehicle service manual for assistance, if necessary.

TROUBLE SHOOTING

Should the pump fail to operate:

Check the fuel pump fuse and fuel pump relay as outlined in the service manual.

If the pump has power and proper polarity, check the remainder of the fuel system as outlined in the service manual.

NOTE: This pump will not remedy malfunctions of the regulator, injectors or other fuel system components.

WALBRO GEROTOR ELECTRIC FUEL PUMP IN-LINE DESIGN



FEATURES AND BENEFITS

- OE-proven second generation design.
- Models available for most EFI applications including turbo and supercharged.
- Variety of pressures and flows available, including high performance applications.
- Metal inlet and outlet
- 10 mm x 1 mm threaded inlet and outlet accept a variety of fittings.
- Fitting options include banjo, Bundy and hose barsbs.
- Threaded electrical terminal posts.
- Lightweight, compact design.
- QS 9000 certified.

Part #	Description
128-3012	Bundy outlet or inlet
128-3014	9mm multi-barb outlet or inlet
128-3015	12 mm multi-barb outlet or inlet
128-3023	10 mm threaded outlet or inlet
128-3024	8 mm single barb outlet or inlet
128-3025	12 mm outside diameter inlet
128-3026	15 mm outside diameter inlet
128-3027	12 mm banjo outlet or inlet
128-3028	14 mm DIN outlet
128-3039	AN-6 outlet or inlet
128-3040	AN-8 outlet or inlet
128-3041	12 mm female outlet or inlet
128-3042	14 mm banjo outlet or inlet
128-3057	10.5 mm multi-barb outlet or inlet
128-3075	12 mm threaded outlet
400-920	Mounting clamp & sleeve kit
400-929	Hardware kit



FITTINGS



Note: all fittings require copper sealing washer available in kit #400-929.



Typical Pump PERFORMANCE

Pump #GSL301 - Typical Performance
Flow vs. Pressure @ 12 and 13.5 VDC in Standard Solvent

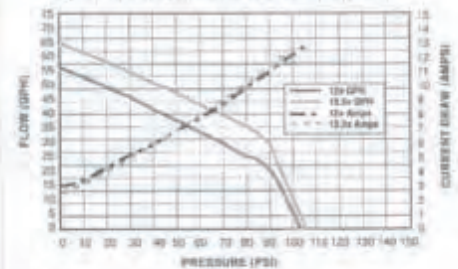

Pump #GSL302 - Typical Performance
Flow vs. Pressure @ 12 and 13.5 VDC in Standard Solvent

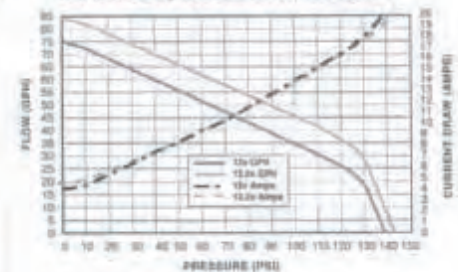

Pump #GSL303 - Typical Performance
Flow vs. Pressure @ 12 and 13.5 VDC in Standard Solvent

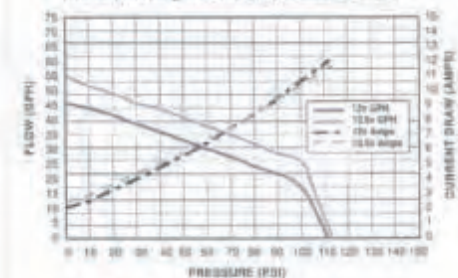

Pump #GSL304 - Typical Performance
Flow vs. Pressure @ 12 and 13.5 VDC in Standard Solvent

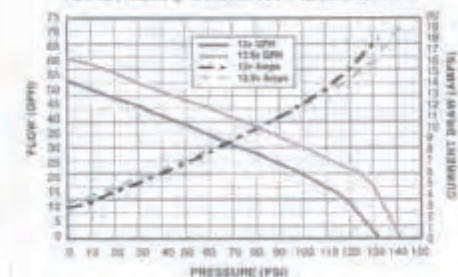

Pump #GSL305 - Typical Performance
Flow vs. Pressure @ 12 and 13.5 VDC in Standard Solvent

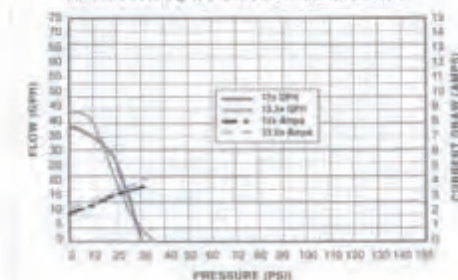

ELECTRIC FUEL PUMP IN-LINE DESIGN

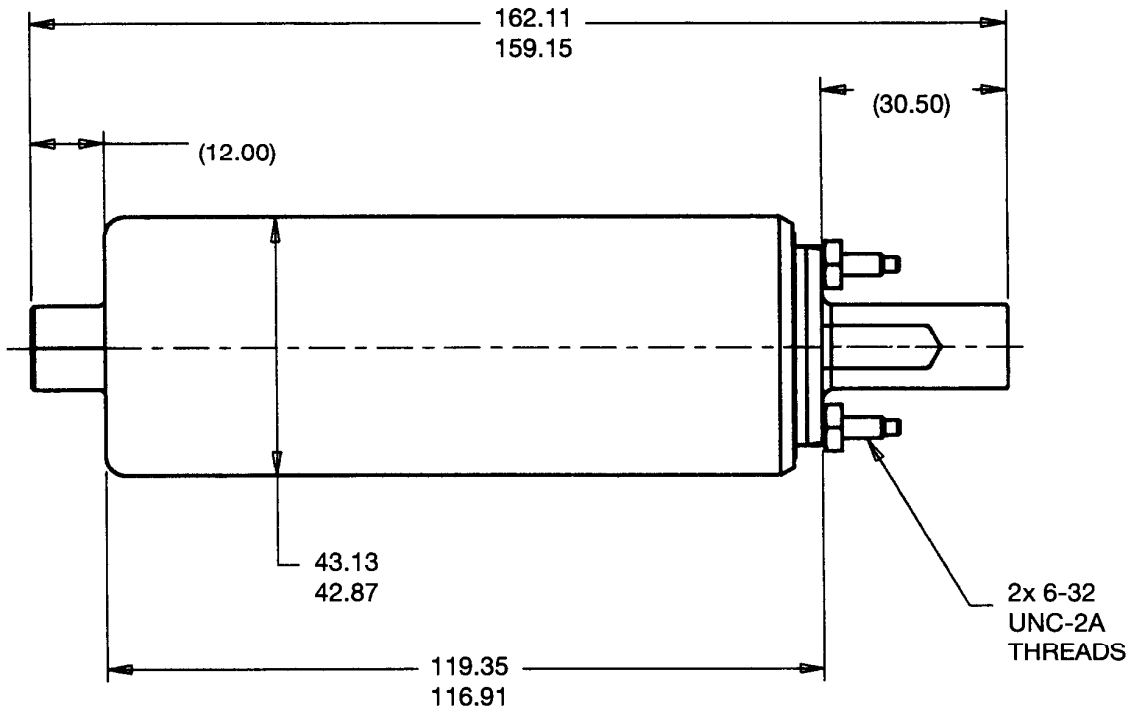

Mechanical Specifications

Weight 17.4 oz
Outside Materials Aluminum
Terminals (inlet) 6/32 threaded brass studs
Inlet Fitting M 10x1 internal threads
Outlet fitting M 10x1 internal threads

Environmental Characteristics

Temperature Range Fluid: -40°C to 65°C (-40°F to 150°F)
Vibration 9 G's @ 10-55 Hz for 6 hours
Shock 25 G's
Contamination 8 grams per 100 gallons, 80 micron dust
contaminate
Corrosion Resistance 96 hour salt spray per ASTM B117
Safe Dry Operation 5 minutes typical
Mounting in-tank or in-line

Filter

Per customer needs Specified by application



2013

HIGH PERFORMANCE
ELECTRONIC FUEL
PUMPS

**High performance fuel pumps
are designed for use in
modified vehicles.**

**Refer to the flow curves for
fuel requirements**



TI Automotive

Aftermarket Division
630 Columbia Street
Caro, MI 48723
E-mail: aftermarket@tiauto.com
Website: tiautomotive.com

WALBRO HI-PERFORMANCE

ELECTRIC FUEL PUMP

APPLICATION GUIDE

Make / Model	Year	Engine Size, V.I.N. #, and Description	Pump and Kit
UNIVERSAL INLINE			
Universal Inline		190 lph, High Pressure	GCL620
		255 lph, High Pressure	GCL611
ACURA			
Integra	1999-94	190 lph, High Pressure	GCA3388
	1999-94	190 lph	GCA3367
	1999-94	255 lph, High Pressure	GCA3366
	1999-94	255 lph	GCA3313
CHRYSLER			
Chrysler	1990-84	190 lph FWD	GCA724
	1990-84	255 lph, FWD	GCA723
Dodge	1990-84	190 lph FWD	GCA724
	1990-84	255 lph, FWD	GCA723
Dodge Dakota	2001-96	255 lph, High Pressure	GCA760
Dodge Neon	2003-95	255 lph, High Pressure (including SRT-4)	GCA761
Dodge Ram Truck	1997-95	255 lph, High Pressure	GCA760
Dodge Stealth Twin	1997-91	255 lph	GCA3322
Turbo			
	1997-91	255 lph, High Pressure	GCA3369
Eagle Talon	1994-90	255 lph, High Pressure (FWD Turbo Only)	GCA3384
	1994-90	255 lph (AWD Turbo Only)	GCA3322
	1994-90	255 lph, High Pressure (AWD Turbo Only)	GCA3369
	1998-95	255 lph (AWD & FWD Turbo)	GCA3314
	1998-95	255 lph, High Pressure (AWD & FWD Turbo)	GCA3368
Plymouth	1990-84	190 lph FWD	GCA724
	1990-84	255 lph, FWD	GCA723

Make / Model	Year	Engine Size, V.I.N. #, and Description	Pump and Kit
--------------	------	--	--------------

CHRYSLER - CONTINUED

Plymouth Laser	1994-90	255 lph, High Pressure (FWD Turbo Only)	GCA3384
	1994-90	255 lph (AWD Turbo Only)	GCA3322
	1994-90	255 lph, High Pressure (AWD Turbo Only)	GCA3369
	1998-95	255 lph (AWD & FWD Turbo)	GCA3314
	1998-95	255 lph, High Pressure (AWD & FWD Turbo)	GCA3368
Plymouth Neon	2003-95	255 lph, High Pressure	GCA761

FORD

F-150 HP	2008-04	4.2L (2) E.F.I. 26 Gal. Tank (126" & 133" wheelbase)	TU269HP
	2008-04	4.6L (W) E.F.I. 35.7 Gal. Tank w/extended range single fuel tank (145", 150" & 163" wheelbase)	TU271HP
	2008-04	4.6L (W) E.F.I. 27 Gal. Tank w/standard range single fuel tank (145", 150" & 163" wheelbase)	TU272HP
	2008-04	4.6L (W) E.F.I. 30 Gal. Tank (139" wheelbase)	TU270HP
	2008-04	5.4L (5) E.F.I. 26 Gal. Tank (126" & 133" wheelbase)	TU269HP
	2008-04	5.4L (5) E.F.I. 35.7 Gal. Tank w/extended range single fuel tank (145", 150" & 163" wheelbase)	TU271HP
	2008-04	5.4L (5) E.F.I. 27 Gal. Tank w/standard range single fuel tank (145", 150" & 163" wheelbase)	TU272HP
	2008-04	5.4L (5) E.F.I. 30 Gal. Tank (139" wheelbase)	TU270HP
	2008-06	5.4L (V) E.F.I. Flex Fuel 26 Gal. Tank (126", 132.5" & 133" wheelbase)	TU273HP
	2008-06	5.4L (V) E.F.I. Flex Fuel 30 Gal. Tank (138.5" & 139" wheelbase)	TU274HP
	2008-06	5.4L (V) E.F.I. Flex Fuel 27 Gal. Tank exc. extended range fuel tank (144.5", 145", 150", 150.5" & 163" wheelbase)	TU275HP
	2008-06	5.4L (V) E.F.I. Flex Fuel 35.7 Gal. Tank extended range fuel tank (144.5", 145", 150", 150.5" & 163" wheelbase)	TU276HP
F-150 Harley Davidson	2004-99	255 lph, High Pressure (kit includes 2 pumps)	GCA756
F-150 Lightning	2004-99	255 lph, High Pressure (kit includes 2 pumps)	GCA756

Make / Model	Year	Engine Size, V.I.N. #, and Description	Pump and Kit
--------------	------	--	--------------

FORD - CONTINUED

Focus	2004-03	2.3L (Z)	TU233HP
Mustang	1997-85	155 lph (exc. 1996-1997 Cobra)	5CA249
	1997-85	255 lph (exc. 1996-1997 Cobra)	GCA719
	1997-85	255 lph, High Pressure (exc. 1996-1997 Cobra)	GCA759
	1997-85	190 lph (exc. 1996-1997 Cobra)	GCA710
	1998	3.8L (4) Support 550 HP (Calif)	TU226HP
	1998	3.8L (4) Support 550 HP (Exc. Calif)	TU227HP
	2000-99	3.8L (4) Support 550 HP	TU228HP
	2002-01	3.8L (4) Support 550 HP	TU229HP
	2004	3.9 (6) Support 550 HP	TU229HP
	2004-03	3.8L (4) Support 550 HP	TU229HP
	2005	4.0L (N) S.F.I. Support 550 HP	TU281HP
	2009-06	4.0L (N) S.F.I. Support 550 HP	TU282HP
	2009-06	4.6L (H) S.F.I. Support 550 HP	TU282HP
	Mustang Cobra	1997-96	255 lph, High Pressure
1998		4.6L (V) Support 550 HP (Calif)	TU226HP
1998		4.6L (V) Support 550 HP (Exc. Calif)	TU227HP
1999		4.6L (V) Support 550 HP	TU228HP
2001		4.6L (V) Support 550 HP	TU229HP
Mustang GT	1998	4.6L (X) Support 550 HP (Calif)	TU226HP
	1998	4.6L (X) Support 550 HP (Exc. Calif)	TU227HP
	2000-99	4.6L (X) Support 550 HP	TU228HP
	2004-01	4.6L (X) Support 550 HP	TU229HP
	2005	4.6L (H) S.F.I. Support 550 HP	TU281HP
	2009-06	4.6L (H) S.F.I. Support 550 HP	TU282HP
Mustang Mach 1	2004-03	4.6L (R) Support 550 HP Will not fit 4.6 (Y)	TU229HP
		DOHC SC w/factory dual pump	
Taurus	1997	3.4L (N) E.F.I. Support 550 HP	TU215HP
	1999-98	3.4L (N) E.F.I. Support 550 HP	TU216HP

GENERAL MOTORS

Buick Grand National	1986-84	190 lph	GCA701
Cadillac Escalade	2000-99	5.7L (R) MPI	TU435HP
Chevrolet C, K, R	1998-97	4.3L (W) MPI w/OBD II (Stamped GAV, GDJ or GFK)	TU425HP
Silverado & V Pickups			

Make / Model	Year	Engine Size, V.I.N. #, and Description	Pump and Kit
---------------------	-------------	---	---------------------

GENERAL MOTORS - CONTINUED

Chevrolet C, K, R	1999-98	5.0L (M) MPI w/OBD II	TU425HP
Silverado & V Pickups			
	1999-98	5.7L (R) MPI w/o OBD II (Stamped GFT)	TU423HP
	1999-98	5.7L (R) MPI w/OBD II	TU425HP
	1999-98	7.4L (J) MPI w/o OBD II (Stamped GFT)	TU423HP
	1999-98	7.4L (J) MPI w/o OBD II (Stamped GFP)	TU424HP
	1999-98	7.4L (J) MPI w/OBD II (Stamped GFS)	TU425HP
	1999-98	7.4L (J) MPI w/OBD II (Stamped GAV, GDJ or GFK)	TU425HP
	2000	5.7L (R) MPI w/o OBD II (W-T Truck Exc. Chassis Cab & Calif)	TU423HP
	2000	5.7L (R) MPI w/o OBD II (Dump Truck, Utility Truck, etc. Chassis Cab, Exc. Calif)	TU424HP
	2000	5.7L (R) MPI w/OBD II (Calif, All Cabs, Stamped GAV, GDJ or GFK)	TU425HP
	2000	7.4L (J) MPI w/o OBD II (Exc. Chassis Cab & Calif)	TU423HP
	2000	7.4L (J) MPI w/o OBD II (Chassis Cab, Exc. Calif)	TU424HP
	2000	7.4L (J) MPI w/OBD II (Calif, All Cabs, Stamped GAV, GDJ or GFK)	TU425HP
	2000-99	6.0L (U) MPI w/OBD II (EVAP Emissions)	TU432HP
	2000-99	6.0L (U) MPI w/o OBD II (Exc. EVAP Emissions)	TU434HP
	2002-01	8.1L (G) MPI w/o OBD II	TU424HP
	2002-01	8.1L (G) MPI w/OBD II	TU425HP
	2002-99	4.3L (W) MPI (EVAP Emissions)	TU432HP

Make / Model	Year	Engine Size, V.I.N. #, and Description	Pump and Kit
GENERAL MOTORS - CONTINUED			
Chevrolet C, K, R Silverado & V Pickups	2002-99	4.3L (W) MPI (Exc. EVAP Emissions)	TU434HP
	2003	6.0L (N) MPI (EVAP Emissions, Exc. Commercial Chassis)	TU432HP
	2003	6.0L (N) MPI w/o OBD II (Exc. EVAP Emissions & Commercial Chassis)	TU434HP
	2003-01	6.0L (U) MPI w/OBD II (EVAP Emissions, Exc. Commercial Chassis)	TU432HP
	2003-01	6.0L (U) MPI w/o OBD II (Exc. EVAP Emissions & Commercial Chassis)	TU434HP
	2003-01	8.1L (G) MPI w/OBD II (EVAP Emissions, Exc. Commercial Chassis)	TU432HP
	2003-01	8.1L (G) MPI w/o OBD II (Exc. EVAP Emissions & Commercial Chassis)	TU434HP
	2003-02	4.3L (X) MPI (EVAP Emissions)	TU432HP
	2003-02	4.3L (X) MPI (Exc. EVAP Emissions)	TU434HP
	2003-99	4.8L (V) MPI (EVAP Emissions)	TU432HP
	2003-99	4.8L (V) MPI (Exc. EVAP Emissions)	TU434HP
	2003-99	5.3L (T) MPI w/OBD II (EVAP Emissions)	TU432HP
	2003-99	5.3L (T) MPI w/o OBD II (Exc. EVAP Emissions)	TU434HP
Chevrolet Suburbans	1999-98	5.7L (R) MPI Calif	TU422HP
	1999-98	5.7L (R) MPI Exc. Calif	TU447HP
	1999-98	7.4L (J) MPI Calif	TU422HP
	1999-98	7.4L (J) MPI Exc. Calif	TU447HP
Chevrolet Tahoe	1999-98	5.7L (R) MPI (2 door)	TU422HP
	1999-98	5.7L (R) MPI (4 Door)	TU435HP
	2000	5.7L (R) MPI	TU435HP
GM Cars & Trucks	1992-85	255 lph, High Pressure	GCA758
GMC C, Denali, K, R, Sierra & V Pickups	1998-97	4.3L (W) MPI w/OBD II (Stamped GAV, GDJ or GFK)	TU425HP

Make / Model	Year	Engine Size, V.I.N. #, and Description	Pump and Kit
GENERAL MOTORS - CONTINUED			
GMC C, Denali, K, R, Sierra & V Pickups	1999	5.7L (R) MPI w/OBD II (Stamped GFS)	TU425HP
	1999-98	5.0L (M) MPI w/OBD II (Stamped GAV, GDJ or GFK)	TU425HP
	1999-98	7.4L (J) MPI w/OBD II (Stamped GFS)	TU425HP
	2000	5.7L (R) MPI Chassis Cab, Exc. Calif	TU424HP
	2000-98	5.7L (R) MPI w/o OBD II (Stamped GFT, Exc. Calif)	TU423HP
	2000-98	5.7L (R) MPI w/OBD II (Stamped GAV, GDJ or GFK)	TU425HP
	2000-98	7.4L (J) MPI w/o OBD II (Stamped GFT)	TU423HP
	2000-98	7.4L (J) MPI w/o OBD II (Stamped GFP)	TU424HP
	2000-98	7.4L (J) MPI w/OBD II (Stamped GAV, GDJ or GFK)	TU425HP
	2000-99	6.0L (U) MPI w/OBD II (EVAP Emissions)	TU432HP
	2000-99	6.0L (U) MPI w/o OBD II (Exc. EVAP Emissions)	TU434HP
	2002-01	8.1L (G) MPI (Exc. RFI Filter)	TU424HP
	2002-01	8.1L (G) MPI (RFI Filter)	TU425HP
	2002-99	4.3L (W) MPI (EVAP Emissions)	TU432HP
	2002-99	4.3L (W) MPI (Exc. EVAP Emissions)	TU434HP
	2003-01	6.0L (U) MPI w/OBD II (EVAP Emissions, Exc. Commercial Chassis)	TU432HP
	2003-01	6.0L (U) MPI w/o OBD II (Exc. EVAP Emissions & Commercial Chassis)	TU434HP
	2003-01	8.1L (G) MPI w/OBD II (EVAP Emissions, Exc. Commercial Chassis)	TU432HP

Make / Model	Year	Engine Size, V.I.N. #, and Description	Pump and Kit
---------------------	-------------	---	---------------------

GENERAL MOTORS - CONTINUED

GMC C, Denali, K, R, Sierra & V Pickups	2003-01	8.1L (G) MPI w/o OBD II (Exc. EVAP Emissions & Commercial Chassis)	TU434HP
	2003-02	4.3L (X) MPI (EVAP Emissions)	TU432HP
	2003-02	4.3L (X) MPI (Exc. EVAP Emissions)	TU434HP
	2003-99	4.8L (V) MPI (EVAP Emissions)	TU432HP
	2003-99	4.8L (V) MPI (Exc. EVAP Emissions)	TU434HP
	2003-99	5.3L (T) MPI w/OBD II (EVAP Emissions)	TU432HP
	2003-99	5.3L (T) MPI w/o OBD II (Exc. EVAP Emissions)	TU434HP
GMC Suburbans	1999-98	5.7L (R) MPI	TU422HP
	1999-98	5.7L (R) MPI Exc. Calif	TU447HP
	1999-98	7.4L (J) MPI Calif	TU422HP
	1999-98	7.4L (J) MPI Exc. Calif	TU447HP
GMC Yukon	1999-98	5.7L (R) MPI (2 door)	TU422HP
	2000-98	5.7L (R) MPI	TU435HP

HONDA

Civic	2000-92	255 lph	GCA3313
	2000-92	190 lph, High Pressure	GCA3388
	2000-92	255 lph, High Pressure	GCA3366
	2000-92	190 lph	GCA3367

MAZDA

Miata	1997-94	255 lph, High Pressure	GCA3380
	1997-94	190 lph	GCA3315
RX7	1988-86	255 lph, High Pressure	GCA3381
	1992-89	255 lph, High Pressure	GCA3382
	1995-93	255 lph, High Pressure	GCA3382

Make / Model	Year	Engine Size, V.I.N. #, and Description	Pump and Kit
---------------------	-------------	---	---------------------

MITSUBISHI

3000 GT Twin Turbo	1997-91	255 lph	GCA3322
	1997-91	255 lph, High Pressure	GCA3369
Eclipse	1994-90	255 lph (AWD Turbo Only)	GCA3322
	1994-90	255 lph, High Pressure (FWD Turbo Only)	GCA3384
	1994-90	255 lph, High Pressure (AWD Turbo Only)	GCA3369
	1998-95	255 lph (AWD & FWD Turbo)	GCA3314
	1998-95	255 lph, High Pressure (AWD & FWD Turbo)	GCA3368

NISSAN

200SX	1998-95	190 lph	GCA3374
	1998-95	255 lph, High Pressure	GCA3376
200SX SE-R	1998-95	255 lph, High Pressure	GCA3376
	1998-95	190 lph	GCA3374
NX1600	1994-91	190 lph	GCA3373
	1994-91	255 lph, High Pressure	GCA3375
NX2000	1994-91	255 lph, High Pressure	GCA3375
	1994-91	190 lph	GCA3373
Sentra	1994-91	190 lph	GCA3373
	1994-91	255 lph, High Pressure	GCA3375
	1999-98	190 lph	GCA3374
	1999-98	255 lph, High Pressure	GCA3376
Sentra SE	1999-98	190 lph	GCA3374
	1999-98	255 lph, High Pressure	GCA3376
Sentra SE-R	1994-91	190 lph	GCA3373
	1994-91	255 lph, High Pressure	GCA3375

SUBARU

Forester	2004	255 lph, High Pressure up to 550 Horse Power	GCA3391
	2004	2.5 (L) 400 - 750 Horse Power	TCD300HP
Impreza	2004-02	255 lph, High Pressure up to 550 Horse Power	GCA3391
	2004-02	2.0 (L) 400 - 750 Horse Power	TCD300HP

Make / Model	Year	Engine Size, V.I.N. #, and Description	Pump and Kit
TOYOTA			
Toyota Pickup	1995-92	255 lph	GCA3317
Toyota Supra	1992-84	255 lph	GCA3365
	1998-94	255 lph, High Pressure	
Toyota Supra Turbo	1998-94	255 lph, High Pressure	GCA3386

FUEL PUMP PERFORMANCE CURVES TYPICAL F-150 MODULE

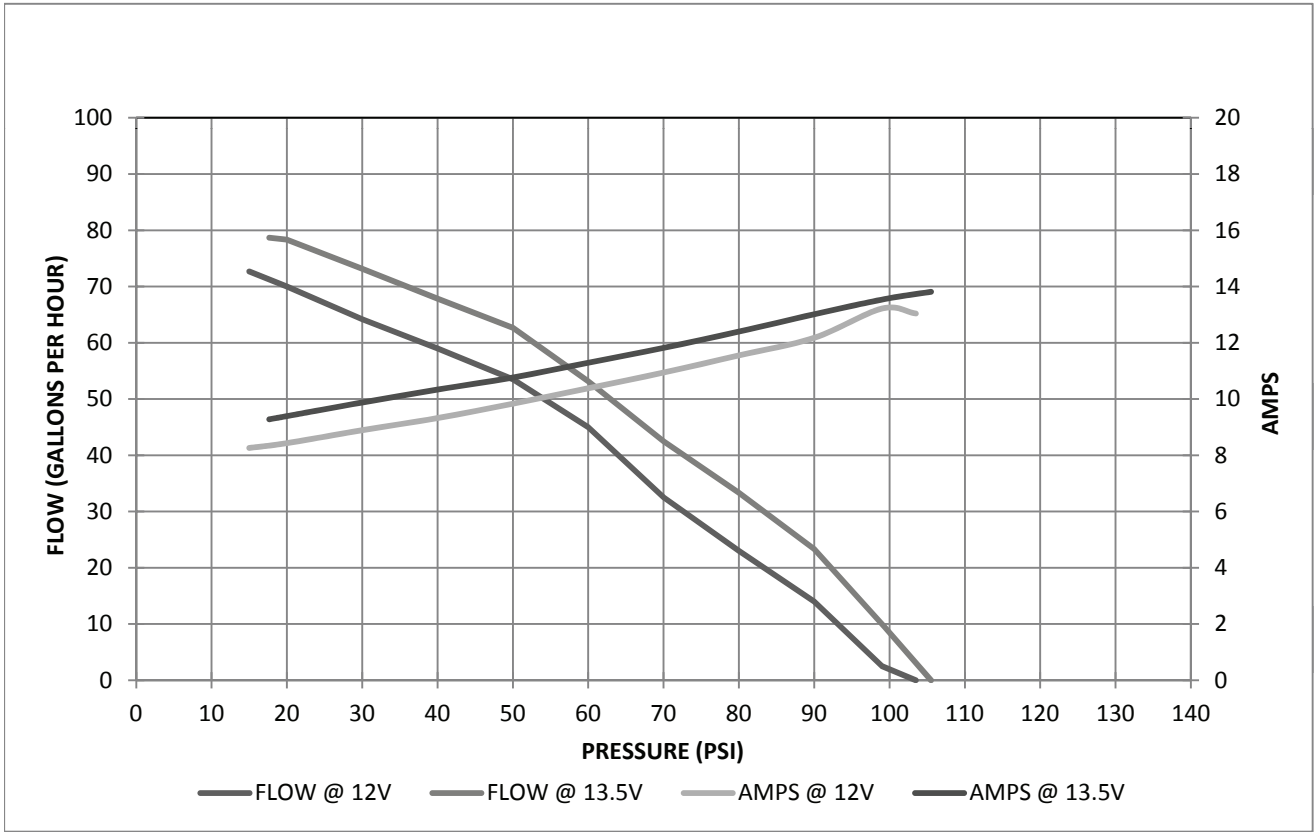

TYPICAL FOCUS, MUSTANG & TAURUS MODULE

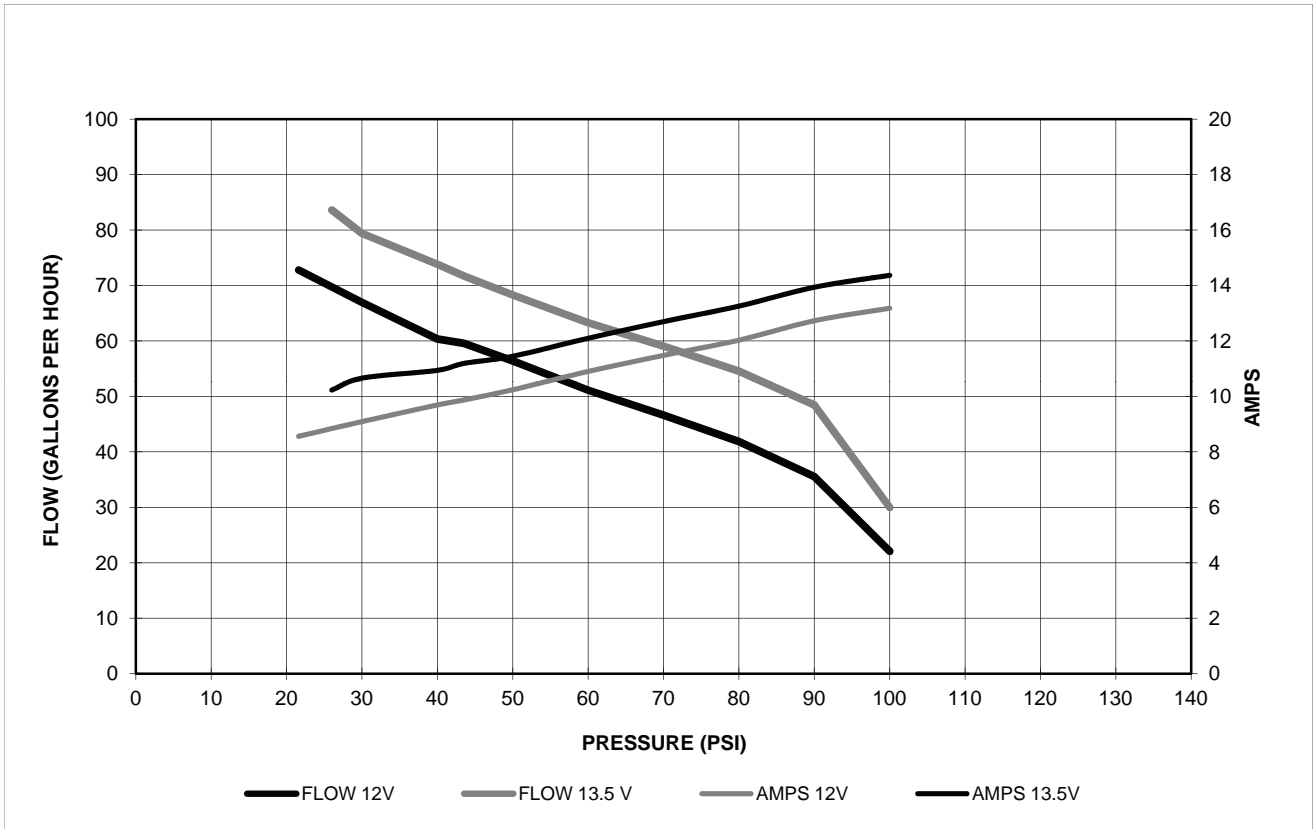

TYPICAL 155 lph PUMP

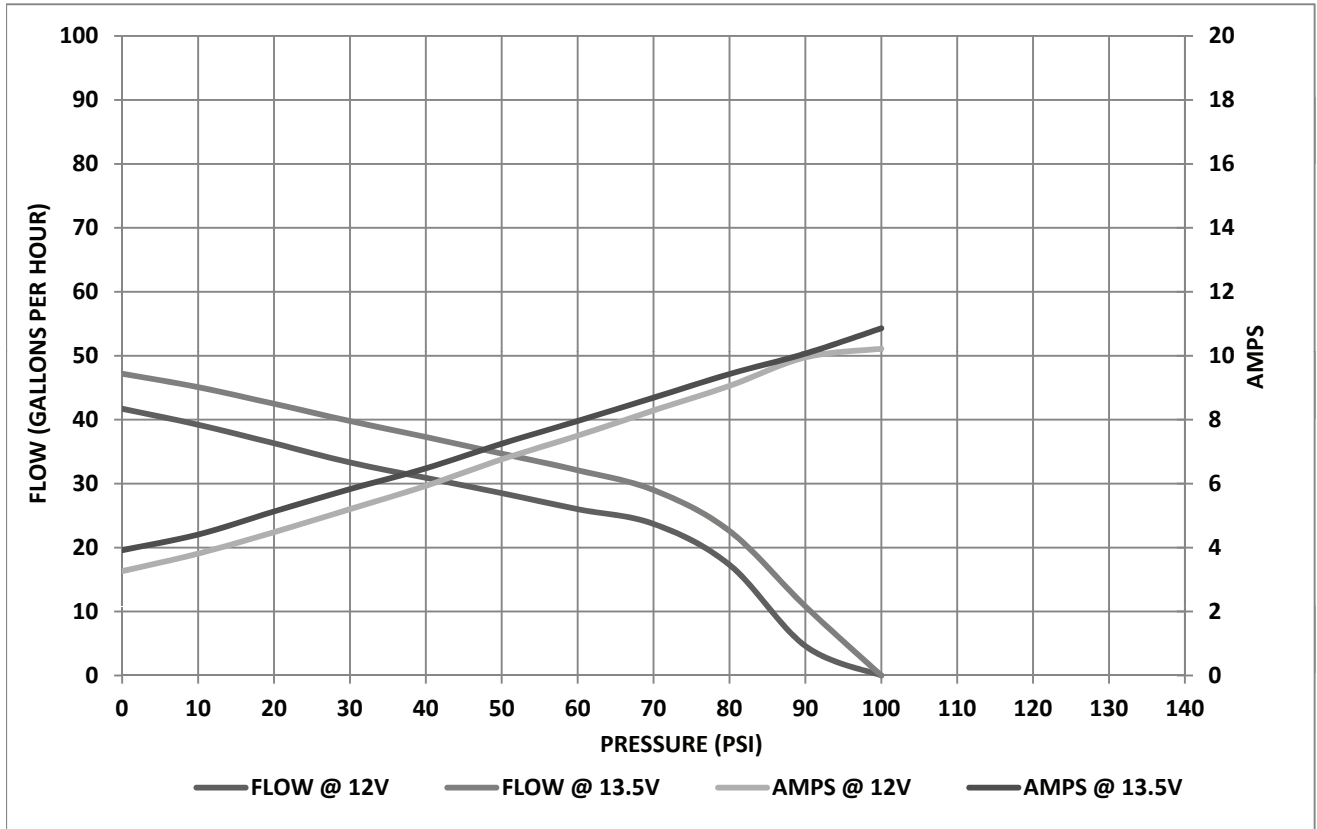

TYPICAL 190 lph PUMP

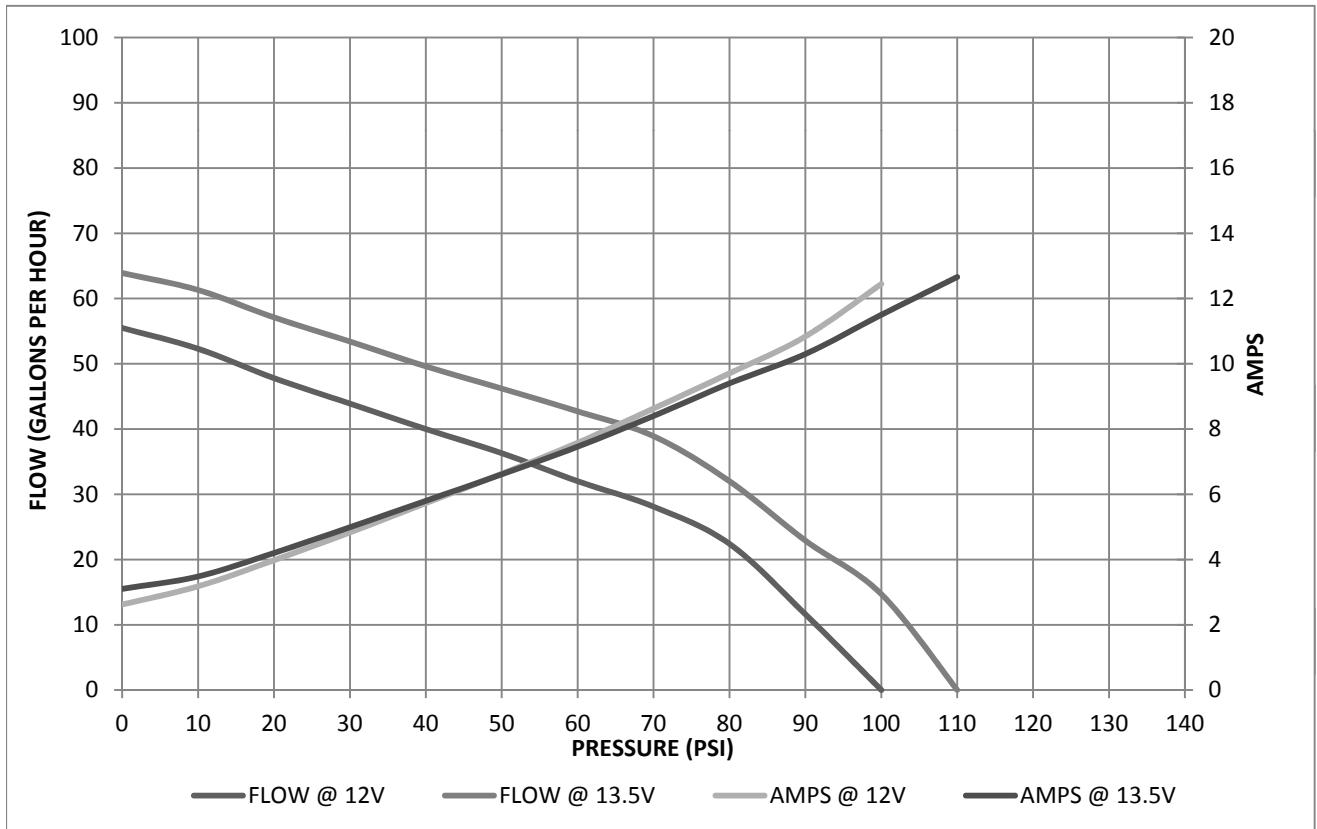

TYPICAL 190 lph HIGH PRESSURE PUMP

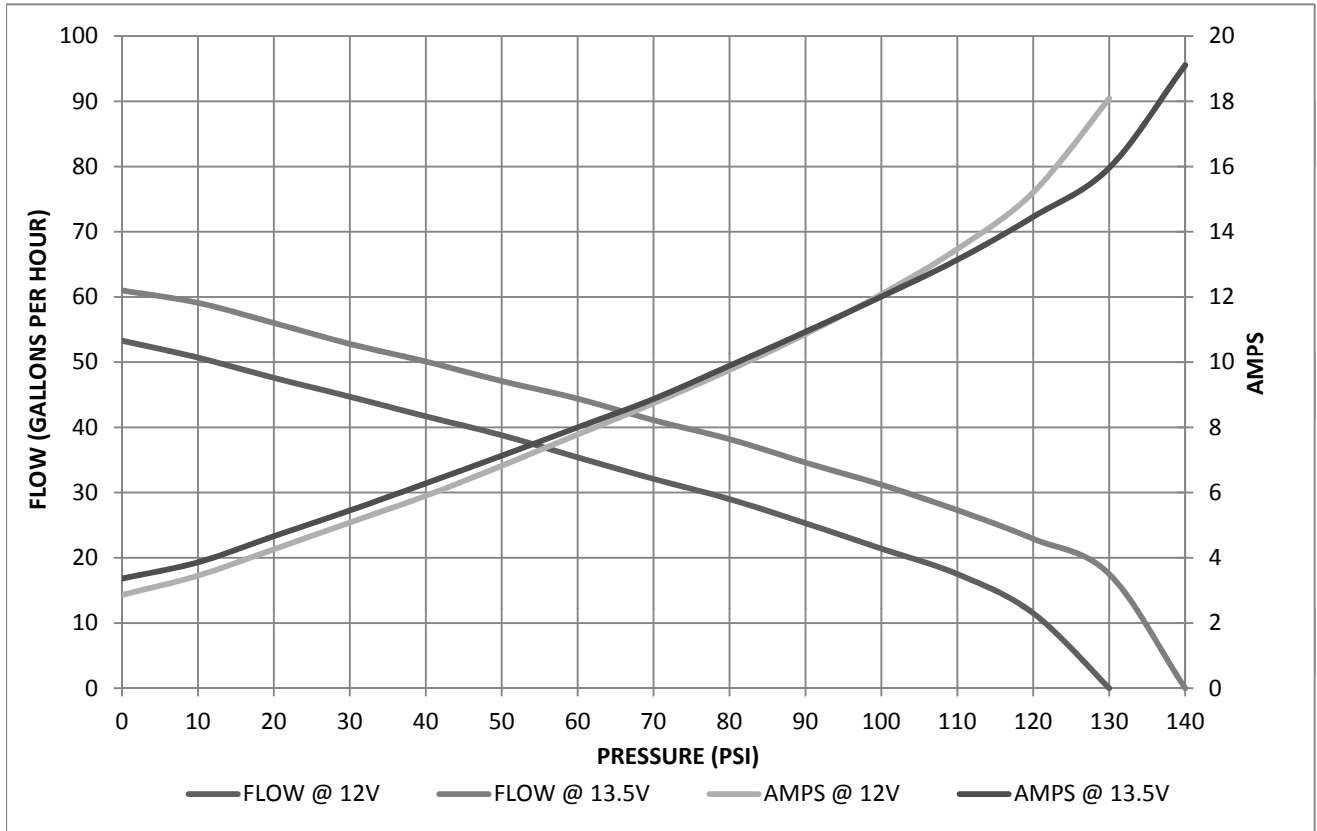

TYPICAL 255 lph PUMP

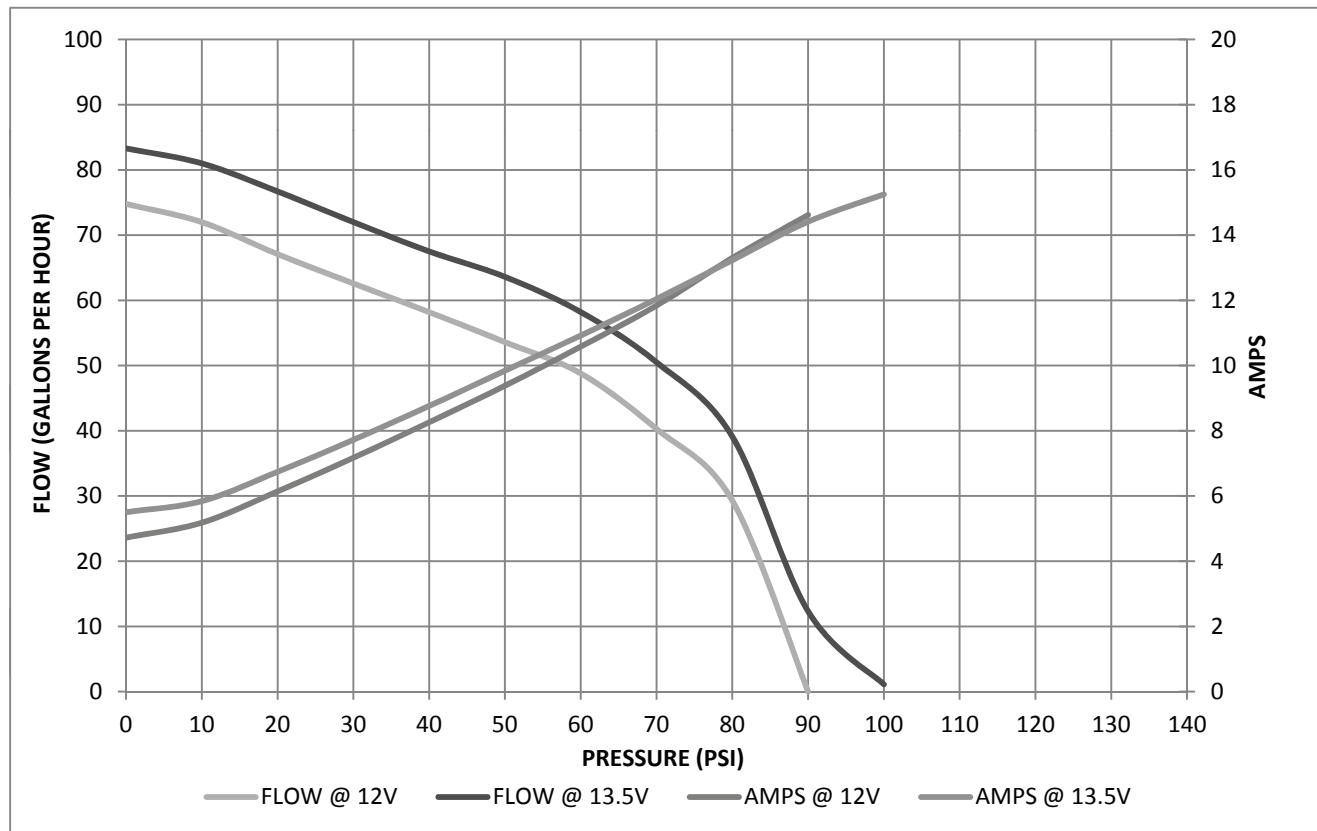

TYPICAL 255 lph HIGH PRESSURE PUMP

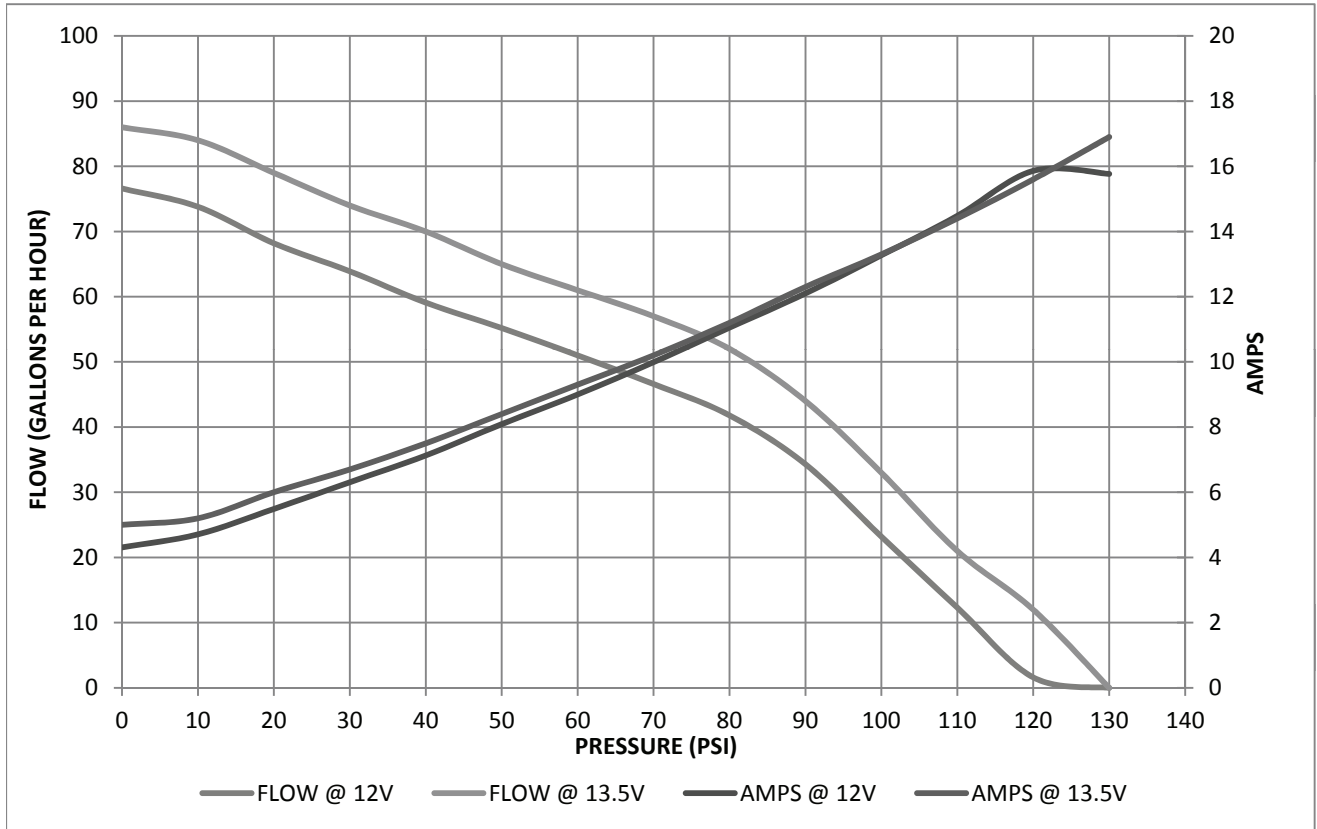

TYPICAL GCL624 HIGH PRESSURE PUMP

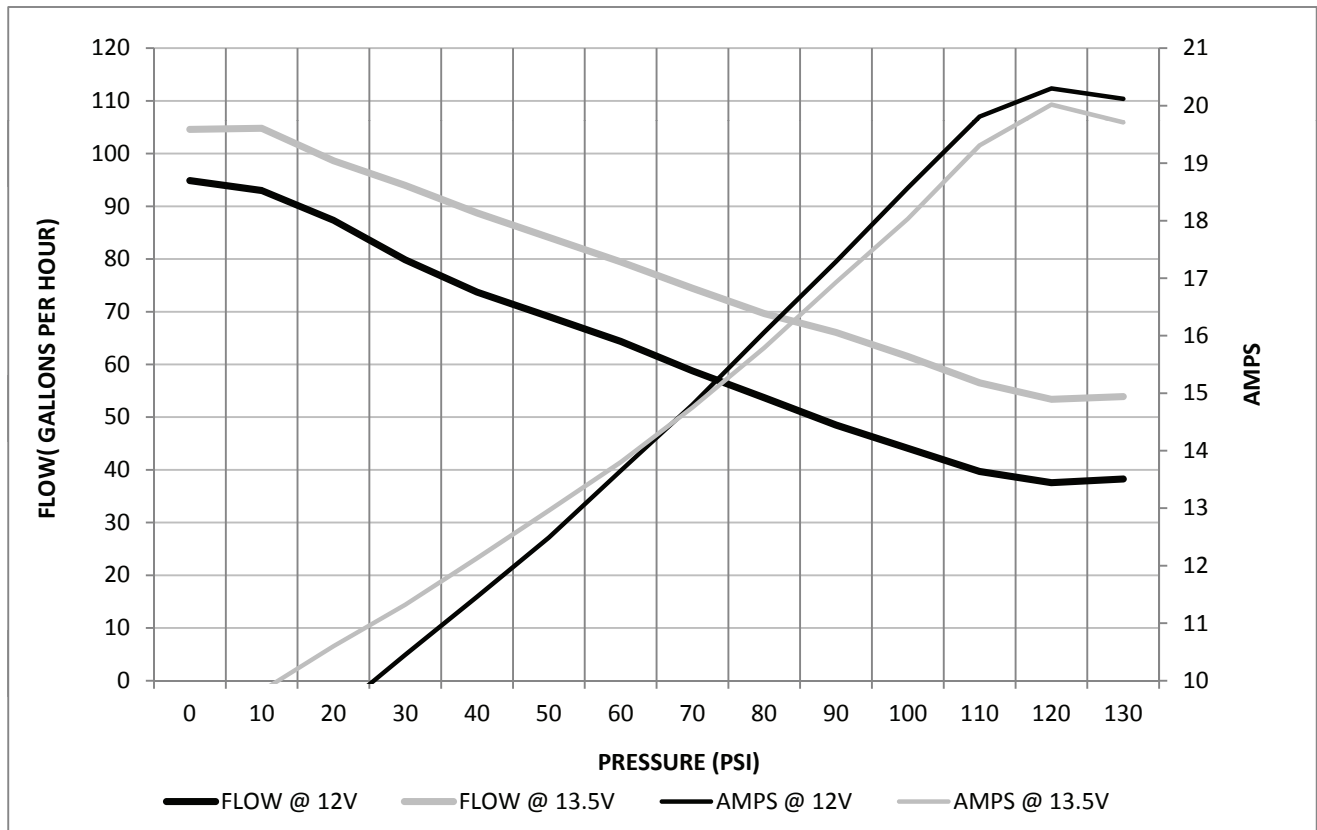

TYPICAL F9000262 HIGH PRESSURE PUMP

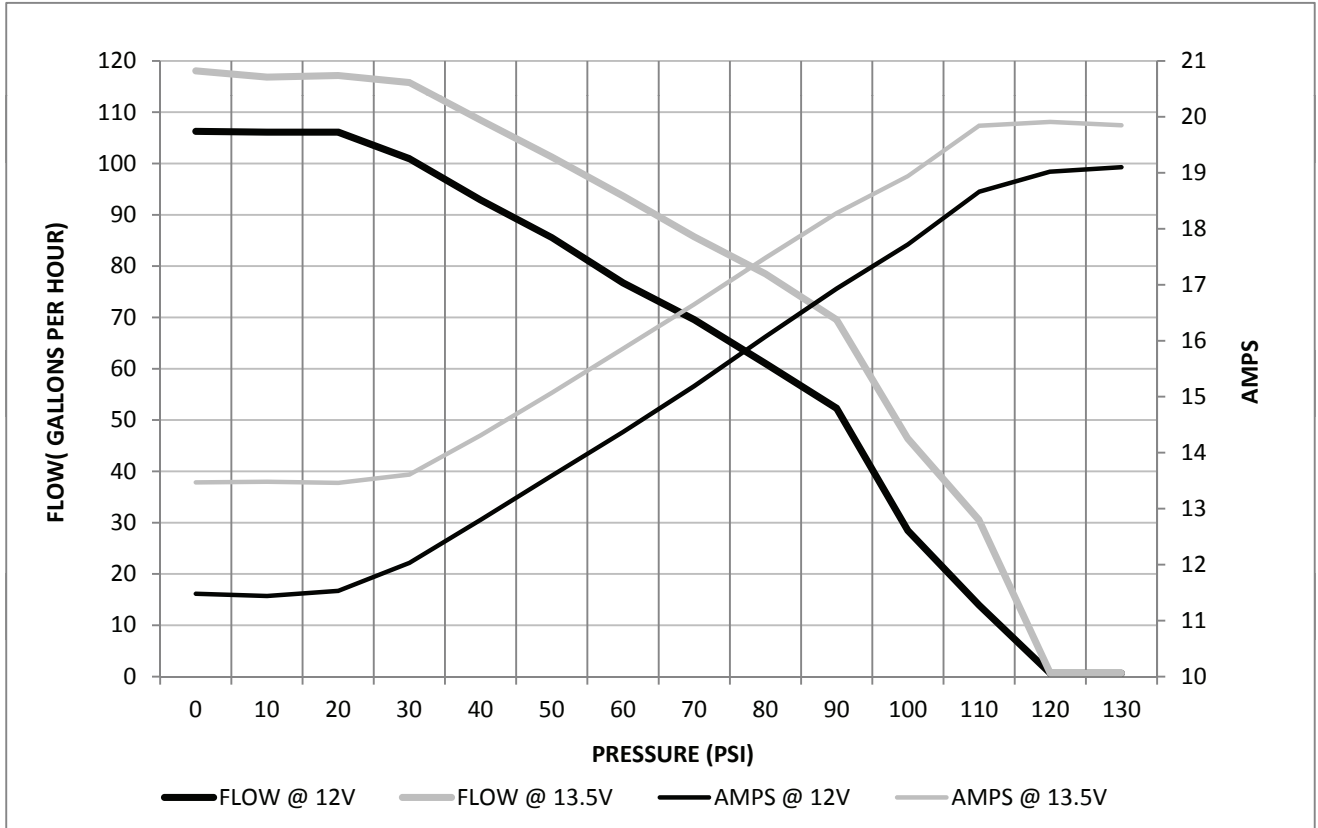

TYPICAL F9000267 HIGH PRESSURE PUMP

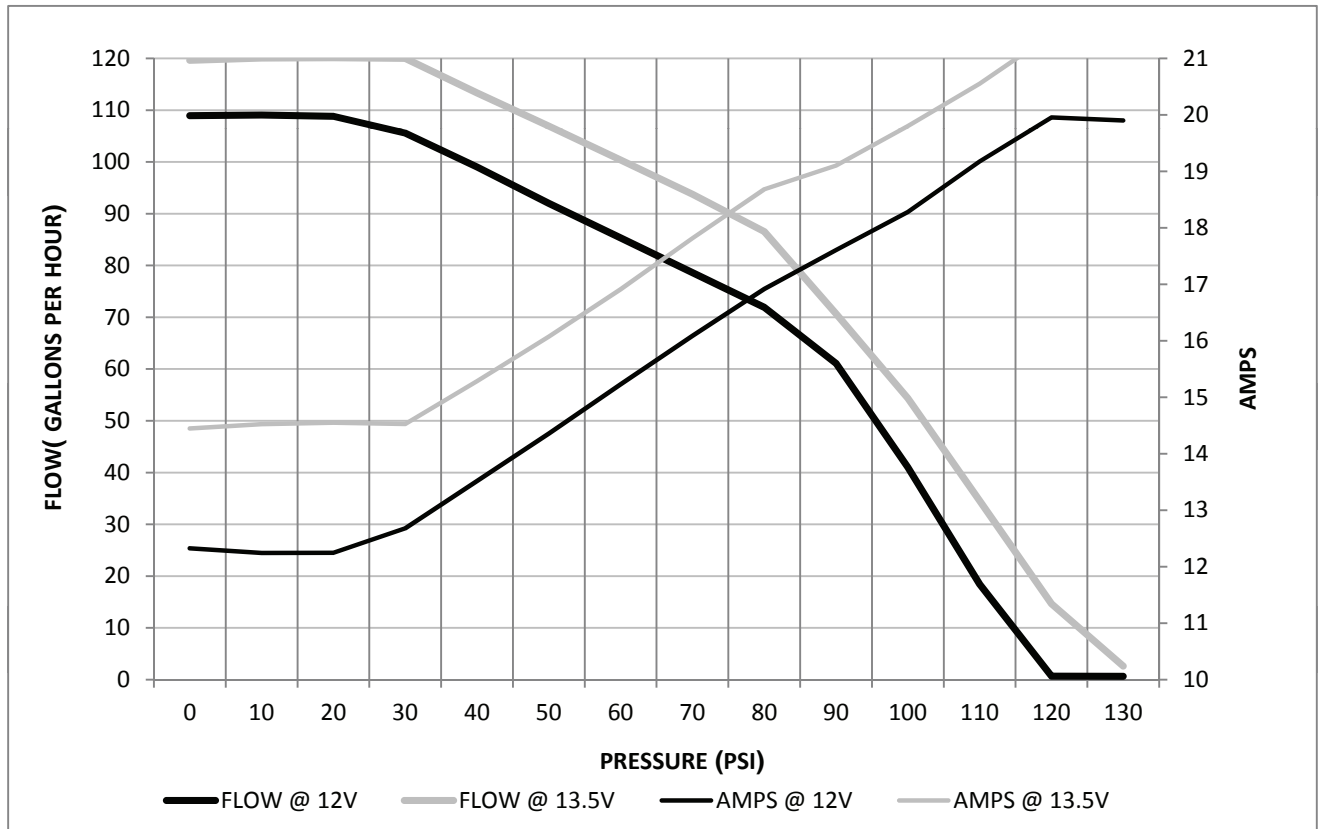

TYPICAL TCD300HP HIGH PRESSURE MODULE

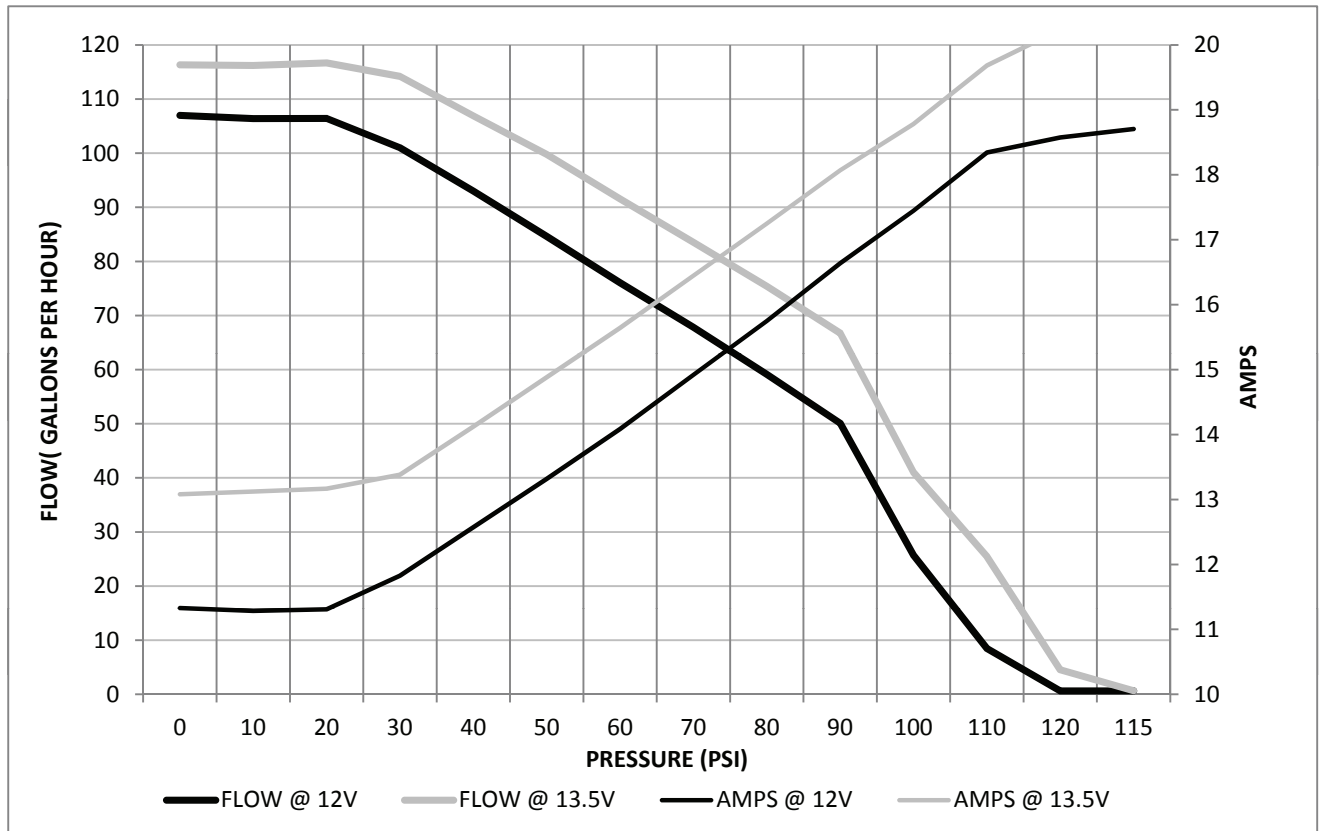

Hi Performance



5CA249

85-97 FORD



GCA701

84-86 GENERAL MOTORS



GCA710

85-97 FORD



GCA719

85-97 FORD



GCA723

84-90 CHRYSLER



GCA724

84-90 CHRYSLER



GCA756

99-04 FORD



GCA758

85-92 GENERAL MOTORS



GCA759

85-97 FORD

Hi Performance



GCA760

95-01 CHRYSLER



GCA761

95-03 CHRYSLER



GCA762

96-97 FORD



GCA3313

94-99 ACURA
92-00 HONDA



GCA3314

95-98 CHRYSLER
95-98 MITSUBISHI



GCA3315

94-97 MAZDA



GCA3317

92-95 TOYOTA



GCA3322

90-97 CHRYSLER
90-97 MITSUBISHI



GCA3365

84-92 TOYOTA

Hi Performance



GCA3366

94-99 ACURA
92-00 HONDA



GCA3367

94-99 ACURA
92-00 HONDA



GCA3368

95-98 CHRYSLER
95-98 MITSUBISHI



GCA3369

90-97 CHRYSLER
90-97 MITSUBISHI



GCA3373

91-94 NISSAN



GCA3374

95-99 NISSAN



GCA3375

91-94 NISSAN



GCA3376

95-99 NISSAN



GCA3380

94-97 MAZDA

Hi Performance



GCA3381

86-88 MAZDA



GCA3382

89-95 MAZDA



GCA3384

90-94 CHRYSLER
90-94 MITSUBISHI



GCA3385



GCA3386

94-98 TOYOTA



GCA3388

94-99 ACURA
92-00 HONDA



GCA3391

02-04 SUBARU



GCL611

UNIVERSAL INLINE



GCL620

UNIVERSAL INLINE

Hi Performance



GCL624



TCD300HP

02-04 SUBARU

Fuel Modules



TU215HP

97 FORD



TU216HP

98-99 FORD



TU226HP

98 FORD



TU227HP

98 FORD



TU228HP

99-00 FORD



TU229HP

01-04 FORD

Fuel Modules



TU233HP

03-04 FORD



TU269HP

04-08 FORD



TU270HP

04-08 FORD



TU271HP

04-08 FORD



TU272HP

04-08 FORD



TU273HP

06-08 FORD

Fuel Modules



TU274HP

06-08 FORD



TU275HP

06-08 FORD



TU276HP

06-08 FORD



TU281HP (NEW)

05 FORD



TU282HP (NEW)

06-09 FORD



TU422HP

98-99 GENERAL MOTORS

Fuel Modules



TU423HP

98-00 GENERAL MOTORS



TU424HP

98-02 GENERAL MOTORS



TU425HP

97-02 GENERAL MOTORS



TU432HP

99-03 GENERAL MOTORS



TU434HP

99-03 GENERAL MOTORS



TU435HP

98-00 GENERAL MOTORS

Fuel Modules



TU447HP

98-99 GENERAL MOTORS